61

DOE-WAH-JACK

For Reference

Not to be taken

from this library

MAY MEMORIAL LIBRARY
342 S. Spring Street
Burlington, NC 27215

DOE-WAH-JACK

Volume 43
Published by the Senior Class
Walter M. Williams High School
Burlington, North Carolina
Editor: Teresa Allison
Associate Editors: Rodney Cooper
Sharon Debb
Business Editor: Susan Bright

"self is the only prison that can ever bind the soul."

henry van dyke

We feel, we dream, we play a lot, play at being people . . . it's be present, be today, be now . . . what's modern, what's hip . . . it's them, they decide . . . who are they . . . it's the nameless, faceless, THEY . . . they are the dictators, they decide, they control . . . our dreams at night, the terror . . . only to awaken to a bigger, better . . . rah-rah-sisss-boom-bam . . . Charlie, he's after you, we're scared, we run . . . run run straight to Viet Nam . . . and the birds sang in silence . . . he's dead, who's dead . . . Bobby, Martin, and John are dead and they talk . . . talk talk about the weather . . . here it is folks, the new, improved . . . mace for all the little demonstrators . . . and remember when ivy was all there was up against the wall . . . but there is still love on Haight Street . . . love, love, what color is love . . . who are we, where do we belong . . . it's now, it's sixty-nine . . . it's 69, it's what's happening, baby . . . it's soul, what's soul . . . soul is —

SWEET INSPIRATION

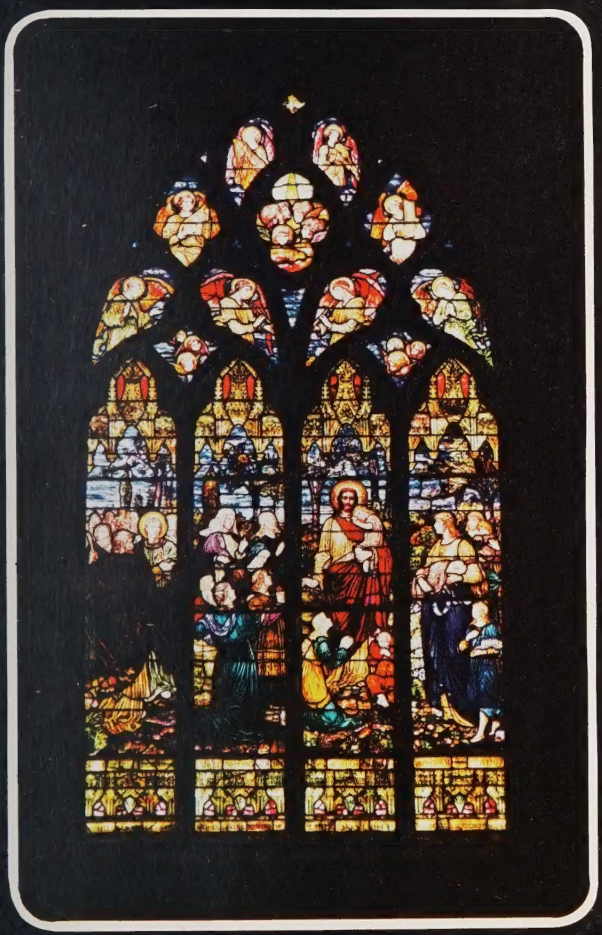

AVID MERCER FOR GOV

IT'S WHAT'S HAPPENING

ACTION!

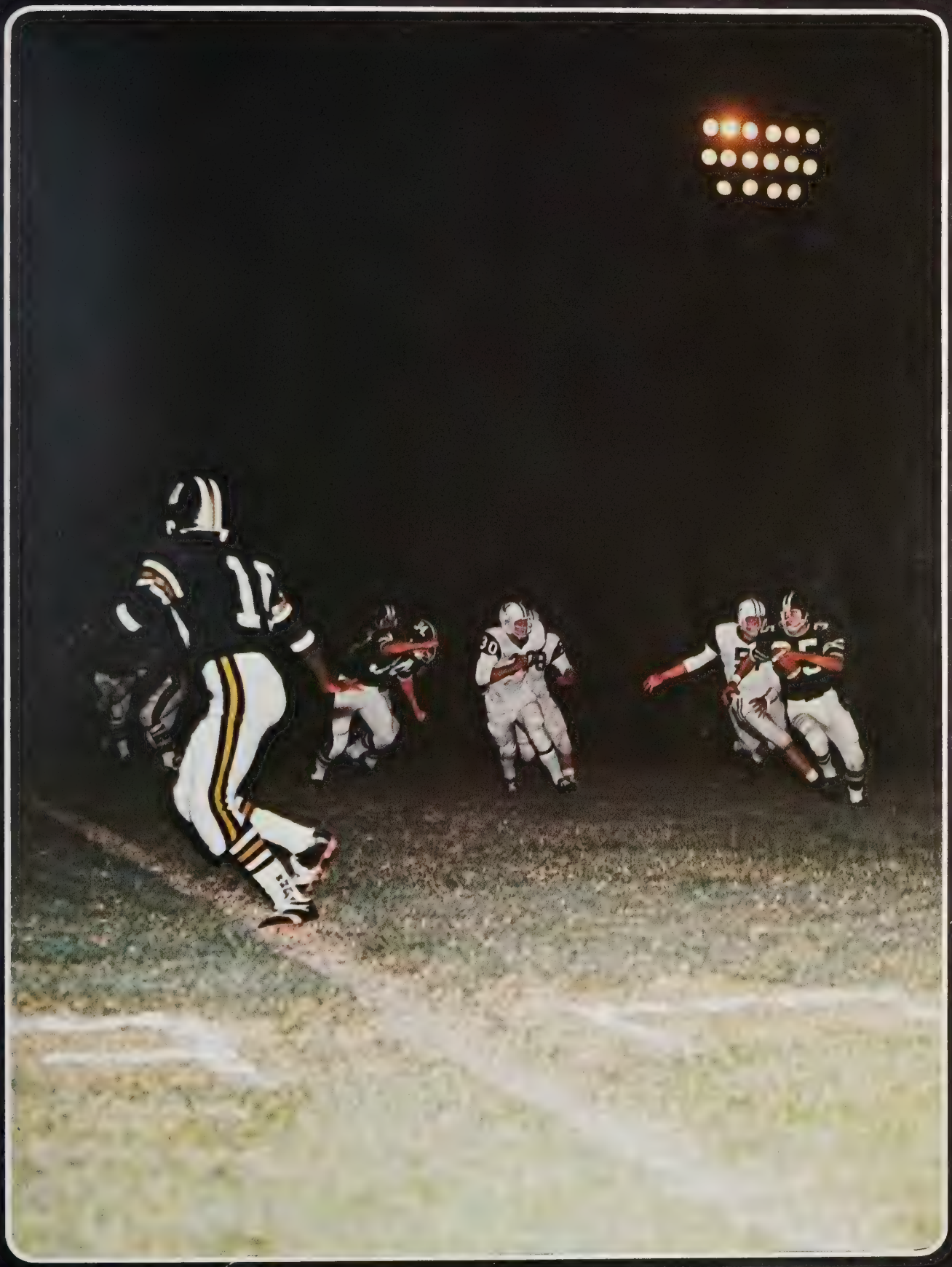

EXCITEMENT!

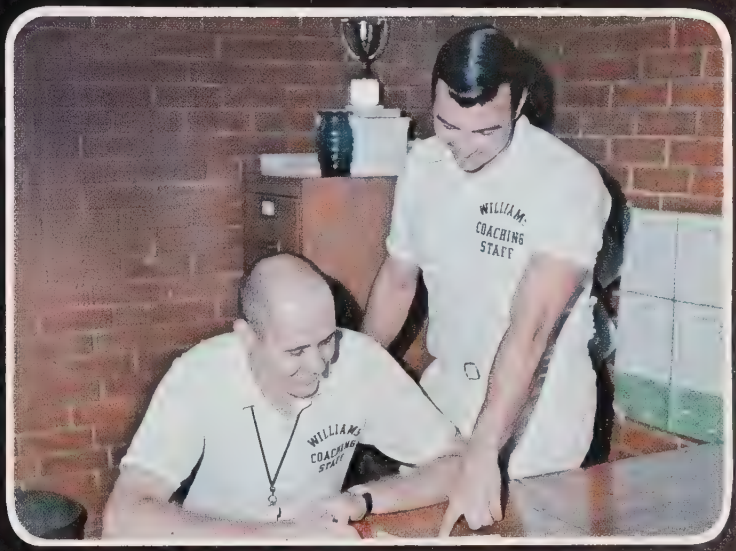
WILLIAMS
COACHING
STAFF
WILLIAMS
COACHING
STAFF

GROOV'IN

PRIDE

OUR SCHOOL

Contents

the prologue 2
the establishment 20
the masses 50
the group 148
the honor 198
the action 216
the ads 272
the epilogue 312

In Dedication to . . .

His belief is important . . .

his belief in us as people . . . his concern, our individuality . . . each is an identity . . . interest in desires, thoughts . . .

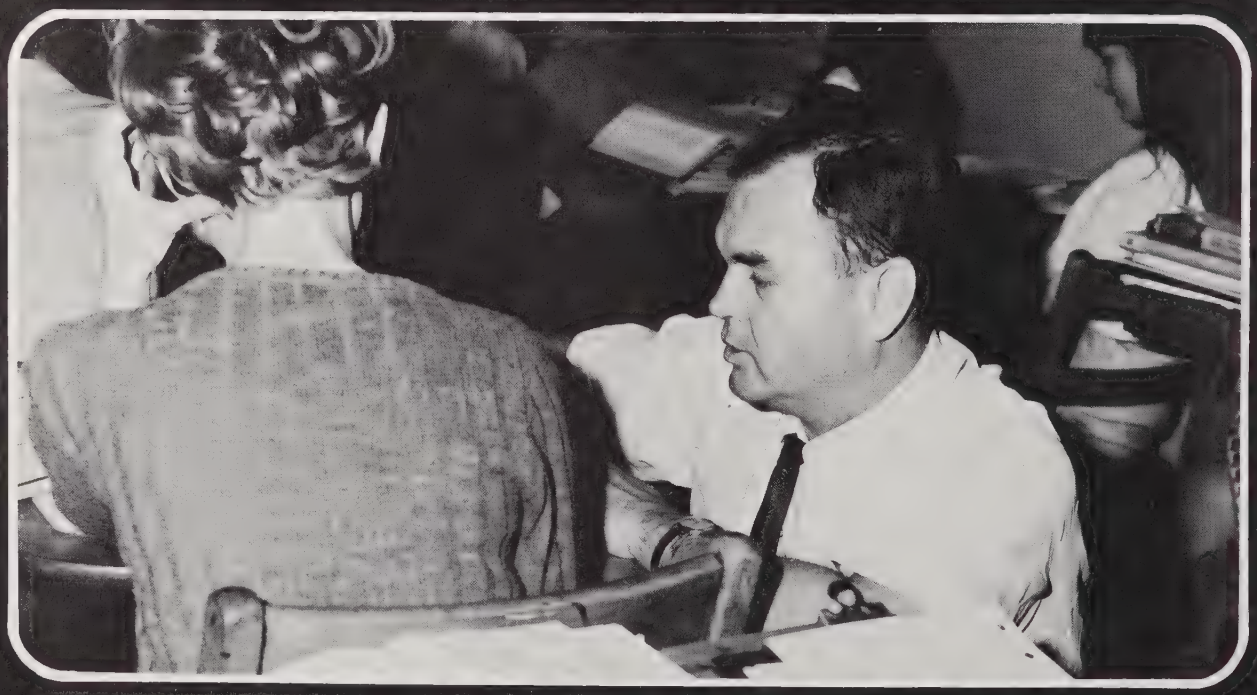

the doubts we have in ourselves, destroyed by some test tubes . . . a pipe . . . a teacher, and . . . a man.

Mr. Clifford T. Foster

BLISHMENT THE ESTABLISHMENT THE E

STABLISHMENT THE ESTABLISHMENT

Administration Co-ordinates

Dr. Brank Proffitt
Superintendant

Dr. Olivan Cowan
Assistant Superintendant

Mr. Harvey Newlin
Assistant Superintendant

School System

SCHOOL BOARD

LEFT TO RIGHT: Mr. Vincent Lawn, Mr. Walter L. Cooper, Mr. D. Earl Pardue (Chairman), Dr. W. C. Shanks, Jr., Mr. Edgar W. Dameron, Jr.

ADMINISTRATIVE STAFF

SEATED: Mrs. Margaret Porter, Attendance Counselor; Mrs. Maxine O'Kelley, Director of Special Services; Miss Eva Wiseman, Director of Public School Music; Miss Julia Woodson, Supervisor of Elementary Education; Mrs. Barbara Tapscot. STANDING: Mr. S. A. Festa, Director of Instructional Materials Services; Mr. Paul Lentz, Supervisor of Buildings and Grounds; Mr. Tyree L. Lindley, Director of Neighborhood Youth Corps; Mr. Lester R. Ridenhour, Director of Secondary Education.

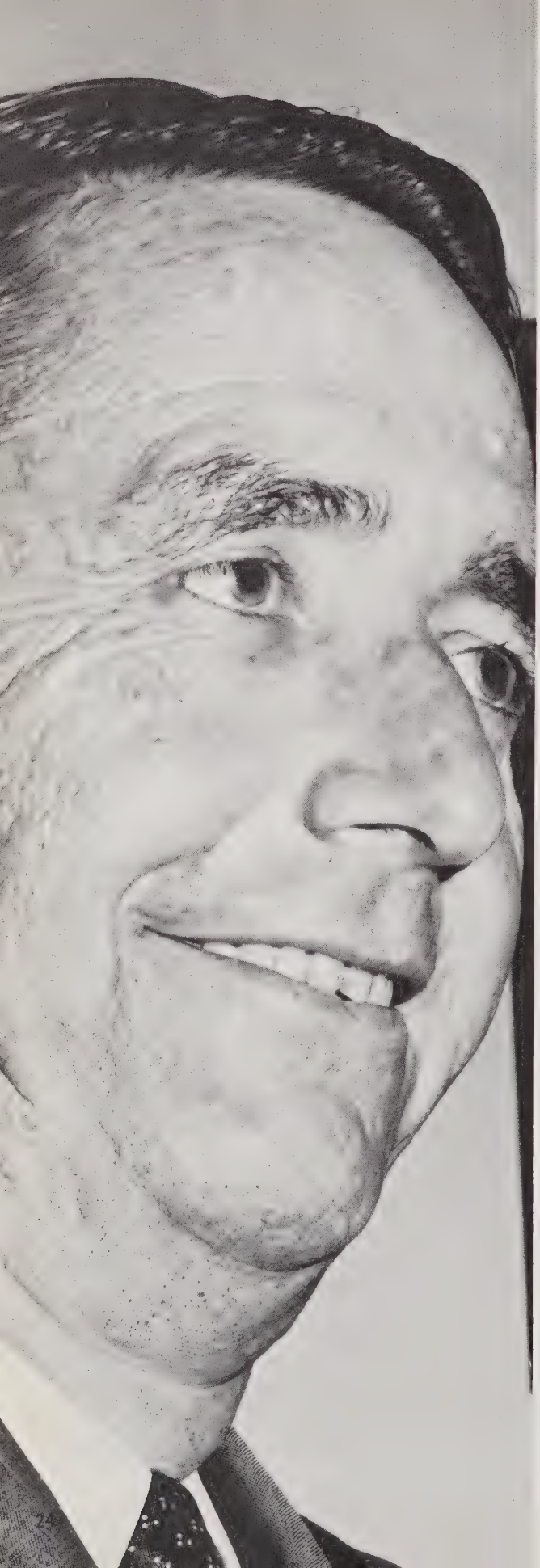

MRS. JACKIE STOUT—Secretary

MR. J. W. HARRINGTON—Principal

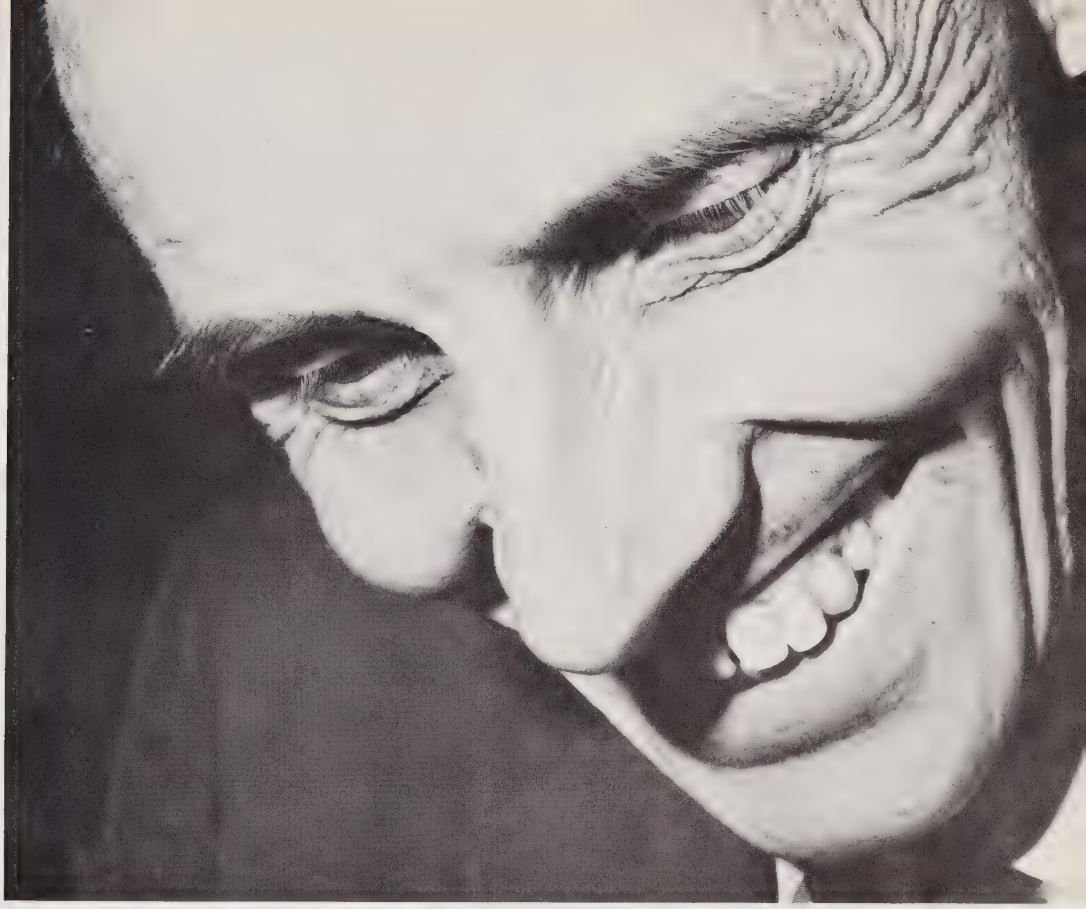

MR. L. G. GUTHRIE—Assistant Principal

MRS. LOU VINA MORRIS—Attendance Secretary

Librarians and Guidance Counselors Aid

Helping students make the best possible use of the library is the main goal of our librarians, Mrs. Mary Leonard and Miss Gay Williams. They spend many hours helping students locate books and magazines.

Mrs. Ann Carter and Mrs. Nancy Bell, by combining their efforts, assist WHS students who seek help from the guidance department. They provide the students with various services such as administering tests, guidance, and offering advice concerning colleges and Careers.

MRS. MARY P. LEONARD
A.B., Catawba College; UNC-G; UNC-CH; Librarian; Adviser, Masque and Gavel.

MISS GAY F. WILLIAMS
A.A., Emmanuel College; B.S., East Carolina University; Librarian; Adviser, Library Club.

Book displays acquaint students and teachers with new material in the library.

Every W.H.S. Student

This beats study hall. R. Paige, J. Williams.

MRS. NANCY G. BELL
B.A., Elon College; M.Ed., UNC-G; Guidance; Adviser, Laurelettes.

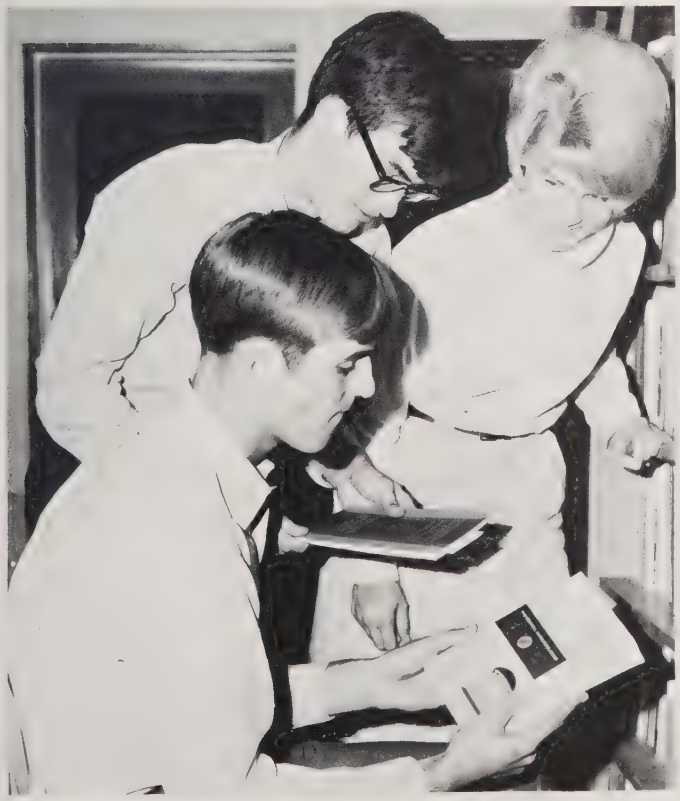

R. King considers "the Hill" with L. Langford and D. Combs.

MRS. ANN D. CARTER
A.A., Gardner-Webb; B.A., Western Carolina University; M.A., Appalachian University; Guidance; Adviser, Drama Club, Junior Class Talent Show.

The Ability to Communicate Is Essential

MISS NANCY LOUISE PENDER
A.B., Elon College; M.Ed., UNC-CH; English IV; Chairman, English Department; Graduation Assistant.

"The finest words in the world are only vain sounds if you cannot comprehend them."—Anatole France

After his first English class at W.H.S., each student realizes that he is about to run an obstacle course of nouns, verbs, and Shakespeare. The effective use of communication skills promotes personal growth, and an ability to re-evaluate childhood beliefs.

Depending upon an individual's interest and ability, he may undertake an accelerated, an enriched, or an average English course. Courses in advanced composition and world literature are available to the student who wishes to develop his skills in these areas. Also, through a course in speech, students may improve their communication techniques.

MRS. ALICE S. ROBINSON
A.B., Livingstone College; English II, III.

MRS. ADELE J. LOWRY
A.B., Mercer University; English II.

in Society

MISS JUDITH A. SUTTON
A.B., UNC-CH; English II; Co-Adviser, Varsity Cheerleaders.

MRS. L. SUE ARTHUR
A.B., Catawba College; English III.

MISS PATRICIA I. PHILLIPS
A.B., Elon College; English III, IV.

MRS. MARIAN L. WESTON
B.A., Madison College; English II, III, IV; Graduation Assistant.

English . . .

MRS. JULIA K. BROWN
B.S., Appalachian University; English III, Journalism; Adviser, BARKER, Quill and Scroll.

MISS BETTY J. CAIRNES
A.A., Brevard Junior College; A.B., Western Carolina University; English IV; Adviser, DOE-WAH-JACK.

MISS VIRGINIA D. BANKS
A.B., Virginia Union University; English II; Audio-Visual Coordinator.

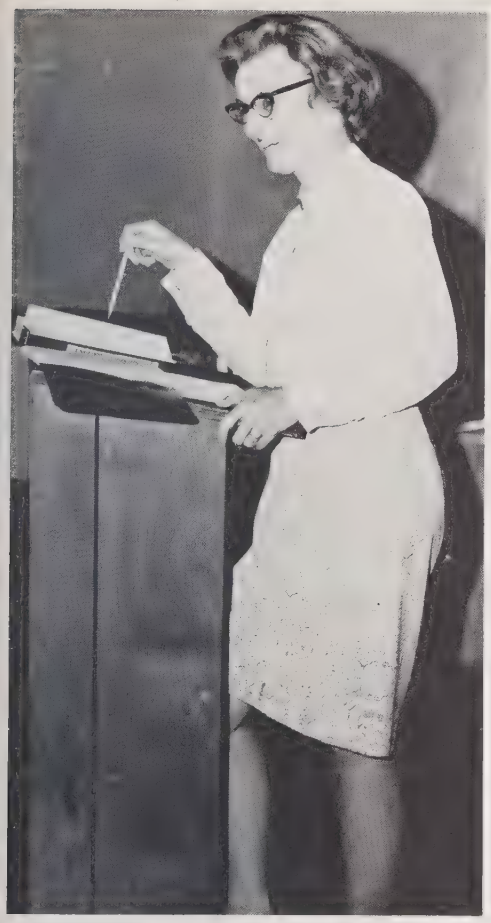

MRS. DOT R. BARNWELL
A.B., Winthrop College; English IV; Adviser, PARAGON.

MRS. LUCILLE N. DULA
A.B., East Carolina University; M.Ed., Duke University; English II, Speech, Advanced Speech; Coach, Debating Team; Adviser, National Forensic League.

MISS THELMA C. EDWARDS
A.B., Guilford College; M.A., Duke University; Special Education.

MRS. BARBARA A. SIPE
Appalachian State University; B.A., Elon College; Spanish I, English II.

Social Sciences Evaluate the Man . . .

MR. VERNON C. CULPEPPER
A.A., Mars Hill Junior College; A.B., M.Ed., UNC-CH; World Affairs; Adviser, Junior Class, Junior Class Talent Show; Business Manager, Athletic Department.

MRS. SHIRLEY B. FREEMAN
B.S., N.C. Agricultural and State University; UNC-G; East Carolina University; Adviser, High I. Q. Bowl, Junior Class Talent Show.

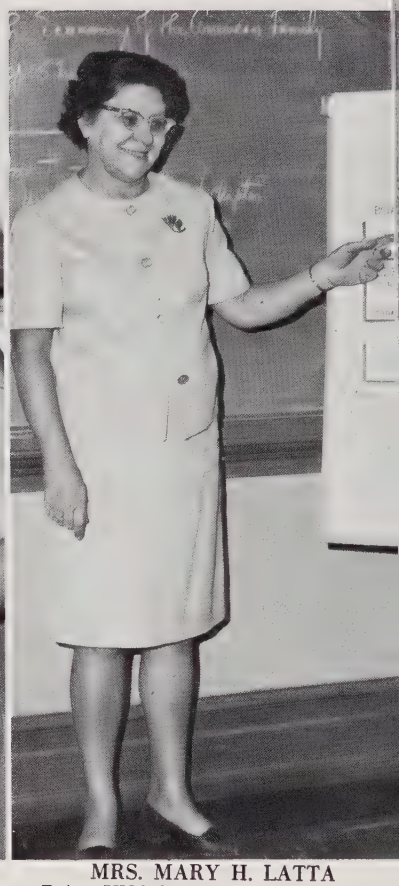

MRS. MARY H. LATTA
B.A., UNC-G; M.A., Cornell University; Economics, Sociology, Government; Co-Adviser, Senior Class.

MR. JESSE W. JACKSON
B.S., Wake Forest University; M.A., Appalachian State University; World History; Line Coach, Football; Head Coach, Wrestling.

MR. LAIRRON G. GUTHRIE
A.B., Elon College; M.E.D., Duke University; U.S. History; Assistant Principal.

MR. LAWRENCE H. SIMON
A.B., UNC-CH; U.S. History; Adviser, Interact Club.

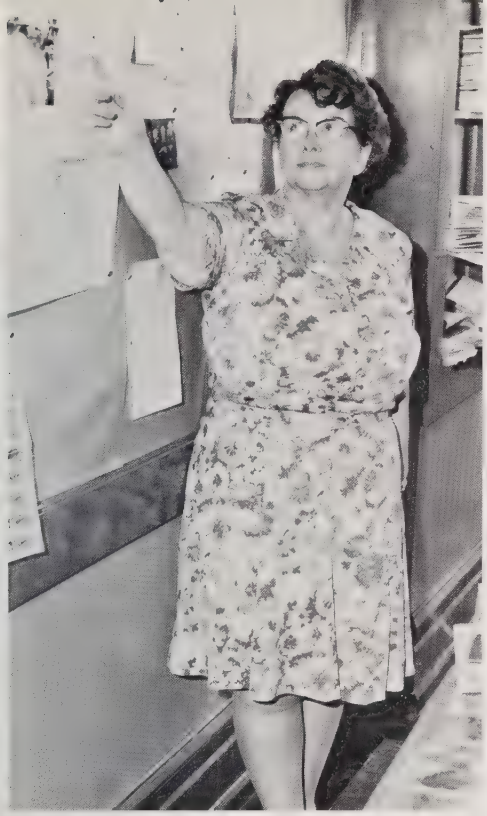

MRS. GERTRUDE G. BRADFORD
B.A., Barnard College, Columbia University; M.A., UNC-CH; Economics, Sociology.

MRS. NANCY H. GARNER
A.B., Guilford College; World Affairs, World History; Chairman, Social Studies Department; Adviser, National Honor Society.

MISS GWENDOLYN JENEANE SURRATT
A.B., UNC-CH; History; Adviser, Junior Class Talent Show, Y-Ettes.

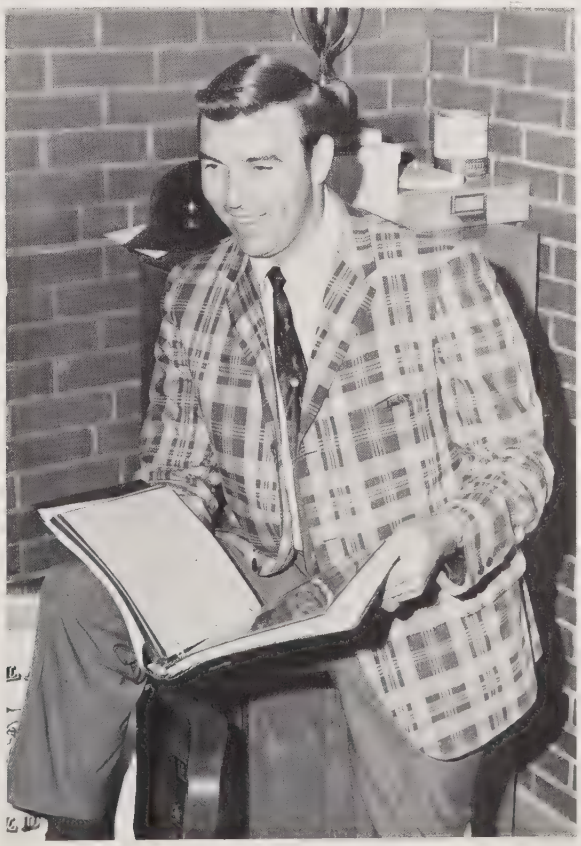

MR. RONALD E. BELL
A.B., Elon College; U.S. History; Head Coach, Track; Coach, J.V. Football; Adviser, F.C.A., Junior Class Talent Show, Interact Club.

Languages Promote International

"To understand a man is to know his language."
anonymous

The foreign language department at Williams offers three languages—French, Spanish, and Latin. Students learn the grammar and basic speech patterns of the language, and then progress to the study of some of the important literature of that culture. The laboratory and additional audiovisual aids enable more extensive instruction. Through the studies of these languages, one becomes increasingly aware of the cultural differences between countries, while striving to understand them.

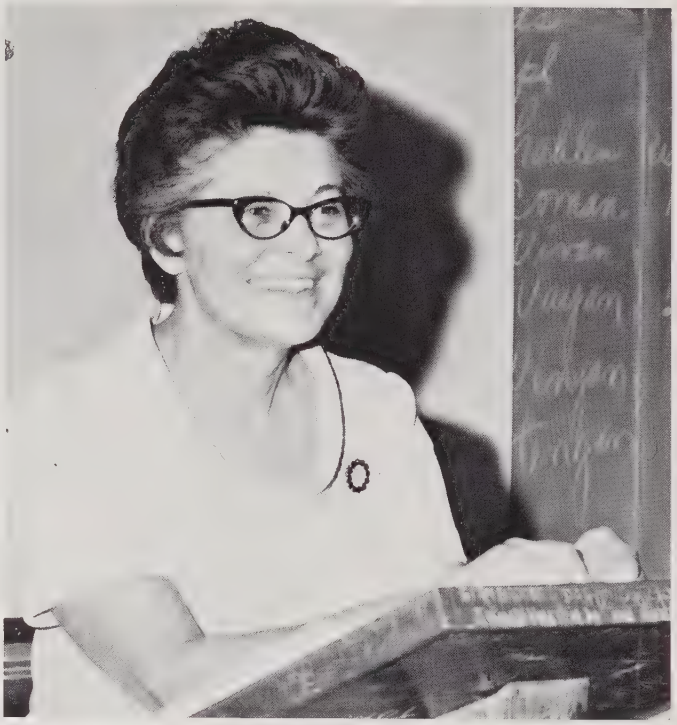

MRS. JUNE S. BYRD
B.A., M.Ed., UNC-CH; Spanish III, IV; Chairman, Foreign Language Department; Adviser, La Sociedad Honoraria Hispanica.

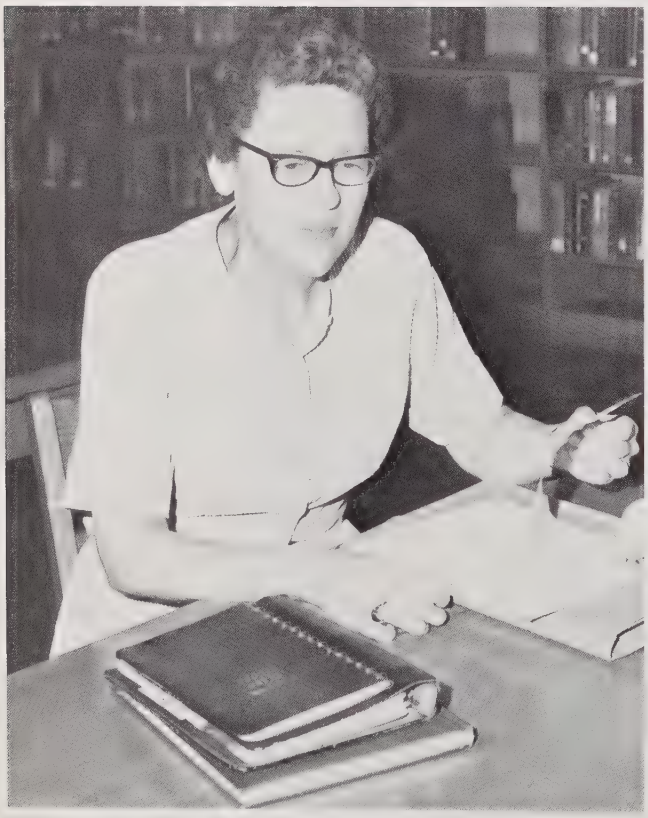

MISS EDITH L. ALLEN
B.A., Wake Forest University; M.Ed., UNC-CH; French I, II, English III; Co-Adviser, Le Cercle Français, La Societe Honoraire de Français.

MRS. MARCIA P. ALDRIDGE
B.A., UNC-G; French III, IV, V; Co-Adviser, Le Cercle Français, La Societe Honoraire de Français.

Understanding

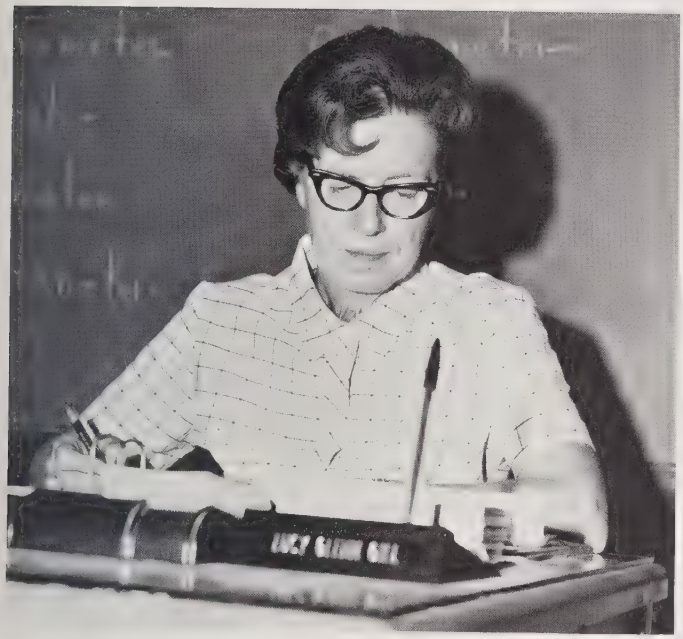

MISS LUCY G. GILL
A.B., Meredith College; M.A., Wake Forest University; Latin I, II, English IV; Co-Adviser, Student Store.

MISS PANSY Y. McGEE
B.A., UNC-G; Spanish II, III; Co-Adviser, La Sociedad Honoraria Hispanica, El Circulo Espanol.

MRS. MARY C. OAKES
B.A., Western Carolina University; French II, III; Adviser, Sophomore Class.

MR. JOHN P. TEMPLE, JR.
B.A., UNC-CH; Spanish I, II; Adviser, El Circulo Espanol, Sophomore Class.

MRS. RACHEL B. STRICKLAND
B.A., Atlantic Christian College; M.Ed., UNC-CH; Advanced Biology, BSCS Biology; Chairman, Science Department; Supervisor, Biology Lab Assistants; Vice-President, C.T.A.

"Science is simply common sense at its best—that is, rigidly accurate in observation, and merciless to fallacy in logic."
—T. H. Huxley

MRS. MARYDELL R. BRIGHT
B.A., Mount Holyoke College; Elon College; UNC-G; Physical Science; Director, Student Activities.

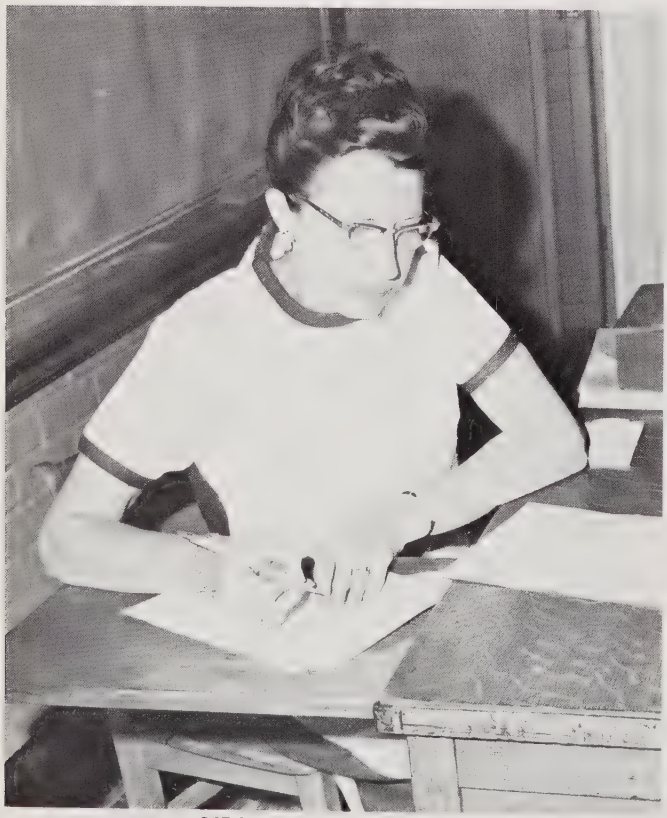

MRS. JESSE J. DANIELY
B.A., Elon College; M.A., Appalachian University; Biology; Adviser, F.T.A.

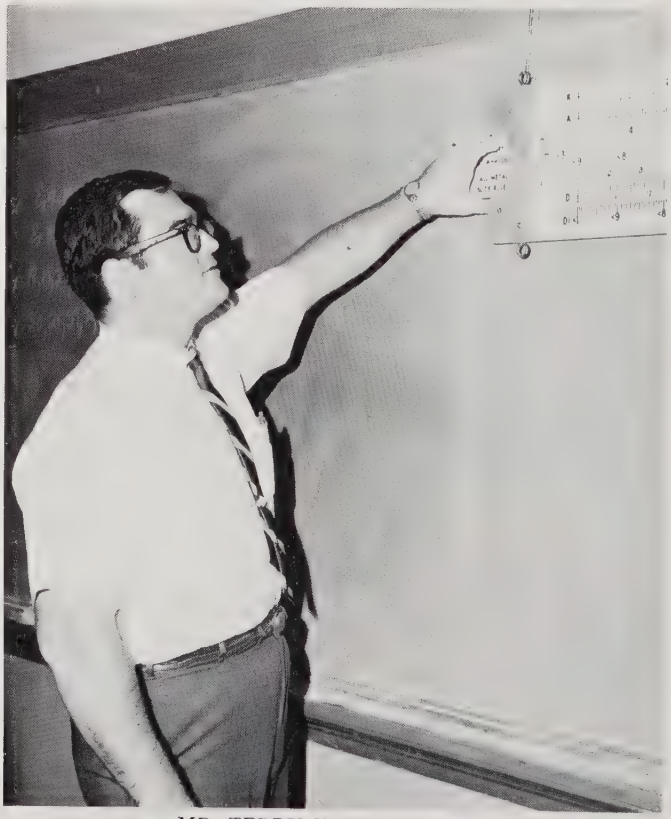

MR. TERRY N. BLACKMON
B.S., M.A.T., UNC-CH; Physics, Chemistry; Adviser, Chess Club, Junior Exchange Club.

Science . . .

MR. CLIFFORD T. FOSTER, JR.
B.Ch. E., M.Ch. E., N.C. State; Chemistry, Advanced Chemistry; Adviser, Junior Civitans, Junior Engineers.

MRS. FAYE R. MOODY
A.B., Elon College; UNC-G; Biology.

MRS. BETTY L. BROWN
B.S., N.C. College; Modern Biology, Consumer Math; Adviser, Health Careers Club.

MR. BARRY D. HODGE
A.B., Elon College; Biology; Coach, J. V. Football, B-Team Basketball; Assistant Coach, Basketball, Track; Adviser, F.C.A.

Mathematics Develops Discipline and

"The study of mathematics is like climbing up a steep and craggy mountain: when once you reach the top, it fully recompenses your trouble by opening a fine, clear, and extensive prospect."

— Tryon Edwards

MRS. JOYCE J. NEWTON
B.A., UNC-G; Geometry, Algebra I.

MRS. MARY L. ROCK
B.S., Bennett College; Algebra I, Geometry.

MR. JESSE E. WARRICK
B.A., Elon College; East Carolina University; N.C. State; UNC-G; Algebra I, II.

MR. RONALD E. LEE
B.S., Atlantic Christian College; Math IV, Consumer Math; Adviser, Key Club; Tennis Coach.

Ordered Thinking

MRS. PEGGY A. CAMP
B.A., UNC-G; Geometry, Consumer Math; Adviser, J.V. Cheerleaders.

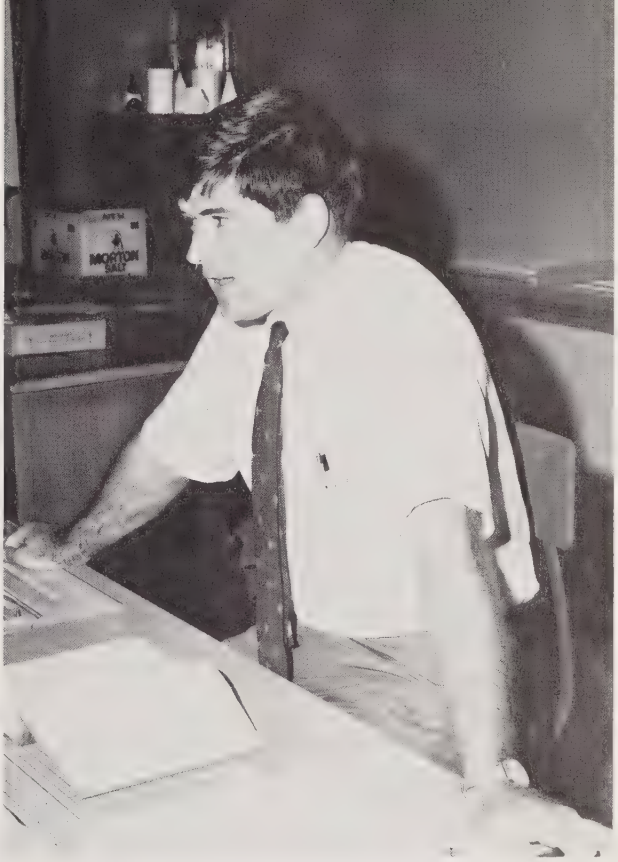

MR. JAMES T. MARTIN, JR.
B.S., East Carolina University; Math IV, Algebra I.

MRS. LORETTA B. HALL
A.B., Elon College; M.S., Illinois Tech.; Algebra II; Chairman, Math Department; Assistant Coach, Debating Team.

MRS. CARLETTE M. BLACKMON
B.A., UNC-CH; Algebra II, Math V; Adviser, Exchangettes.

Business Education Prepares

MISS MARY GAYNELL HARRIS
B.S., East Carolina University; Business Arithmetic, Business Typing IB; Business Adviser, DOE-WAH-JACK.

MISS BRENDA KAAREN BROWN
B.A., Elon College; Typing IA, Business Math; Adviser, Cheerleaders.

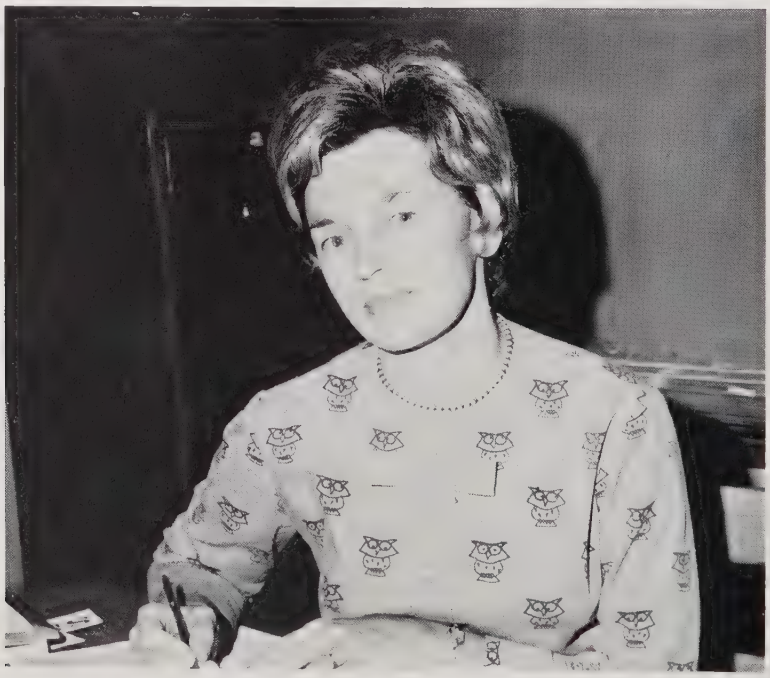

MRS. SHIRLEY L. HUFFMAN
B.S., East Carolina University; Shorthand I, Typing II; Co-Adviser, Senior Class.

for Commercial Endeavors

The Business Education Department helps to prepare the student for a later vocation. Courses included in this portion of the curriculum are Typing I and II, Shorthand, Business Machines, Bookkeeping, and Business Administration. Students may also participate in Industrial Co-operative Training and Distributive Education if they choose to complete the business courses early in their high school career.

MISS RENA M. BATEMAN
A.B., M.A., East Carolina University; Bookkeeping I, Shorthand II; Co-Adviser, Student Store; Chairman, Business Department.

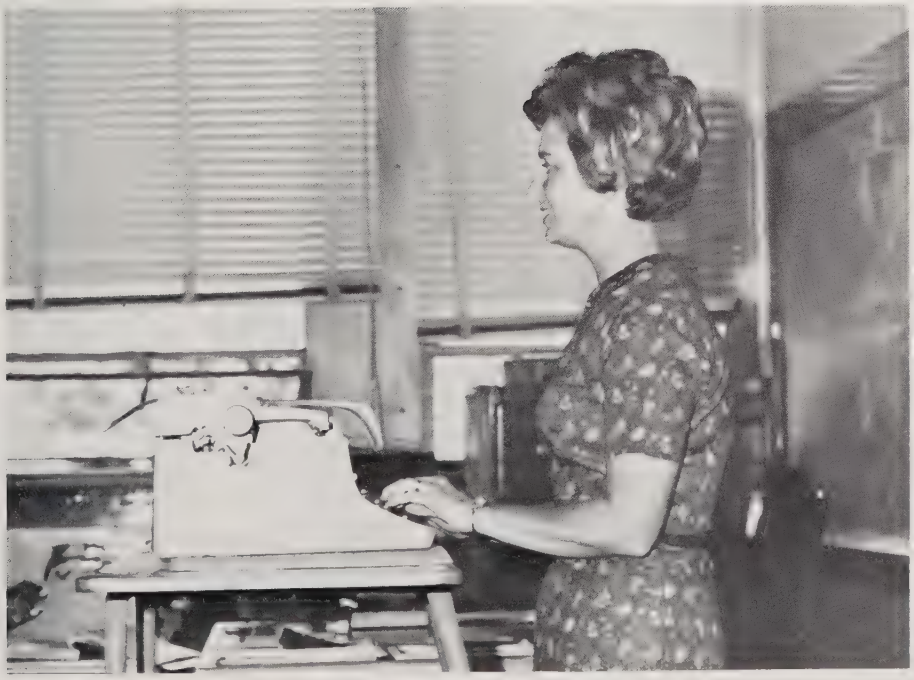

MRS. ARLENE S. McINTYRE
A.B., Elon College; Bookkeeping I, Business Typing I.

Study of Fine Arts Deepens

MISS NANCY L. GRAVES
B.S., East Carolina University; Art I, II, III, IV; Adviser, Civinettes.

MR. JOE CORNE
B.M.E., Shenandoah Conservatory of Music; Orchestra.

W.H.S. band performs "Going out of my head" for the half time entertainment.

Cultural Understanding

MR. JOHNNY B. ALBEA
B.S., Appalachian State University; Band; Adviser, Boot Girls.

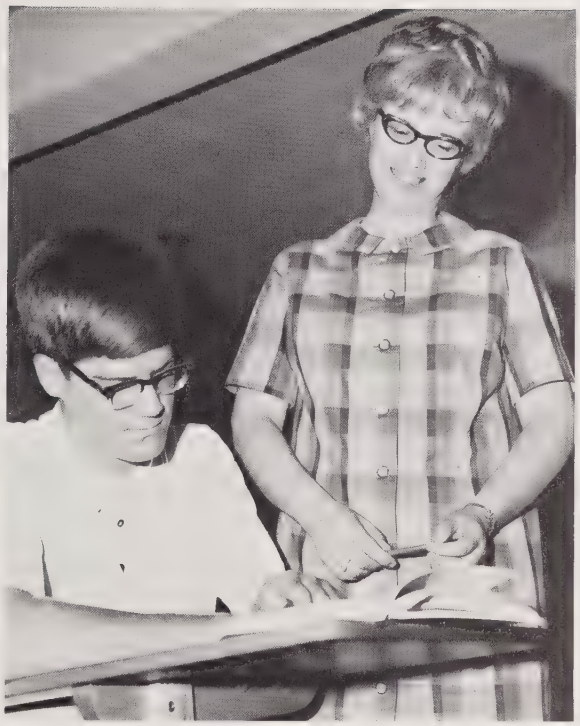

MISS RUTH ANNE HAMMOND
B.A., Guilford College; M.Ed., UNC-G; English III, Drama I; Adviser, Keyettes, Dramatics Club.

"Sit down, Brother, you're rocking the boat."
M. Ellington, S. Linsey, J. Waugh, L. Faulkner, F. Umberger.

O-o-o-o! What a mess!
Miss Graves, A. Aldridge.

Electives Complement the

W.H.S. offers various elective courses to students who wish to broaden their knowledge in subjects other than purely academic ones. Two years of Bible study are available. For future homemakers, Home Economics I and II are offered. Interested boys may engage in William's ROTC program.

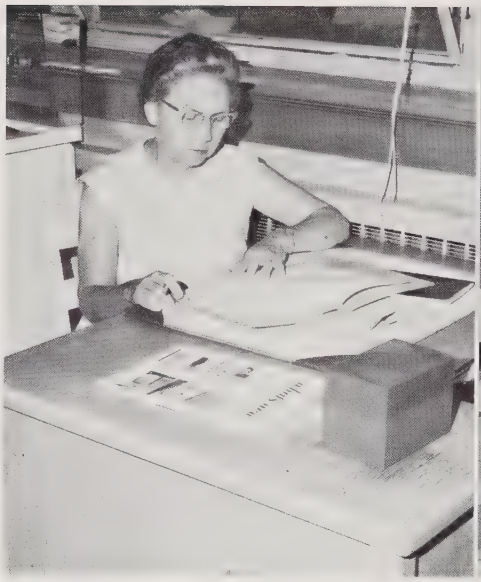

MRS. MARY B. ROUSE
A.B., Elon College; Home Economics II, Food Service; Chairman, Teachers Courtesy Committee.

MRS. HELEN M. POPE
A.B., East Carolina University; Home Economics.

LT. COL. STANLEY B. CLASON
B.S., University of Albuquerque; M.S., Jackson College, Hawaii; A.F.J.R.O.T.C.

MASTER SGT. JERRY D. WILSON
A.F.J.R.O.T.C.

MISS MILDRED B. KICHLINE
A.B., Meredith College; Bible I, II and Survey; Adviser, Bible Club.

Sciences and the Humanities

MR. HARVEY L. SHARPE
A.B., Elon College; Industrial Cooperative Training; Adviser, VICA.

MR. C. A. FRYE
A.B., Lenoir Rhyne College; M.E., UNC-CH; Driver Education; Athletic Director; Head Coach, Football, Golf.

MR. HERMAN DAVIS
B.S., M.A., East Carolina University; Cooperative Office Occupations, Machines; Superviser, Job Training.

MRS. MARJORIE G. ADLER
B.S., Drexel Institute of Technology; Distributive Education I, II, Marketing I; Adviser, DECA.

MR. RICHARD M. CASEY
A.B., Elon College; D.E.; Adviser, D.E. Club.

Driver's Education enables students to learn and perfect the skills needed to become safe drivers, and for the first time this year, bricklaying and carpentry are also included in the electives.

Activities of Physical Education

MRS. BARBARA R. BYERS
B.S.P.E., UNC-G; Physical Education, Consumer Math; Adviser, G.A.A.

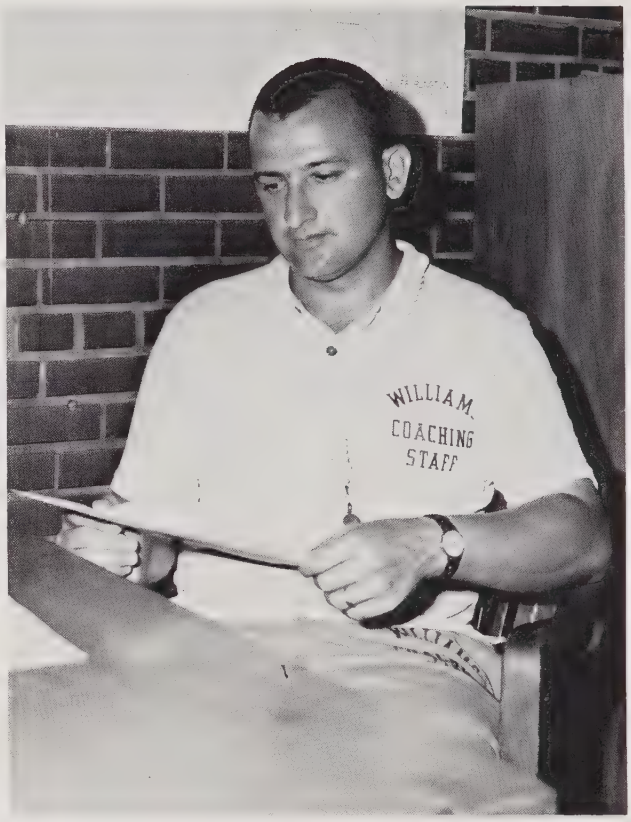

MR. W. GORDON ISLEY
A.A., Pfeiffer College; B.S., Appalachian University; Physical Education; Line Coach, Football; Head Coach, Basketball.

MRS. JEAN S. GUNN
B.S., Appalachian University; Physical Education; Co-Adviser, G.A.A.

Condition the Body

"Health is the vital principal of bliss, and exercise, of health."—James Thomson

The Physical Education course has previously been required only for sophomores, but this year W.H.S. students must participate in physical education classes for all three years of their high school career. Several different sports are taught during the year, enabling everyone to develop ability in varied areas.

MR. JERRY F. WOODSIDE
B.S., East Carolina University; Physical Education; Chairman, Physical Education Department; Head Coach, J.V. Basketball, Baseball.

P.E. girls prepare for the day's workout.

Staff Members Maintain High

MRS. MAE TOMLINSON, Cafeteria Manager

MRS. JEAN LASSITER, Cashier

MRS. LOUISE SUTTON, Cashier

MRS. SANDRA SYKES, Cashier

Standards of Efficiency

CUSTODIANS
LEFT TO RIGHT: Marvin Rone, Melvin Rone, Clair Bigelow, Louise Fefferies, George Graves, Eddie Love, James Johnson.

Invaluable service is rendered to WHS throughout the year by its cafeteria personnel, custodians and electrician. We owe much appreciation to these people who work diligently to carry on many of the operations vital to our school.

Eddie Love waits for the 3:15 mass of students to leave the building before beginning his afternoon duties.

MR. SAM YARBROUGH, Electrician

Eddie Love and George Graves prepare to clean the halls and classrooms of WHS.

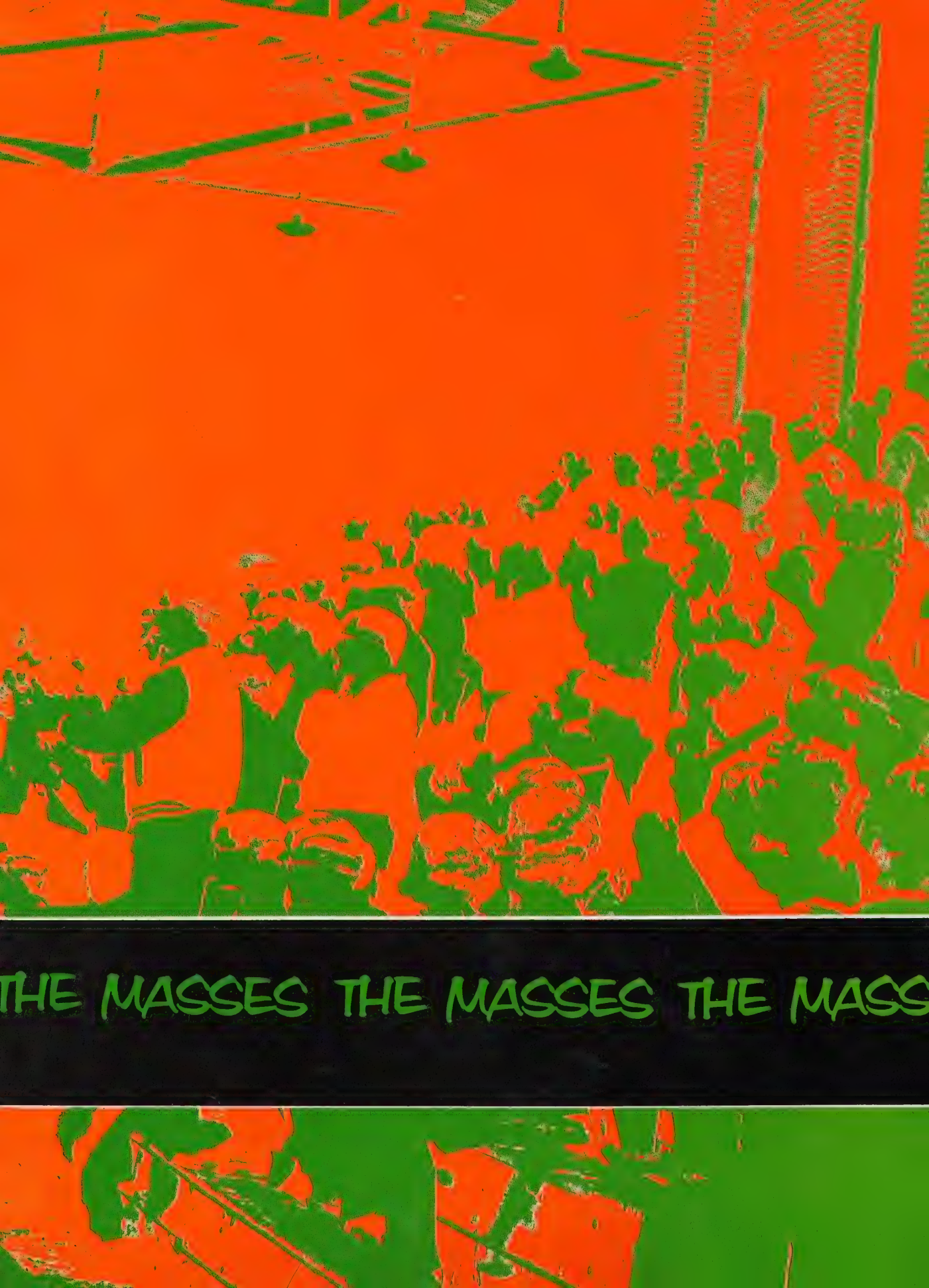
THE MASSES THE MASSES THE MASS

ES THE MASSES THE MASSES THE MA

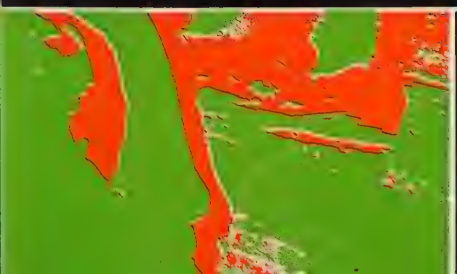

Seniors "Aim High,

CLASS OF 1969

COLORS: Green, White
FLOWER: White Rose
MOTTO: "Aim high, but reach higher."

Advising the Senior Class activities are Mrs. Huffman and Mrs. Latta.

"Yea! Team! Sis-boom-bah! Seniors for you. Rah! Rah! Rah!"

but Reach Higher"

Officers of the Senior Class are: John Williams, Treasurer; Kay Johnson, Secretary; Dan Apple, Vice-president; Bo Roberts, President.

After the Seniors leave . . . who's left?

"Two souls with but a single thought, Two hearts that beat as one."—"Ingomar the Barbarian." by Maria Ann Lovell

Three very brief years ago, the incoming class of sophomores stood at the doors of Walter M. Williams. Some were brave, others timid, many even appearing indifferent to the vast experiences and knowledge awaiting them. All were soon to be bound together by one single thought—becoming the Class of '69.

Consisting of people from two junior high schools, the class faced, in the days to come, new and real friendships, and a time for maturing and growth. For two years we struggled and grew, each in his own way, until we, as a unified group, were able to proudly experience the unforgettable feeling of first hearing, "With the seniors rising and leaving first . . ."

As graduation nears, we all have mixed emotions concerning our past and our future. Sad to leave the school and people we have grown to love yet eager to join the adult world, we will take with us all those memories and experiences. Each of us has given of himself, but each has received far more in return.

"These skin flicks are a lot better than last month's!" D. Rich, G. Roessler, F. Hogan, L. Schoonover.

Another of the fine competitive sports offered at W.H.S. R. Caudill.

Come on baby

Has Plenty of Soul!

"I could have sworn that the game was today." C. Wilson, S. Stearns.

The president of what? D. Wright.

light my fire!

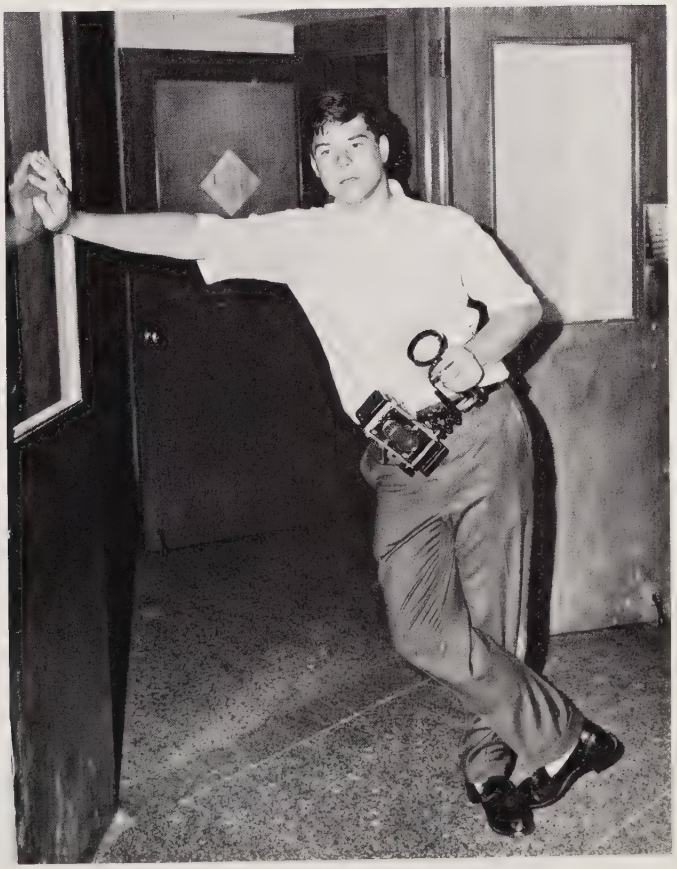

"OK, you guys. What's next?" C. Young.

Seniors Anticipate

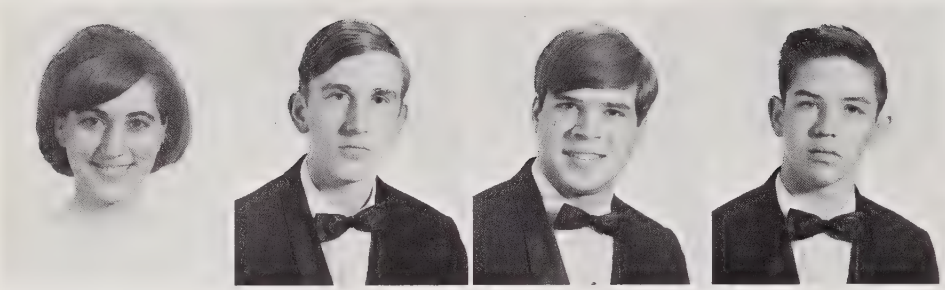

Abee, Gail Delaine
Adair, Allen Lee
Adkins, Douglas Stewart
Egnew, Samuel Willard

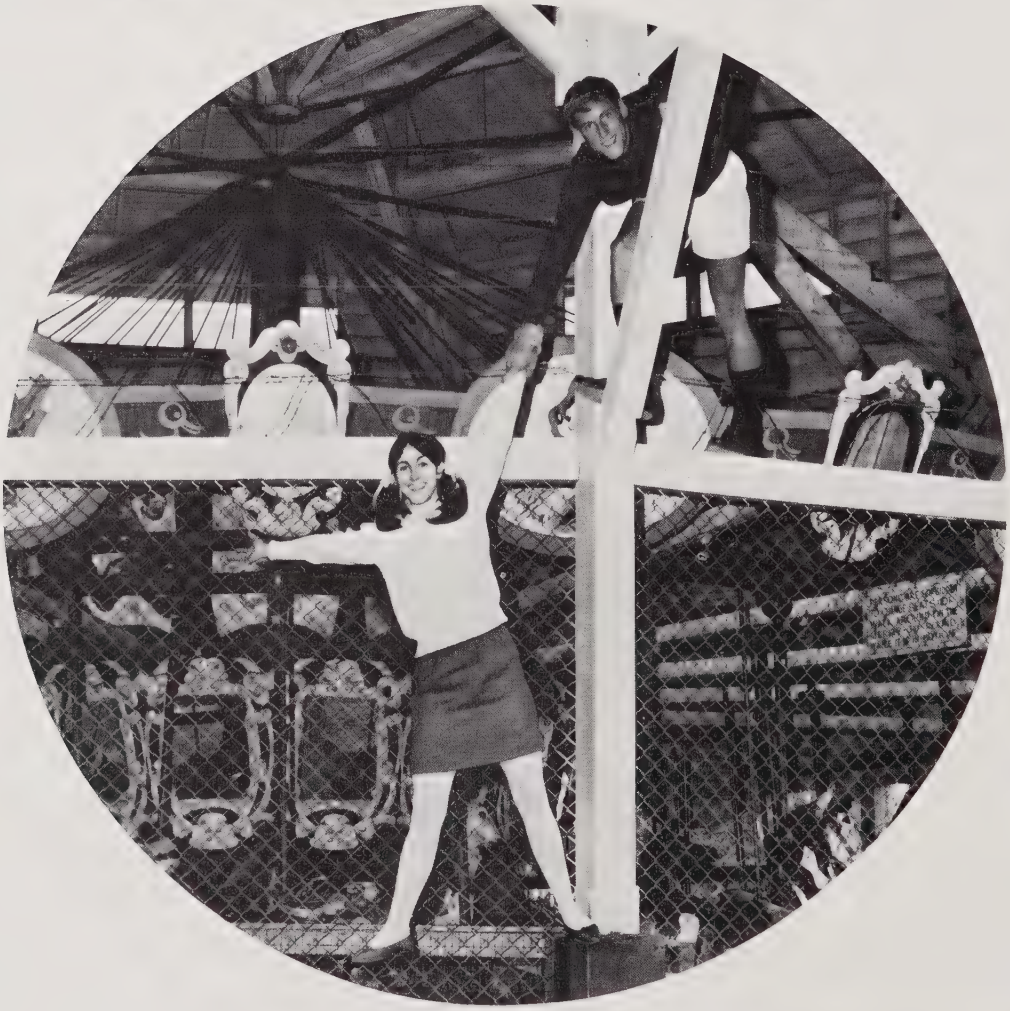

BEST ALL AROUND: Ann Roberts, Bo Roberts.

Alexander, Pamela Jane
Allen, Betty Doreen
Allison, Sally Ann
Allison, Teresa Carol

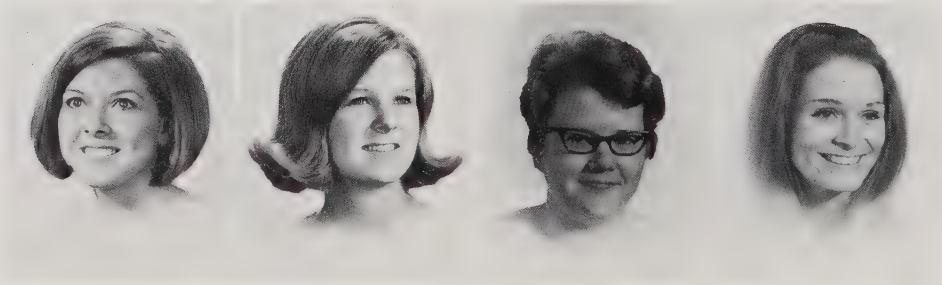

Graduation and College

Allred, Beverly Earlene
Allred, Ronald Greer
Allred, Vickie Marie
Andrews, Glenda Anne

Apple, Daniel Porter
Apple, Helen Louise
Arnold, Betty Lou
Ashe, Brenda Dale

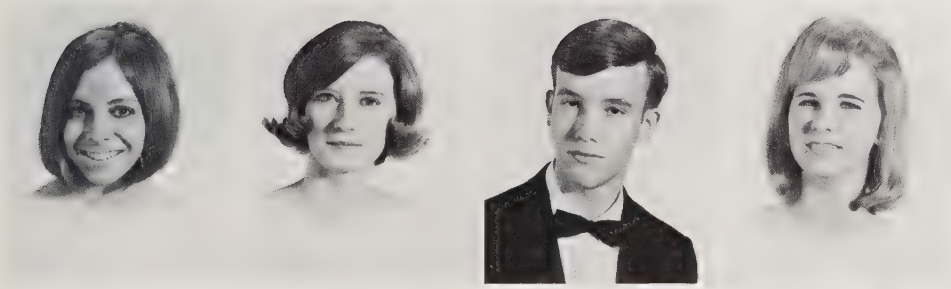

Ashley, Janet Elizabeth
Atkins, Clara Jean
Baker, Tommy Edward
Ball, Cheyanne Lynn

Ballard, Brenda Gail
Barber, Shirley Kay
Barbour, Thomas Fulton
Bare, Tamara Jane

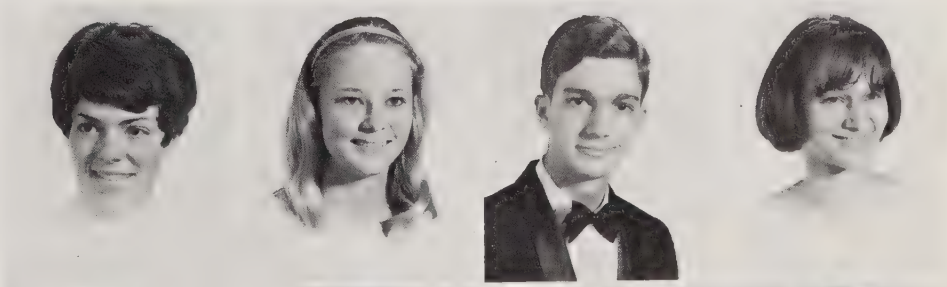

Batchelor, Harold Dean
Bateman, Bennie Jo
Baulding, Richard Earl Jr.
Baulding, William Donald

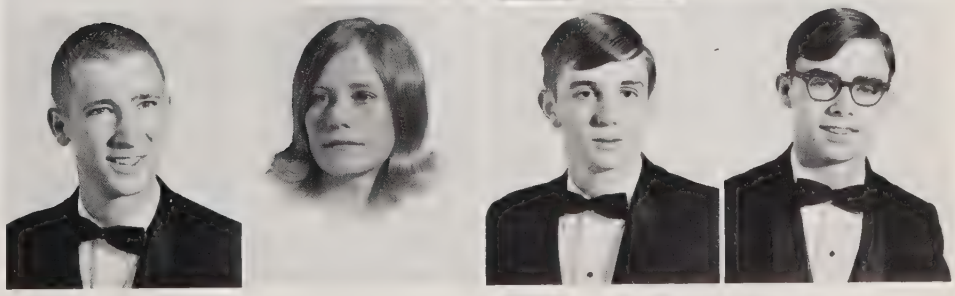

BEST DRESSED: Andy Porterfield, Joy Livingston.

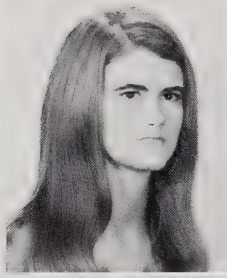

Baylor, Wanda Carol

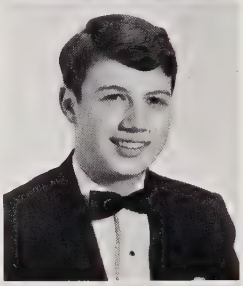

Bell, Charles Frederick

Bennett, Wayne Douglas

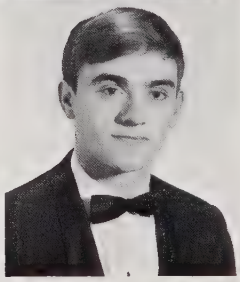

Biggs, Glen Edwin

Birchett, Jenifer Lynn
Black, Carmen Yolande
Blackwell, Emily Susan
Blanchard, Cheryl Kay

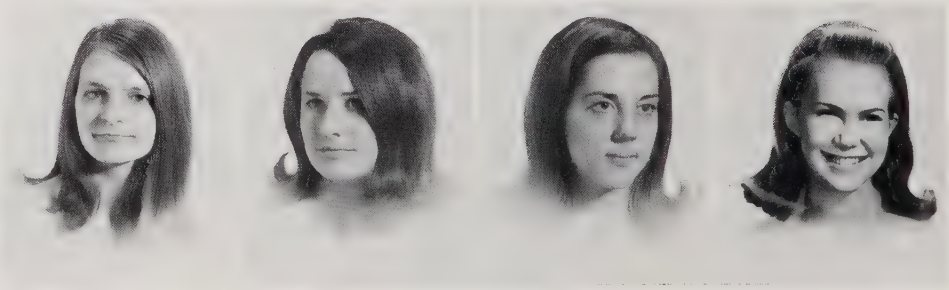

Chooses Mascots

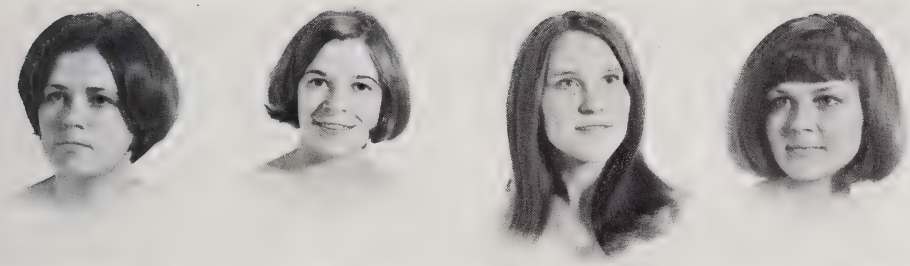

Bland, Cathy Elizabeth
Bolan, Mary Elizabeth
Bomberger, Ann Elizabeth
Boone, Angella Melinda

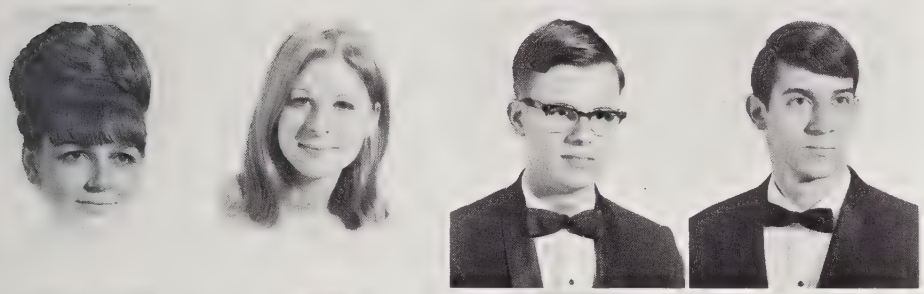

Boswell, Connie Faye
Bowden, Linda Ann
Bowman, James Thomas
Bragg, William Stanleigh

Branch, Herman Wayne
Brannock, Susan Ellen
Brewer, Brenda Ann
Brewer, John Wilson

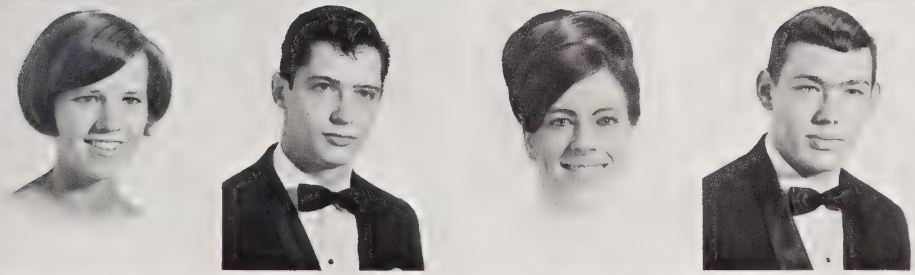

Bright, Susan Elizabeth
Brimbury, John Charles
Brown, Deloris Carolyn
Brown, Michael Craig

This is the way we work and play . . .

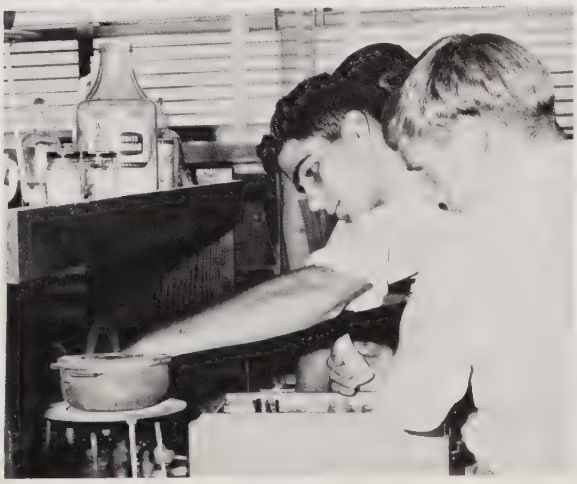

$$\frac{a^2Y}{a\theta} + \frac{1}{r^2\sin\theta}\frac{a}{a\theta}\frac{aY}{\sin\theta\, a\theta} + \frac{E+e^2}{r} = 0.$$

B. Koury, B. Roberts.

Election of Superlatives Recognizes

MOST POPULAR: Teresa Allison, David Wright.

Brown, Paul Patton
Brown, Ralph Michael
Brown, William Walter
Brumble, Dennis Lee

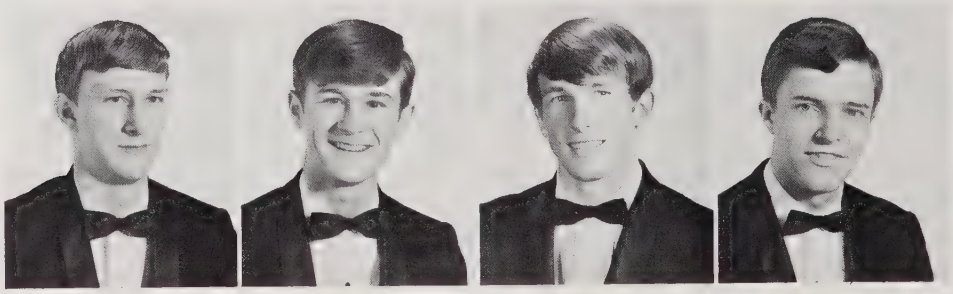

Bryan, Curry Edward III
Bryant, Jerry Edward
Buckner, Priscilla Ann
Bullard, Shirley Marie

Certain Outstanding Individuals

Senior Supremacy! B. Coleman, D. Coleman, R. Morgan.

Bunny, Robert Earl
Burgess, Geoffrey Edwin

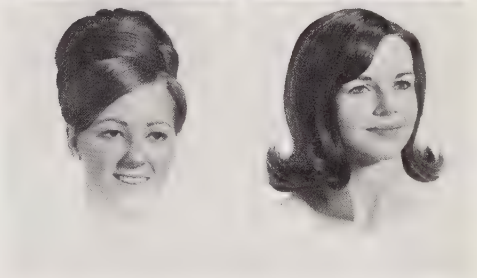

Burns, Karen Marie
Burton, Barbara Jean

Happiness is W.H.S.

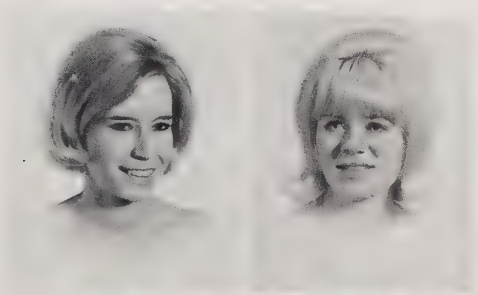

Butcher, Linda Sue
Butler, Janice Marie

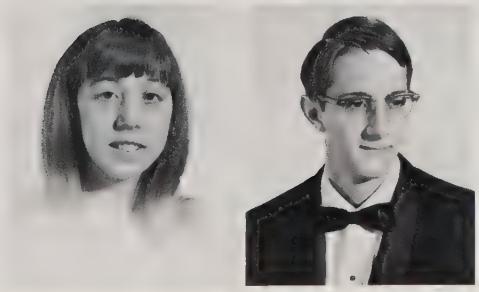

Cable, Nancy Evelyn
Cannon, Robert Paul

Capes, Sherry Lane

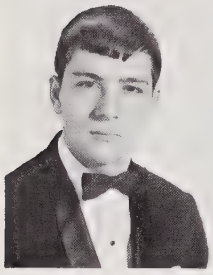

Carol, Ed Franklin

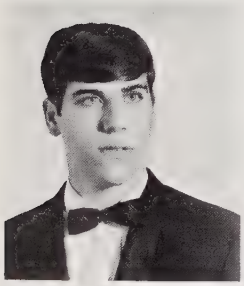

Casteel, William French III

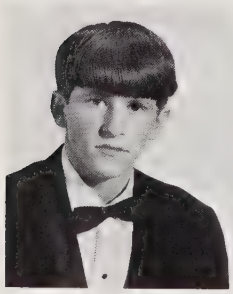

Cates, Ervin Wallace

MOST ORIGINAL: Richard Parker, Linda McLendon.

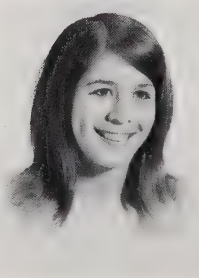

Caudill, Tyrell Robert Jr.
Causey, Connie Louise
Challenger, Patricia
Chambers, Debra Lynn

and Leaving First . . ."

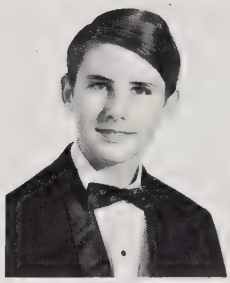

Chandler, Nancy Ann
Channey, Ellen Gwynn
Chapman, Wesley Fletcher
Church, Albert Wayne

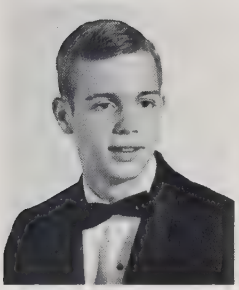

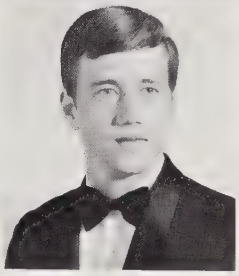

Clapp, David Lea
Clapp, Rebecca Lynn
Clapp, Shirley Ruth
Clapp, Steven Chandler

Down George! F. Hogan.

Civitans sponsor car dress-up day.

Clark, Carol Denise
Clark, Carol Esther

Clayton, Elizabeth Noell
Clemmons, Peggy Barnwell

Results of the College

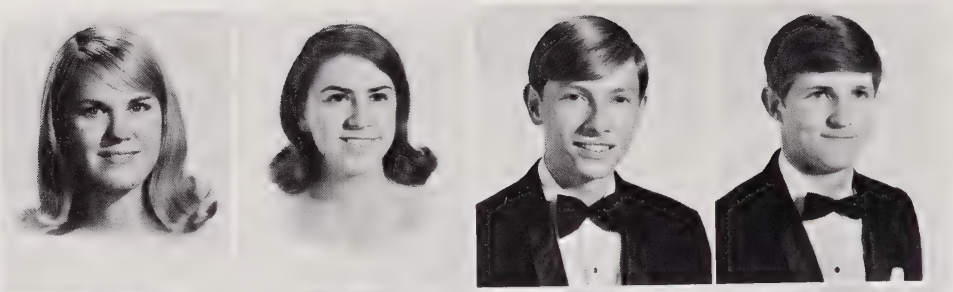

Coble, Martha Rose
Coble, Sandra Jean
Cohen, Timothy Gilbert
Coleman, Boyd Trollinger

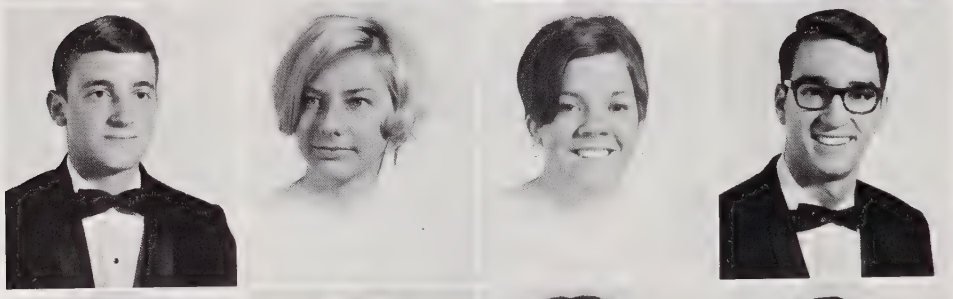

Coleman, David Stephen
Coleman, Sharon Mina
Collins, Sharon Evans
Collins, Steve Warren

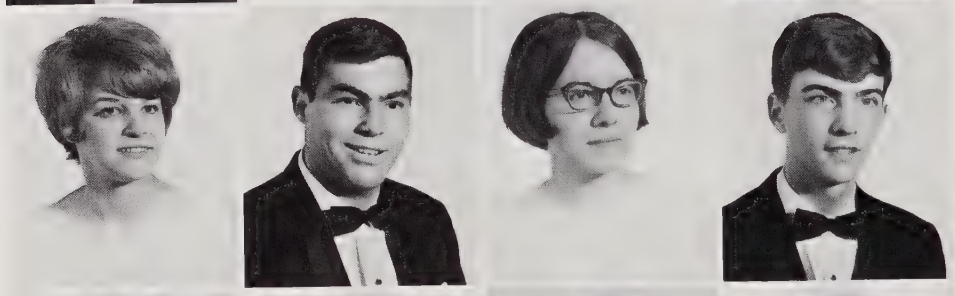

Combs, Debbie Sue
Compton, Robert Lee
Congleton, Delora Kay
Conner, Elgia Keith

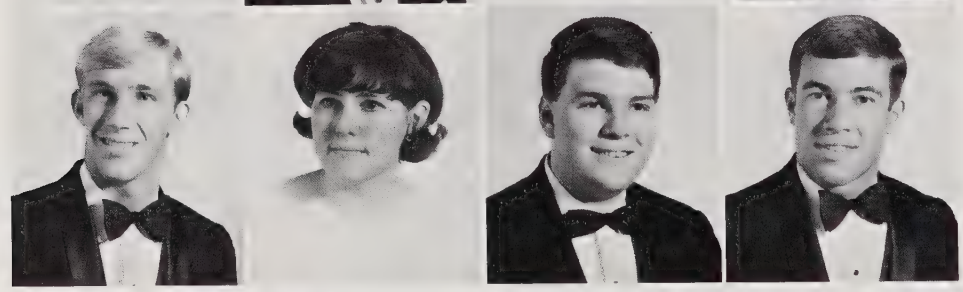

Cooke, Ronald Jerry
Cooley, Barbara Jean
Cooper, Rodney Lynn
Cooper, William Blair

Ummm—good! E. Biggs.

Boards Are Anxiously Awaited

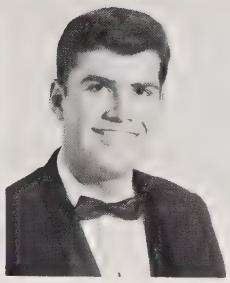

Copeland, Karen Jo
Councilman, Steve Douglas
Cox, Wilma Jean
Crawley, Teresa Dawn

Crotts, Barbara Gail

"I don't mean to be critical but . . ." B. Hartman, B. Roberts.

Cuomo, Francine

Curry, Johnny
Dale, Michael William
Dale, Nancy Jo
Dameron, Bonnie Ruth

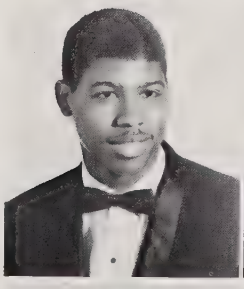

Dameron, Timmy Lee
Daniels, Arthur Ray
Daniels, Carolyn Emma
Daniels, Susan Kay

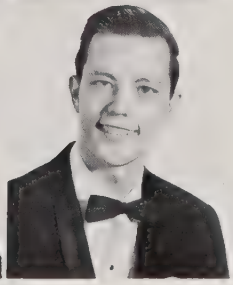

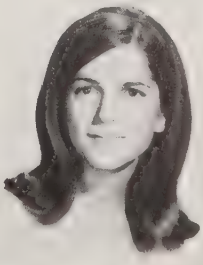

Measuring for Caps and Gowns

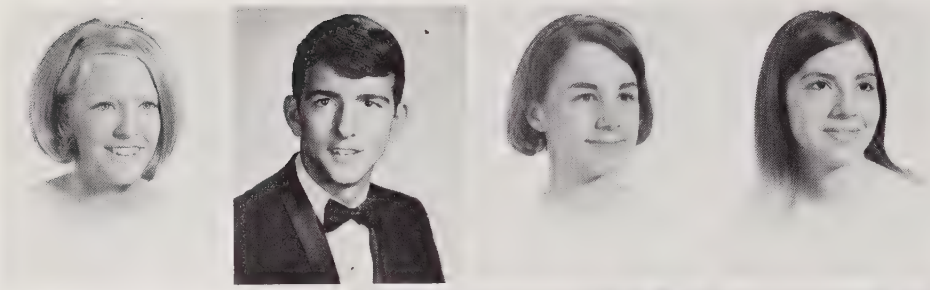

Daniels, Susan Leigh
Darrah, Timothy Hawks
Darst, Sharon Ann
Day, Deanna Karen

Dempster, Kelly
Dickens, Roy Berkley
Dickey, Timothy Earl
Drinkwater, Andrew Paul

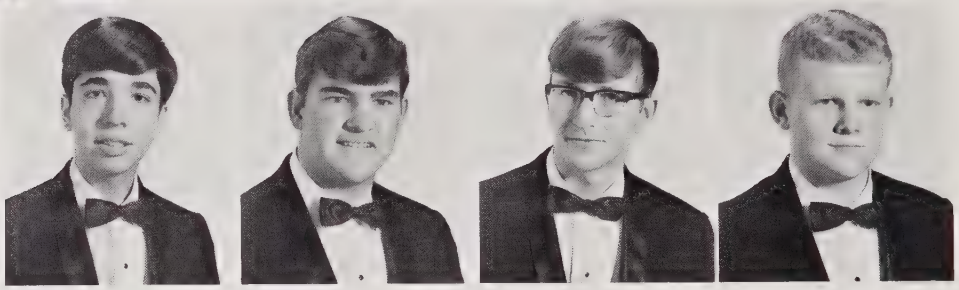

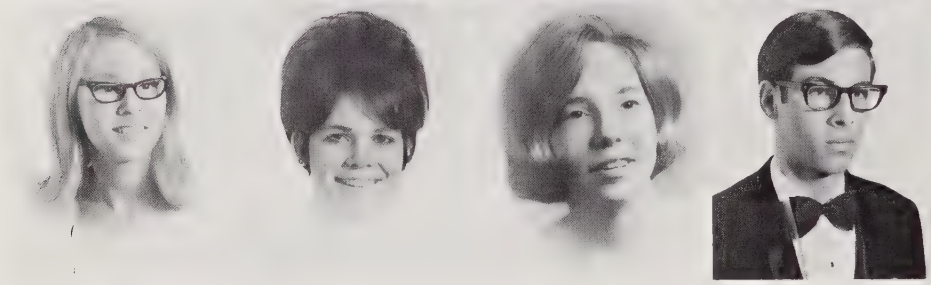

Edwards, Constance Louise
Edwards, June Patrice
Edwards, Myra Leigh
Elder, John Francis

Faley, Gloria Marie
Faison, Angelia Jean
Faucette, Larry Keith
Faucette, Ronnie Clayton

Felton, Larry
Ferguson, John Raymond
Ferrell, Brenda Kay
Ferrell, Virginia Dale

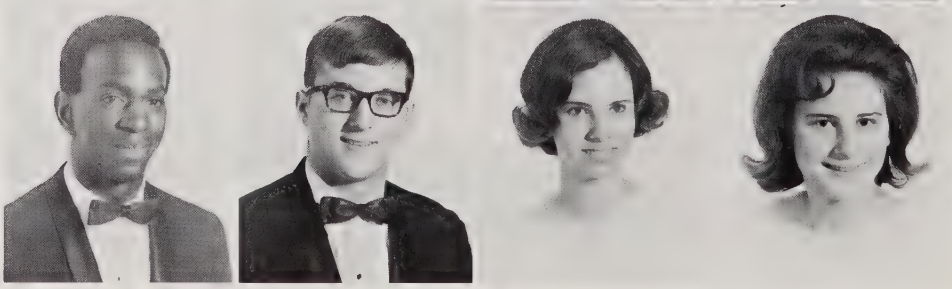

Is a Memorable Experience

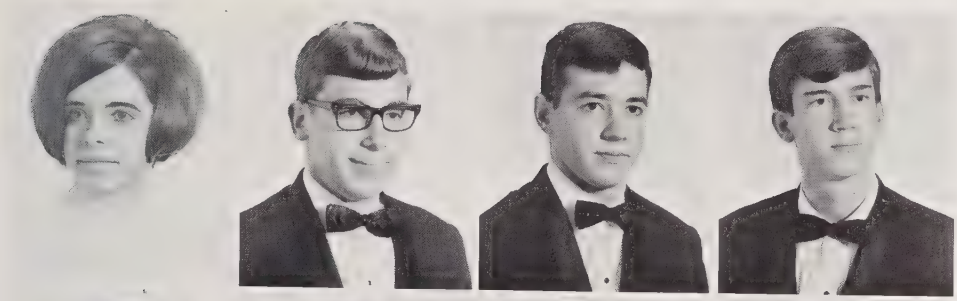

Festa, Donna Cecilia
Fitch, Steven Thomas
Flowe, William Hough
Fonville, Frederick Stratford

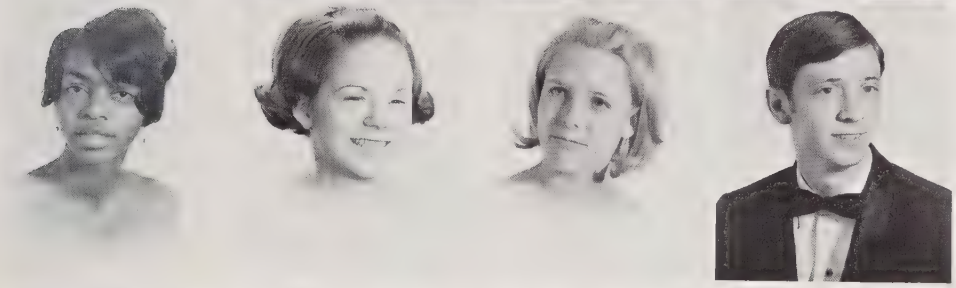

Foster, Deborah Marie
Foster, Donna Kay
Fowler, Pamela Rhea
Gable, James Clark

BEST PERSONALITY
Dan Apple, Kaye Johnson

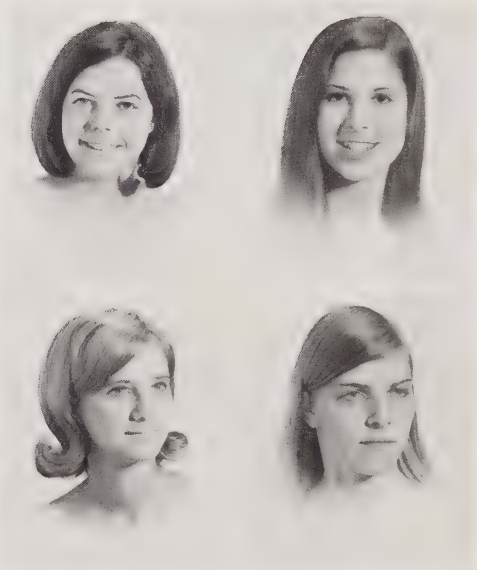

Gallimore, Barbara Ellen
Gardner, Anne Gray
Garber, Patricia Ann
Garringer, Thelma Arlene

Juniors Honor Seniors

Gattis, Cindy Lou
Gentry, Melinda Kay
Gibson, Brenda Kaye
Gibson, Jean Faye

"Man, what a forest!"

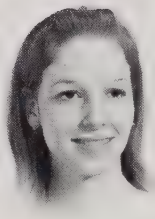

Gilliam, Ellen Marie

Gilliam, Marilyn Gail

Glosson, George Edwin
Goodson, Robert Walter
Graham, Camelia Dale
Graves, Domitty Trammell

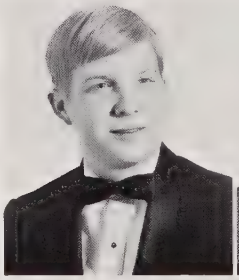

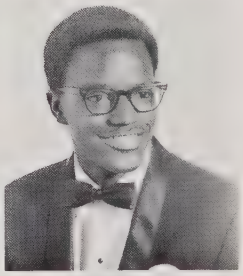

Gray, Phyllis Jean
Griffin, Doyle Rex
Griffin, William Robert
Griggs, Almeda Ann

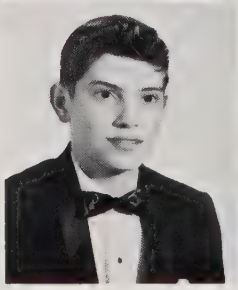

With the Prom

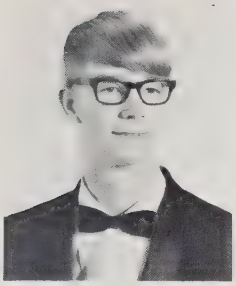

Gross, Harold Blanton
Guerrant, Melissa Anne
Guthrie, Connie Lynn
Gunn, Judith Ruth

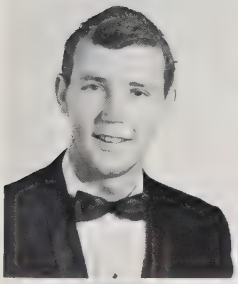
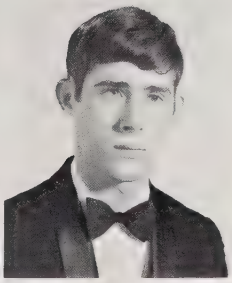

Hall, Karen Morris
Hamilton, Candace Lee
Hardy, Benjamin
Harrington, Eileen Frances

Hamby, Mary Louise
Haney, Debra Gail
Hanks, Thomas Marshall
Harris, Angela Jean

MOST ATTRACTIVE: Mary Ann Moore, Robin King.

Twirp Week Provides

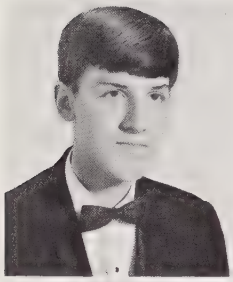

Harris, Gayle Wesley

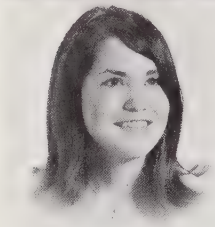

Harrison, Susan Kathrine

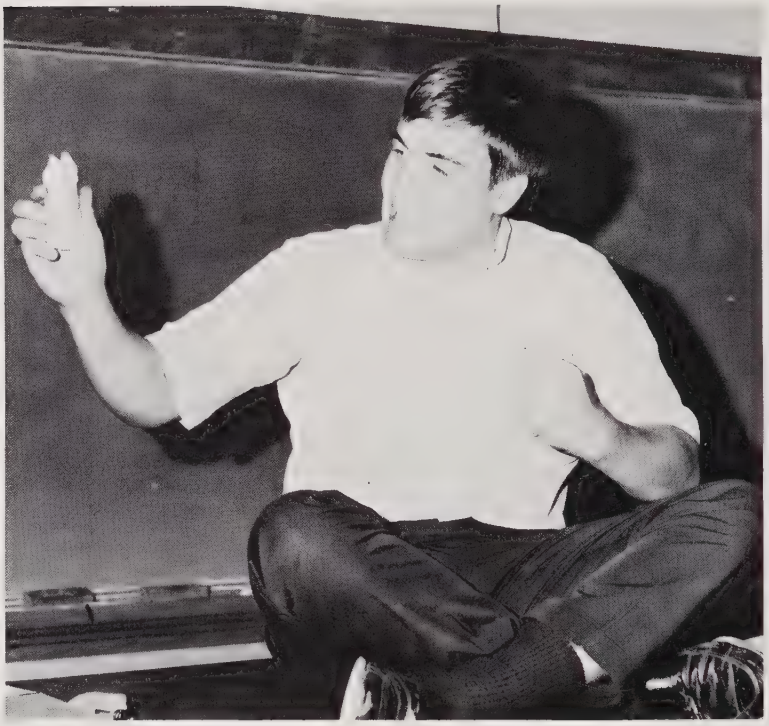

This stuff . . . (D. Vetter)

Harrison, William Glenn III
Hartman, Brenda Anne
Harvey, Elizabeth Anne
Hawkins, Lora Lonnette

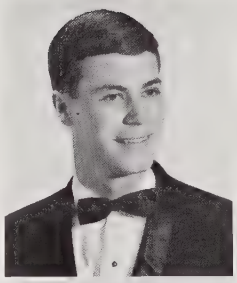

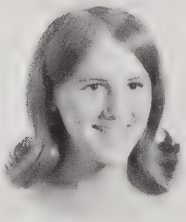

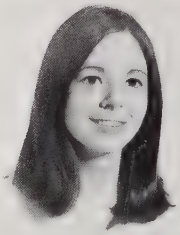

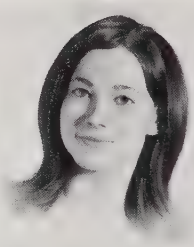

Henderson, Vicki Lynn
Hewitt, Nellie Ren
Hillhouse, Laura Carolyn
Hinsdale, Joseph Ronald

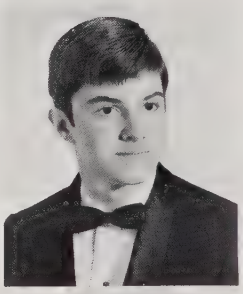

Hinton, James Douglas
Hobby, Jeanette Isley
Hobby, Marilyn Constance
Hodge, Bonnie Kay

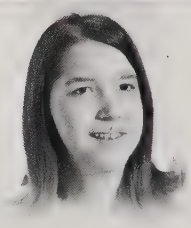

Turnabout in Dating Arrangements

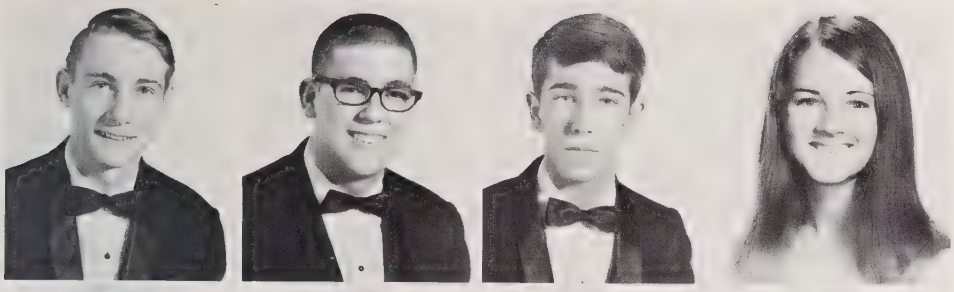

Hodge, Kenneth Erwin
Hodges, John Milton, Jr.
Hogan, James Phillip
Hodgin, Janice Lynette

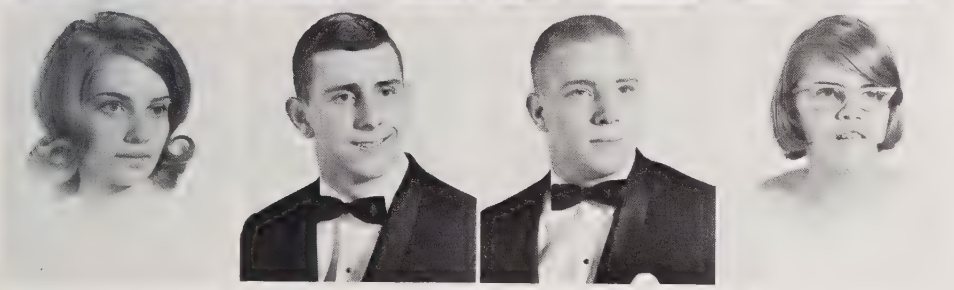

Hoke, Caroline Elizabeth
Holt, Joseph Verchie
Holt, Luther Earl, Jr.
Hope, Annie Elizabeth

brings out . . .

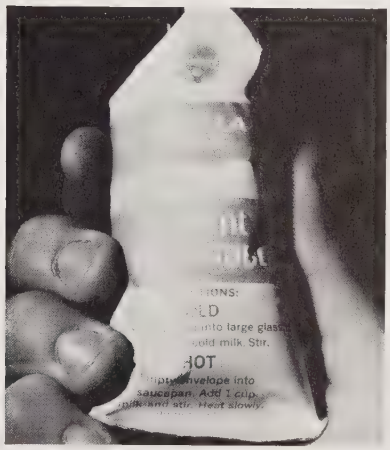

the ape in me.

Hopkins, Don Charles
Hopkins, Joseph Ronald
Horton, Raymond
Howard, Rose Layne

Hucks, Charles Levine
Huffman, Catherine Elaine
Hundly, Kathy Jean
Hunnicutt, Edgar Worth

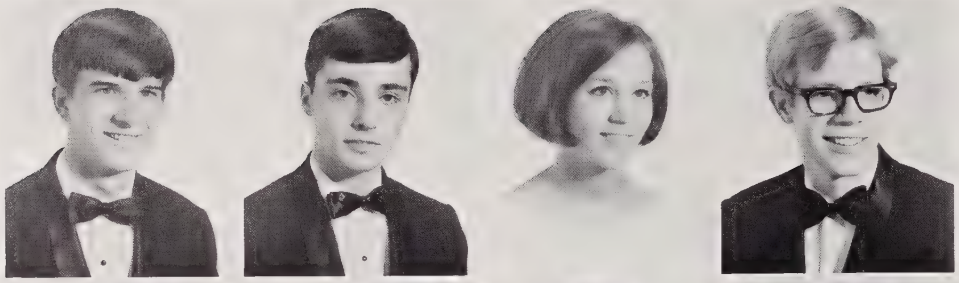

Hunter, Robert Nelson
Irvin, Ronald Morrison
Isley, Margaret Elise
Jeffreys, Richard Boswell

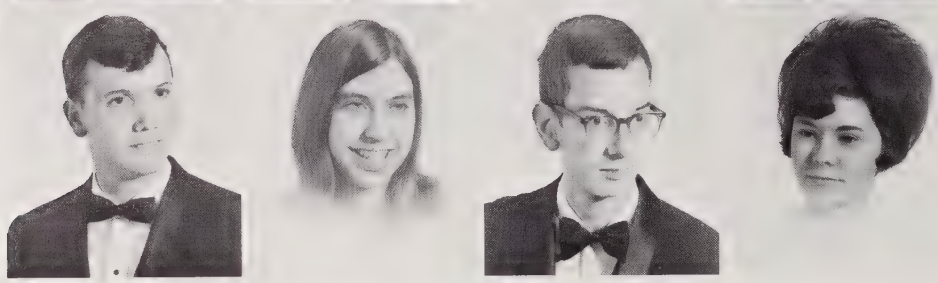

Johnson, Robert Amitte
Johnson, Sharon Carol
Johnston, Arnold Ray
Jones, Deborah Kaye

Just gimme some kind of sign . . .

Joyner, Kelly Alton, Jr.
Justice, Randy Blake
Kernodle, George Wallace
Kernodle, Robert Wayne

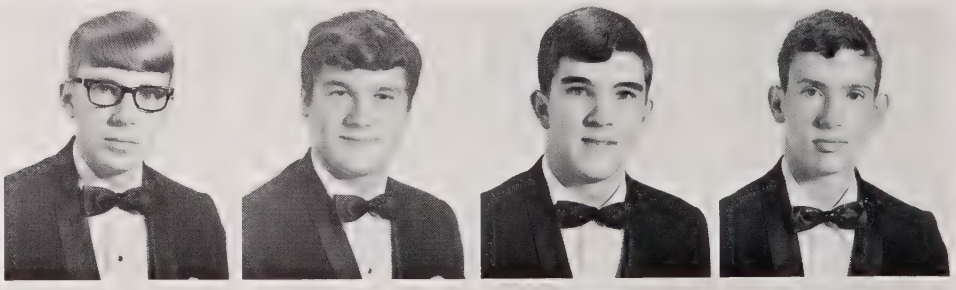

King, Deborah Ann
Kirkland, Rebecca Anne
Koury, John Robert
Krawietz, Angelika-Sigrid

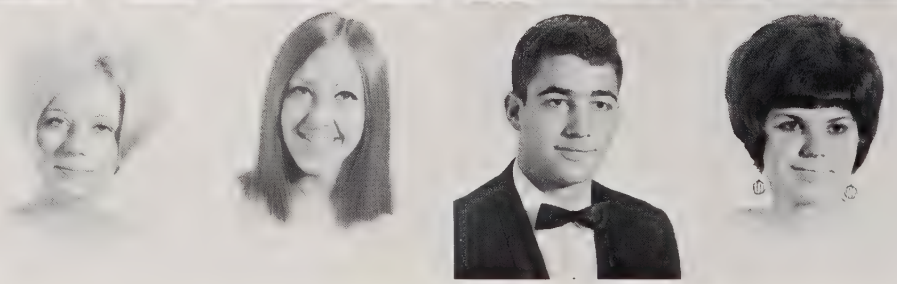

Promote School Spirit

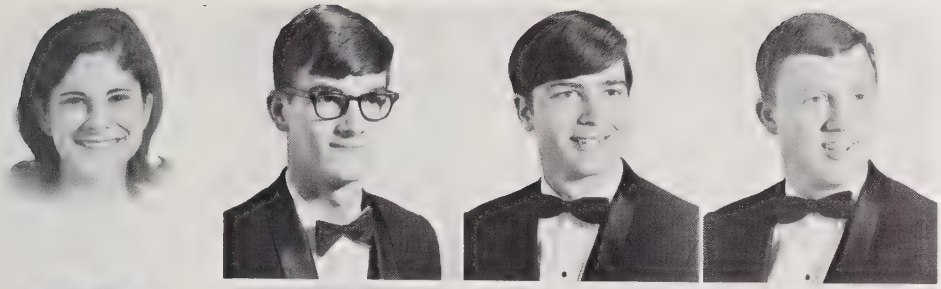

Lamb, Joy Vance
Lankford, Larry Steven
Larson, Charles Martin
Lassiter, Raymond Lee

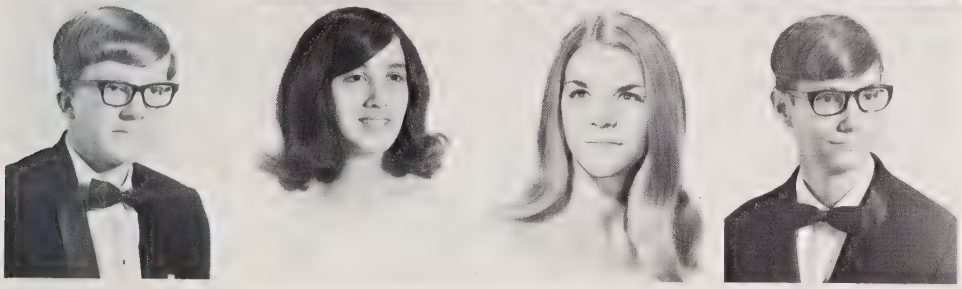

Leath, John Birch
Lee, Jennifer Jean
Leloudis, Mary Lynn
Lemons, Charles Ray

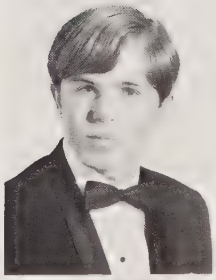

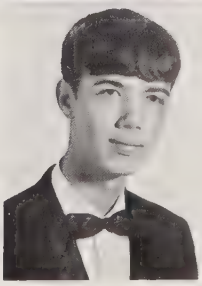

Leonard, Rebecca Jo
Lewis, Gary Lynn
Lewis, Howard Gerald

MOST SCHOOL SPIRIT: Lee Williams, Debbie Lovette.

Scholarships Are Awarded

Lightbourne, Ernest Anderson
Lindley, Glenn Clark
Livingston, Mary Joyce
Long, Debra Leigh

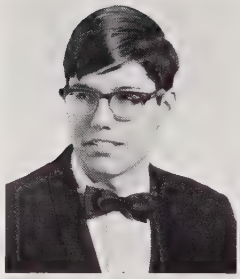
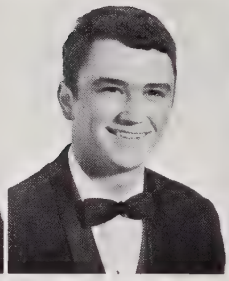

Long, Glen Keith
Lowe, Patricia Anne
Lucke, Lewis William
Ludgate, William Ross

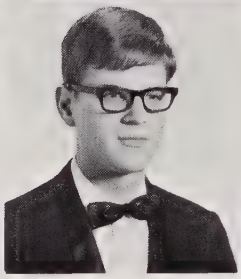
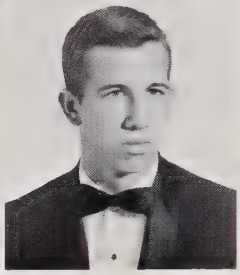

Machasek, Chris Joseph
Madden, Pamela Marie

"This is true, is it not?"

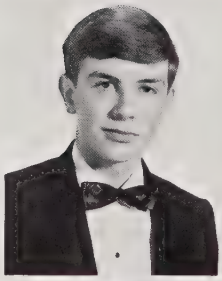

Malone, Julie Elizabeth
Manness, Paul Franklin

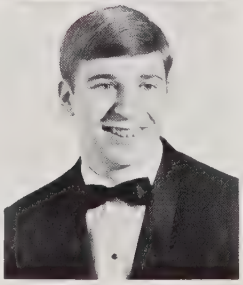

Marmorato, Joan Alice
Mast, David Baird

to Deserving Students

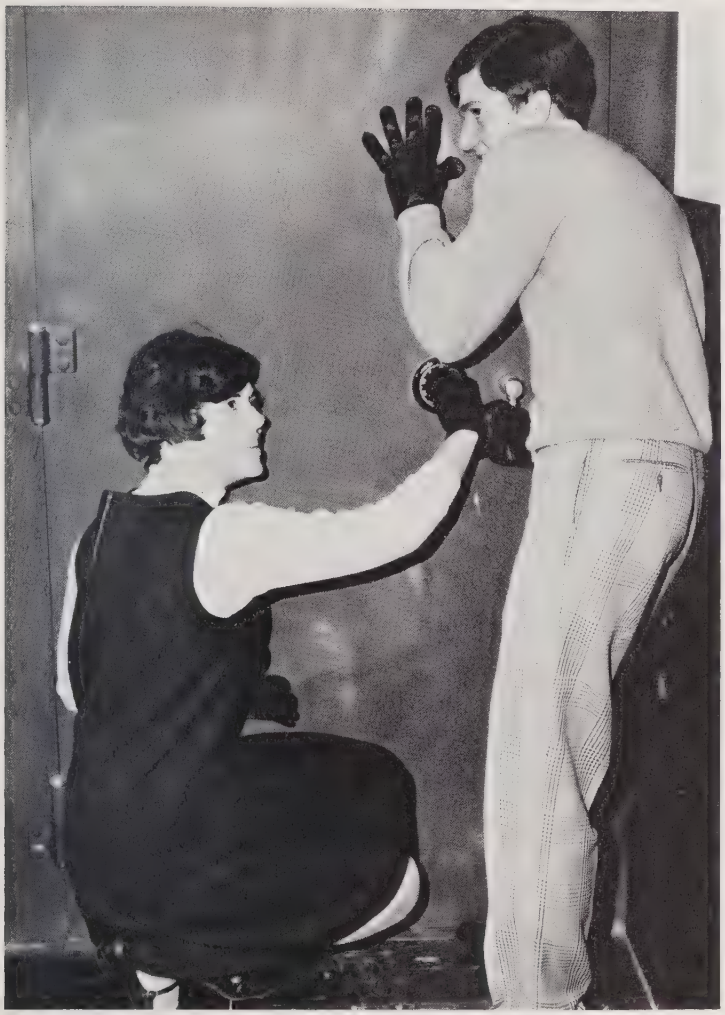

MOST TALENTED: Brenda Ballard, Tommy Barbour.

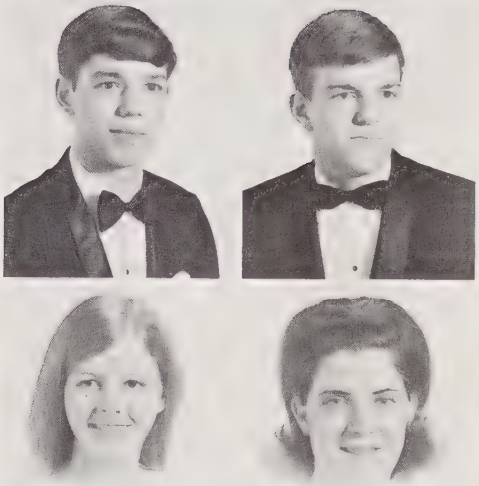

Matherly, James Caroll
Matthews, Judith Lane
Matkins, Eddie Thomas
May, Deborah Diane

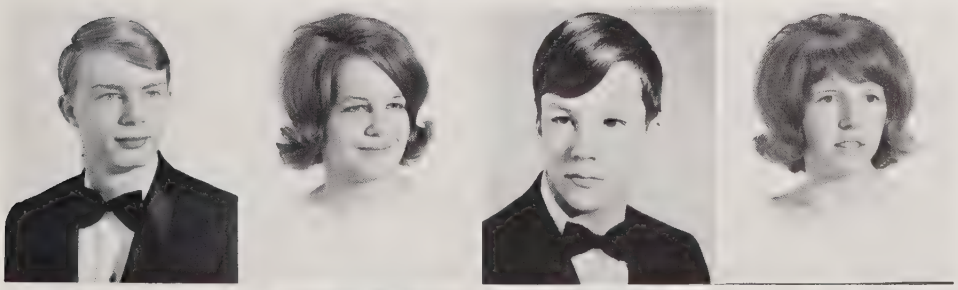

McAdams, Jack Webb
McAdams, Sylvia Morris
McCauley, Larry Bauman
McCauley, Sharon Sue

McCormick, Robert Manning
McGee, David Lee
McKenzie, Jean Bruton
McLendon, Linda Lee

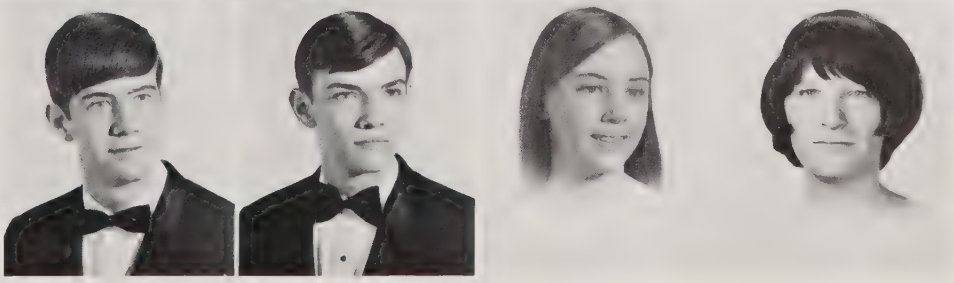

Five Outstanding Seniors

McPherson, Bernice Kathleen
McQueen, Gary Edward
Mebane, Herbert Thessolians
Mercer, David Gordon

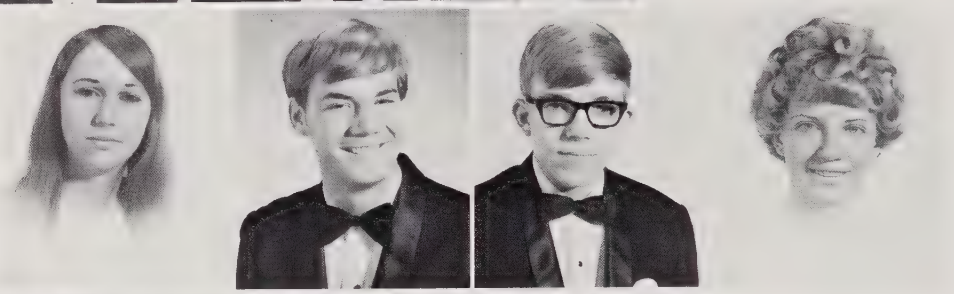

Meritt, Lois Mae
Michaels, John Allie
Miller, Robert Jefferson
Miller, Sarah Frances

Mitchell, Martha Katherine
Mitchell, Michael Kenneth
Mitchell, Wanda Stanley
Mize, Dale Ford

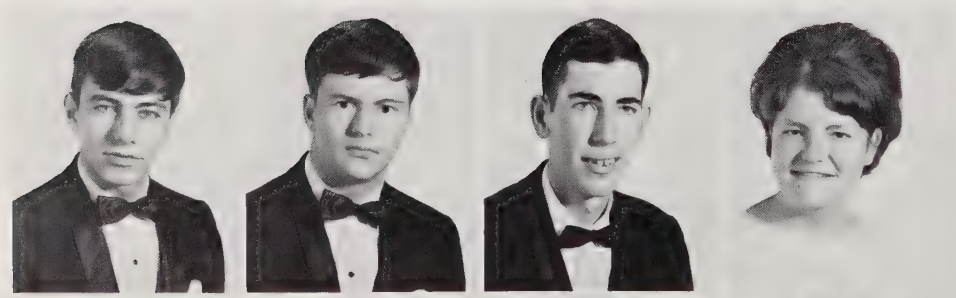

Mize, David Wayne
Montgomery, Danny Wayne
Montgomery, Thomas Gwynne
Montgomery, Vickie Sue

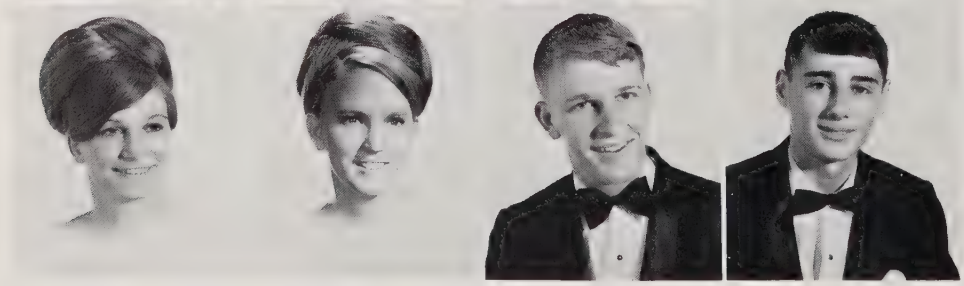

Moore, Linda Kay
Moore, Mary Ann
Morgan, Ronald Franklin
Moricle, Ellis Edward

Become National Finalists

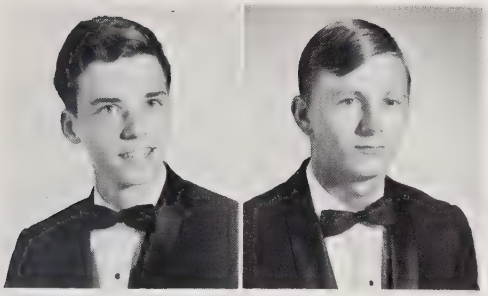

Morris, James Allen
Morrow, Danny Neal

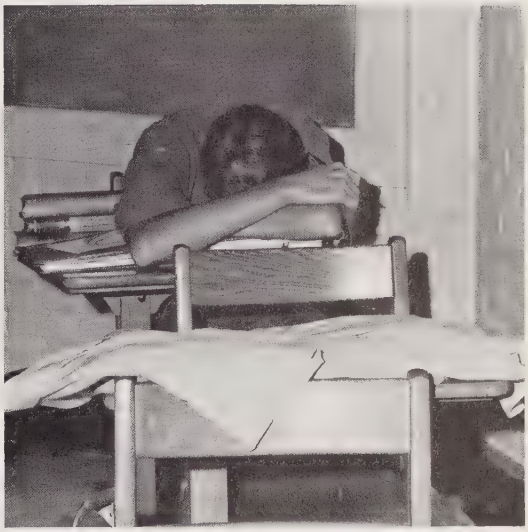

And its only Tuesday!

WITTIEST: Margaret Isley, Kelly Dempster.

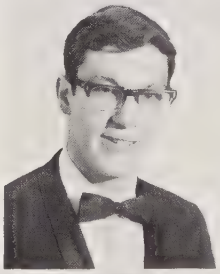

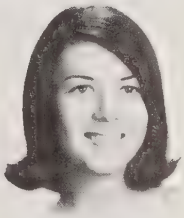

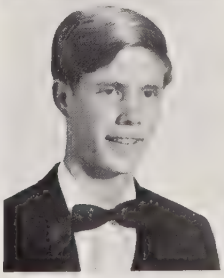

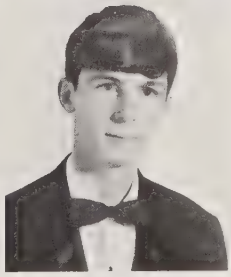

Morrow, Mary Carter
Morton, Michael Lee
Moser, William Deoane

Morton, Catherine Anne
Morton, Pamela Anne
Moss, Stanley Brent

Seniors Await

"Hey, give me a hand!"

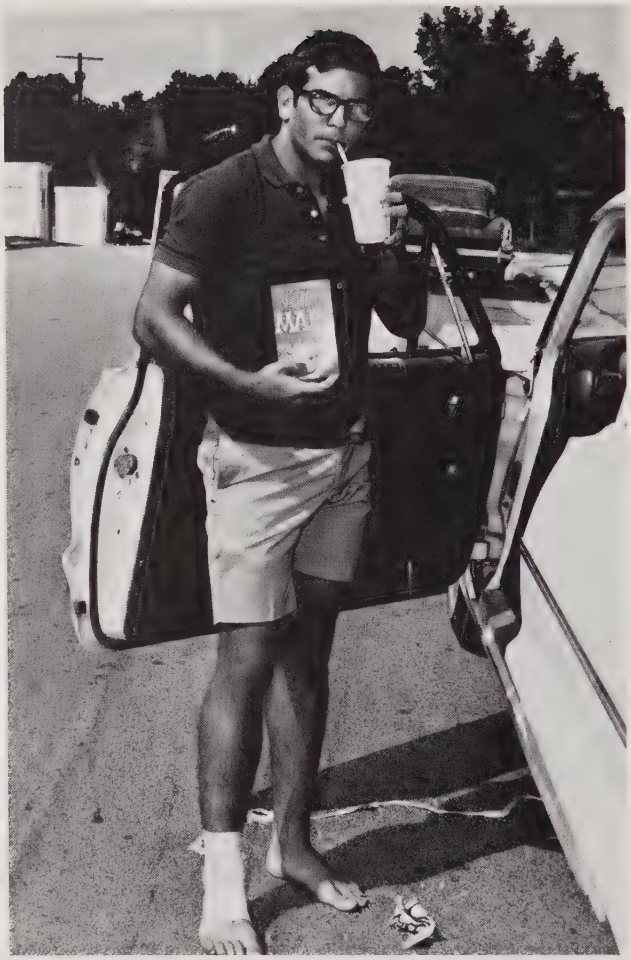

"Well . . . what are you looking at?" B. Wade.

Muller, Stephen Dana
Murphy, Brenda Ann
Myers, Johnny Wayne
Nance, Carmen Lee

Neese, Jo Anne
Neese, John
Owen, Roger Dale
Owens, Margaret Lois

Acceptances From Colleges

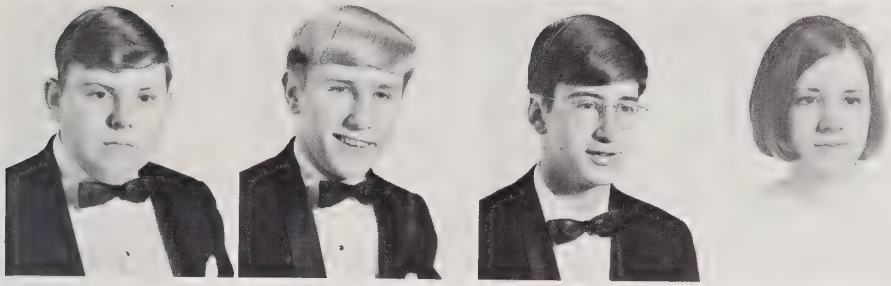

Paige, Ronald Kenneth
Palsha, Joseph
Parker, Richard Andrew
Paul, Kathrine Dianne

MOST ATHLETIC: Eddie Biggs, Linda Birch.

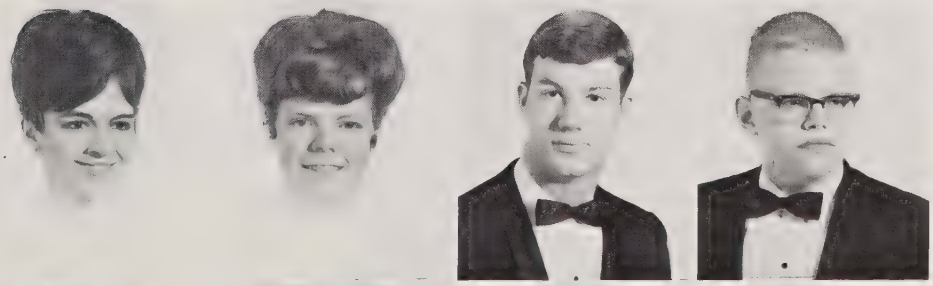

Pearce, Carol Elizabeth
Pearson, Connie Evelyn
Pendergrass, William Roper
Pennington, Ervin Wayne

Perry, Brenda Kay
Perry, Jo Ann
Phillips, Linda Sue
Phillips, Person Byrant

Fifteen Senior Girls

Pickard, Carolyn Lee
Pinnix, Lewis Daryl
Pittard, Brenda Joyce
Pleasant, Roger Jackson

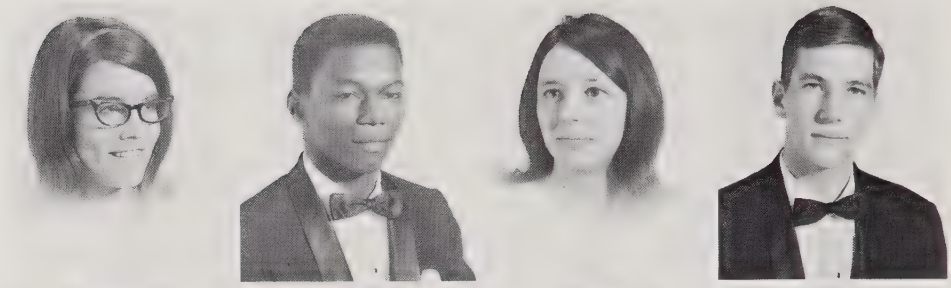

Porterfield, Andrew Ray
Qurnell, Robert Justin
Ray, Katherine Lee
Ray, Susan Marie

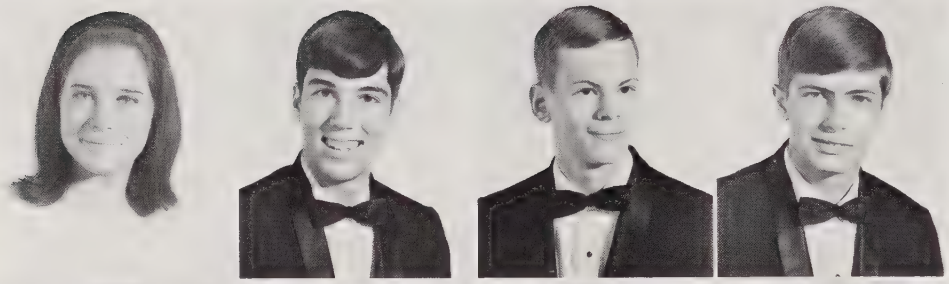

Reynolds, Margaret Anne
Rich, David Cameron
Rich, Stephen Saul
Richardson, Larry Elton

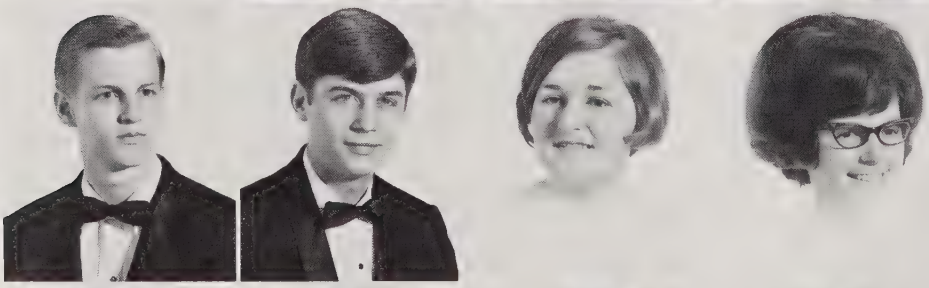

Riddle, Victor Eric
Riggs, Charles Franklin
Riley, Jo Anne
Rippy, Janet Lunne

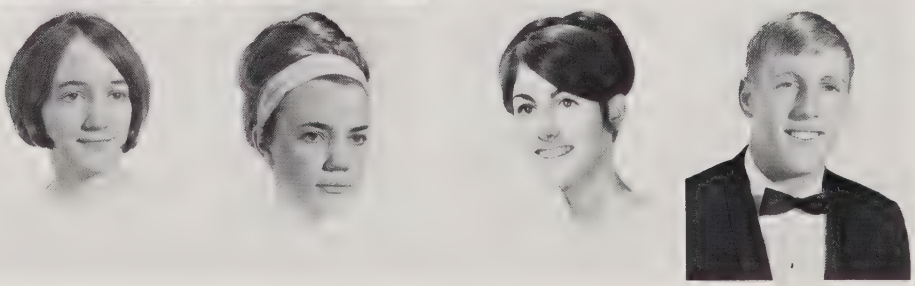

Ritter, Lynn Porter
Roach, Gracelyn Gallagher
Roberts, Ann Russell
Roberts, James Lawrence

Compete for Homecoming Queen

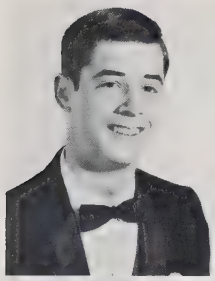

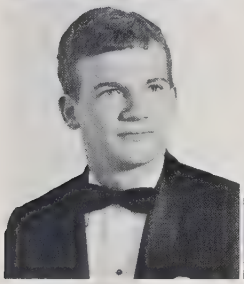
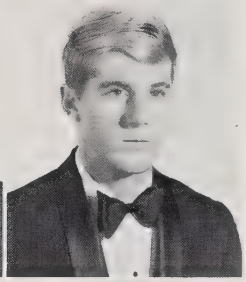

Roessler, Glenn Kurt
Ross, Charles Thomas
Ross, Tyra Lynn

Rogers, Judy Ann
Ross, Steven Miles
Rountree, Martha Henerietta

HAPPIEST: Linda Schoonover, Flip Hogan.

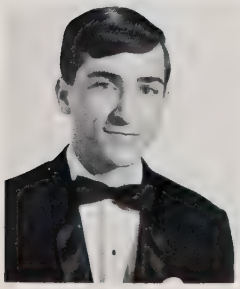

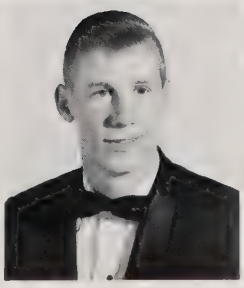

Rountree, Roger Regon
Rudd, Sandra Louise
Rumley, Steven Alan
Russell, Patricia Ann

Many Senior Achievers

"They said smile, walk slowly . . ." P. Garber.

Ryder, Catherine Marie
Sanders, James Grady

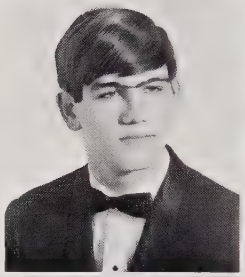

Saunders, Bradley Harrison
Sawyer, Steve

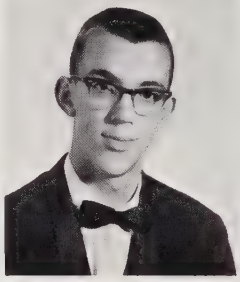

"Rain, rain go away." W. Kernodle, P. Trojan, D. Apple, M. Moore.

Schoonover, Linda Gwynn
Scoggins, Johnny Lewis
Scoggins, Mary Victoria
Scott, Loman Harrison, Jr.

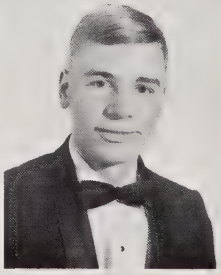

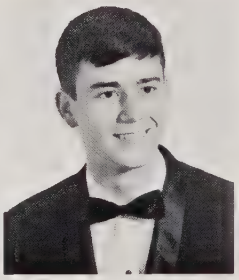

Scruggs, Deborah Ann
Sessoms, Patricia Carolyn
Shaw, Deborah Gail
Shaw, Willie Nathaniel

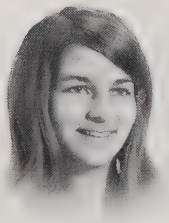

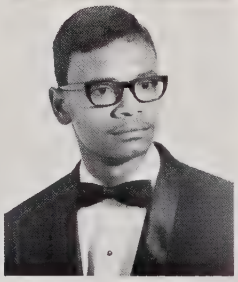

Gain Recognition for W.H.S.

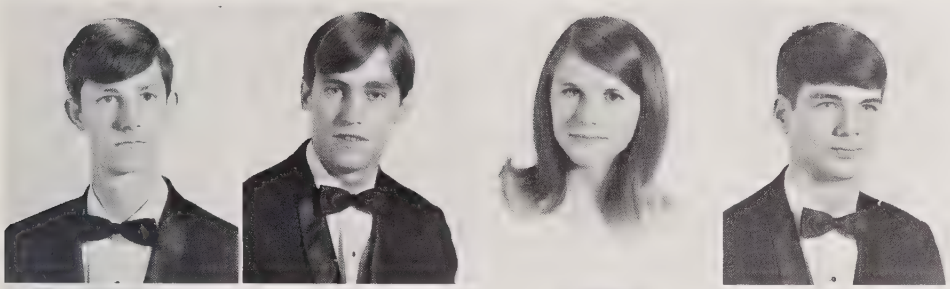

Shepard, Gary Edgar
Sherard, Gene Stevenson, Jr.
Shoffner, Janice Delane
Shomaker, Samuel Ryan

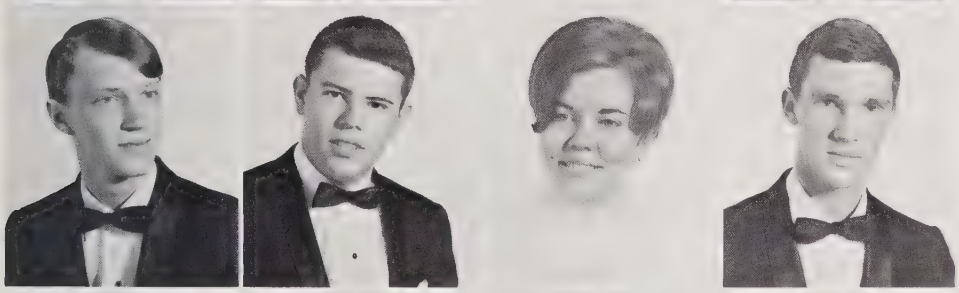

Smathers, Robert Alan
Smedburg, Carl Taylor
Smith, Donna Denice
Smith, Ervin Nelson

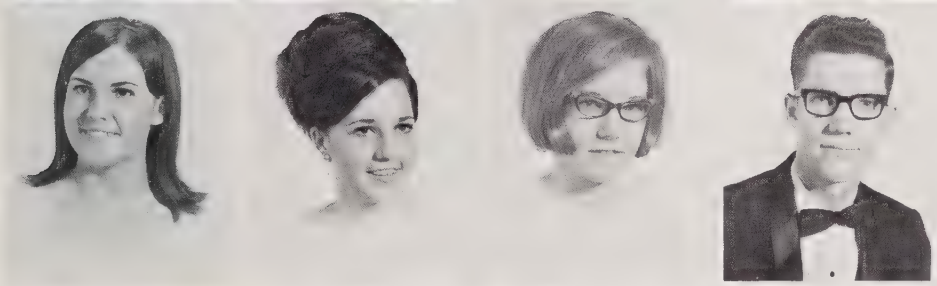

Smith, Jo Anne
Smith, Mary Elaine
Smith, Patricia Ann
Smith, Terry Carlyle

MOST LIKELY TO SUCCEED: Cathy Ryder, Wally Kernodle.

W.H.S. Seniors Compete

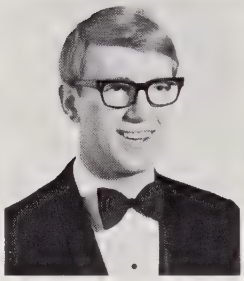
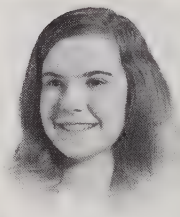

Snipes, Gaynelle Sarah
Spears, Sandra Margaret
Spittel, Robert William
Splawn, Betsy Ann

"You've *got* to be putting me on!" C. Nance.

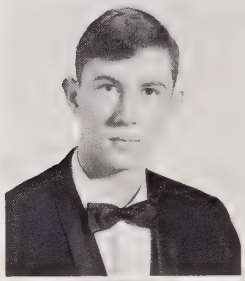

Stainback, Joseph Barrington
Stamey, Rebecca Ann

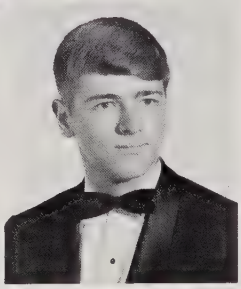

Stanfield, Terry Lynn
Stanley, Cliff Hubert

Stansell, Deborah Ann
Starnes, Deborah Kay
Stewart, Steven Eugene
Stovall, Phyllis Ann

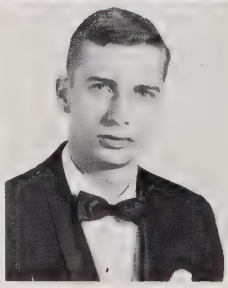

Stultz, Barbara Diane
Sundquist, Donna Lee
Sykes, David Eugene
Sykes, Evelyn Carol

in High I.Q. Bowl

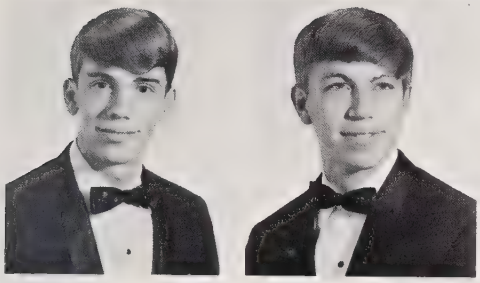

Tate, Donnell Anderson
Tatum, Steven Dicky
Taylor, Linda Gail
Terrell, Cynthia Lynnette

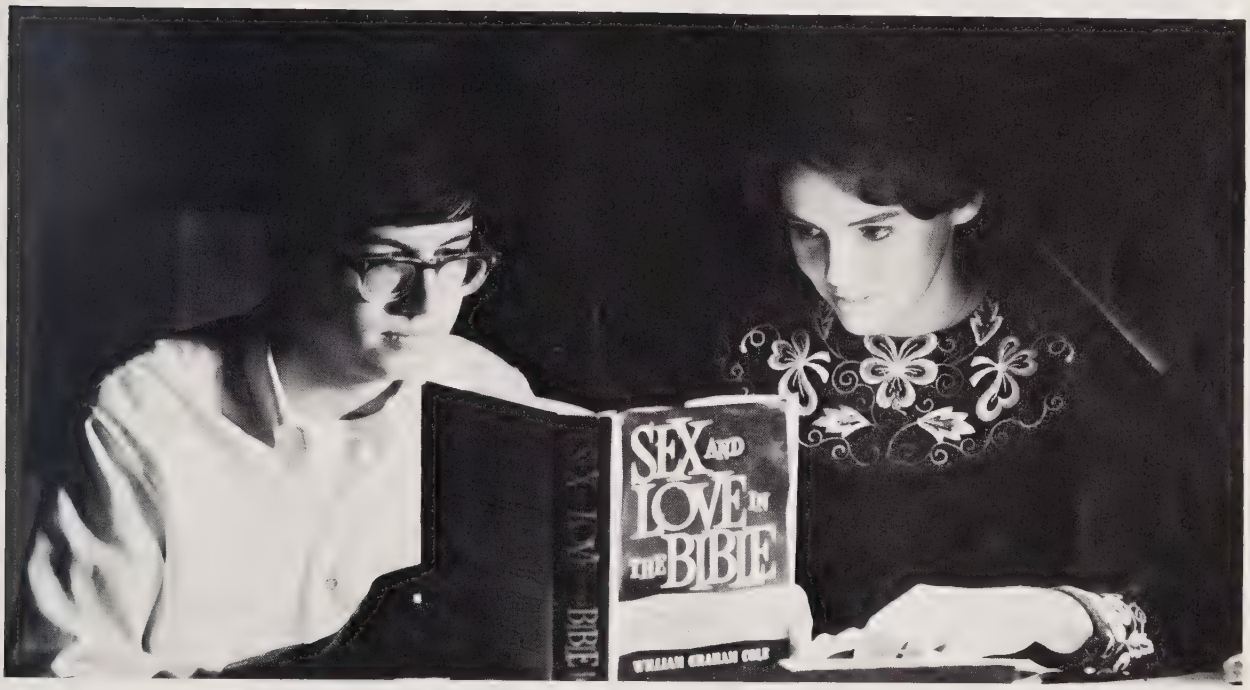

MOST INTELLECTUAL: Andy Lightbourne, Susan Young.

Terrell, Henry Eugene
Thompson, Craig Talmadge
Thurman, Arthur Linwood
Tillman, James Hirim

Tinnin, Wallace Edgar
Trojan, Patricia Ann
Tucker, Billie Jean
Tucker, Carolyn Sue

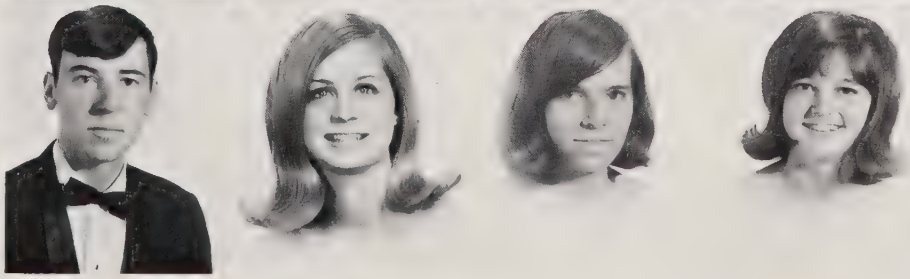

Commencement Exercises Climax

"Stash that trash!" A. McClintock, K. Mitchell, R. Leonard, D. Lovette, B. Dameron.

Turbyfill, Barbara Ann

Turner, Carolyn Jo

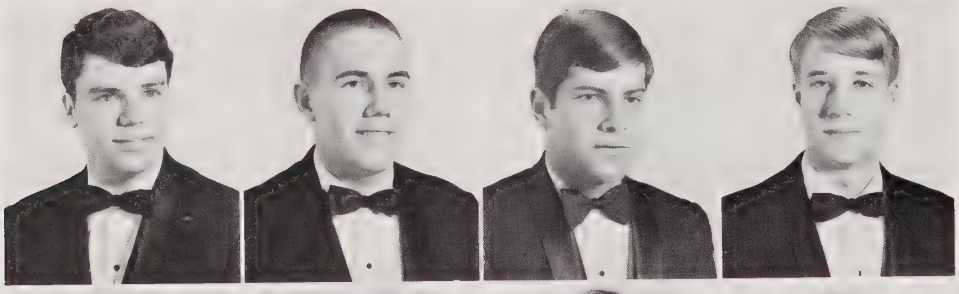

Vestal, Royce Boyd
Vetter, David Raymond
Vitelli, Robert Louis
Waddell, James Brock

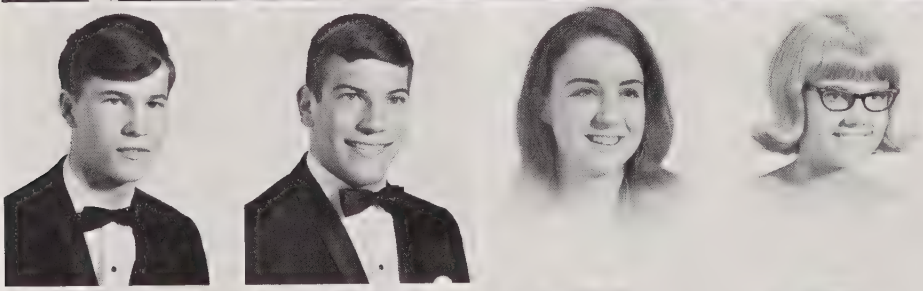

Wade, James Dennis
Wade, Joseph Herbert
Walker, Mary Catherine
Ward, Debra Ann

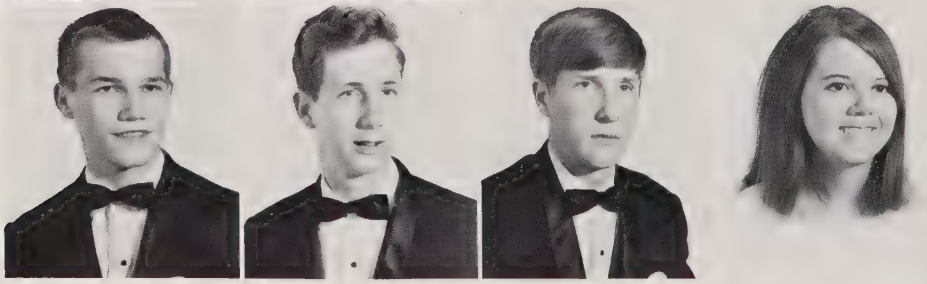

Ward, George Maxwell
Ward, William Glenn
Way, Jan Brugh
Webb, Sharon Ann

Three Eventful Years at W.H.S.

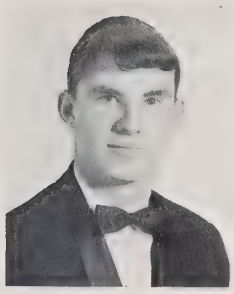

Weiss, John Randolph

Westmoreland, Phyllis Kay

Weston, Nancy Ellen

Weygand, Susan Lynn

MOST SOUL: Kaki Mitchell, Johnny Curry.

Wheely, James Huel
Whitaker, Sarah Elizabeth
White, Gabriele Ursula
Whitlow, Linda Gail

The Class of '69 Steps

Whitted, Lynn Frances
Wilkinson, Carlyle Quentin
Willets, Ricky Lynn
Williams, Betty Sue

Williams, John Bradford
Williams, Patricia Deen
Williams, Steven Early
Williams, William Leaford

Williamson, Donna Kay
Williamson, Neil Sykes
Willis, David-William
Wilson, Boyd Lynn

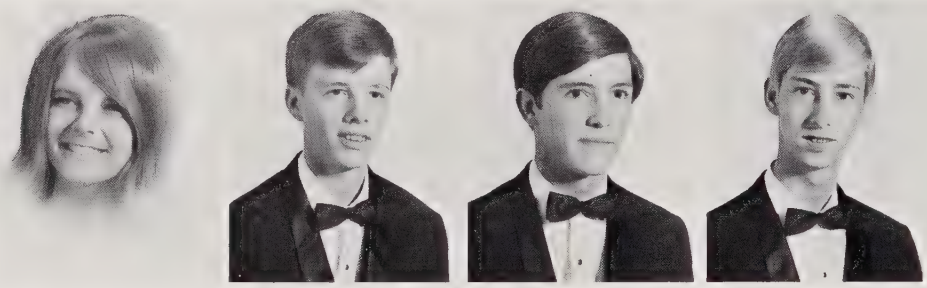

Wilson, Catherine Mildred
Wilson, Don Sterling
Wilson, Frances
Wilson, Stephen Ray

Winburn, Caroline Fae
Womble, Jane Lynette
Wood, Jeannette Lynn
Woods, Steve Douglas

Into the Role of Leadership

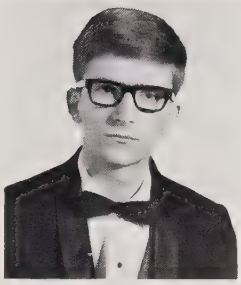
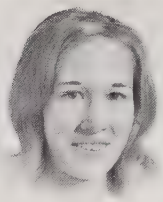
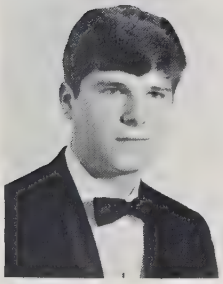

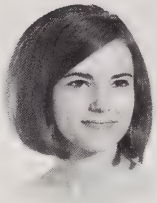

Woods, Vickie Diane
Worley, Larry William

Wooten, Jan Byron
Worley, Mona Lisa

Workman, Sandra Joyce
Worrell, Kathy Joan

In memoriam to George Mascot Williams who represented Williams High School as our mascot. After 5 years of faithful service, he died on October 20, 1968.

Wrenn, James Allen

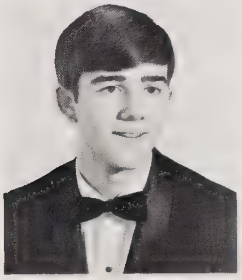

Wright, David Anthony
Wright, Mary Dean
Wright, Rickey Dean
Young, Claiborne Sellars

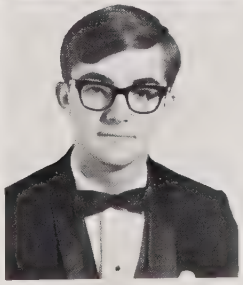
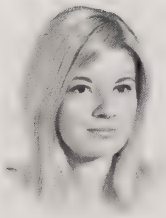
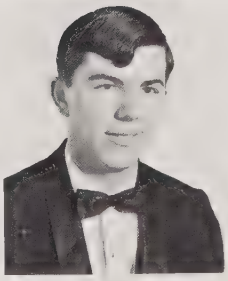
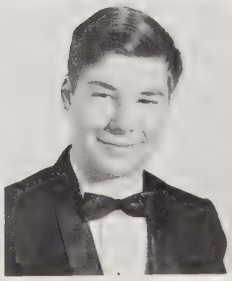

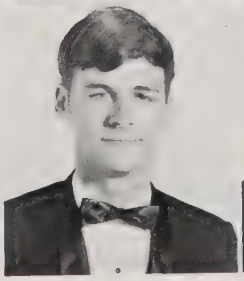

Young, Susan
Young, William Louis
Youngblood, Larry Michael
Zufall, Deborah Allen

Juniors Face a Year

B. Long and R. Bennet have something going.

M. Hemric, a Junior, helps to clean school grounds.

J. P. Isley demonstrates his skill in Chemistry.

# of Responsibility

"In the lexicon of youth, which fate reserves for a bright manhood, there is no such word as 'fail'."

—Edward Buliver Lytton

We, as Juniors, are faced with many new responsibilities. For the first time we are recognized as the Class of '70, and as the Class of '70 we must assume much of the leadership in many of the major school projects. Through a trip west as the theme of the Junior Class Talent Show, we earn money for the Junior-Senior Prom, our gift to the graduating Senior Class. After all the bronco-riding, gun-shooting action, a mood of elegance invades the school as the night of the Prom draws closer.

School activities are also joined with club activities to benefit our community. Perhaps the most tangible recognition we receive, is in the form of our class rings which is a symbol of our pride and more important, our love for Walter M. Williams High School. As our Junior year progresses, we earn our title of the Class of '70.

Mr. Vernon Culpepper serves as Junior Class advisor.

Junior Class Officers: SEATED: Beverly Dameron, Secretary. STANDING: Richard Kenny, President; Bo Blair, Vice-President; and David Dahl, Treasurer.

Bulldogs Uphold

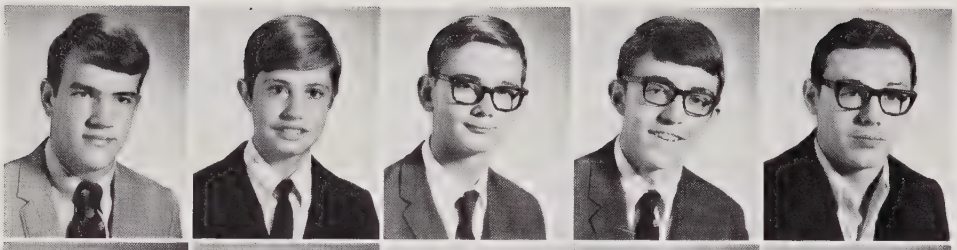

Jeff Aaron
Sam Abner
Kirk Adams
Zack Aladus
James Albright

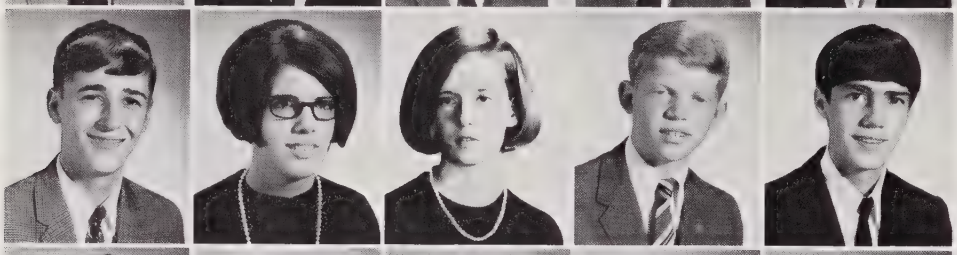

Fred Alderman
Angela Alridge
Anne Aldridge
Donald Allen
Gary Allen

Phillip Allen
Sandra Allen
Donna Allison
Norma Allred
Pam Alphine

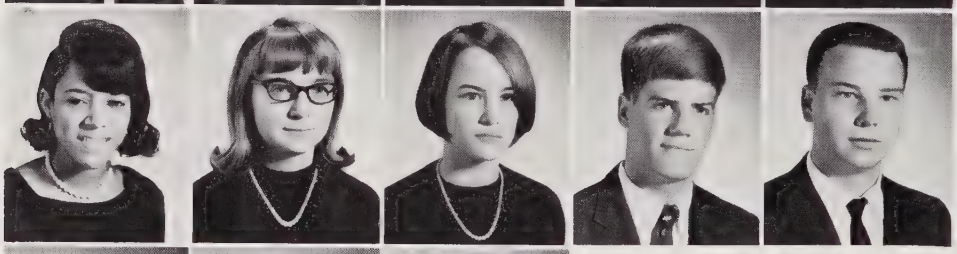

Delores Alston
Joyce Ameen
Marie Apple
Kent Atwater
Bertis Austin

Gary Bailey
Lynn Bailey
Billy Baldwin

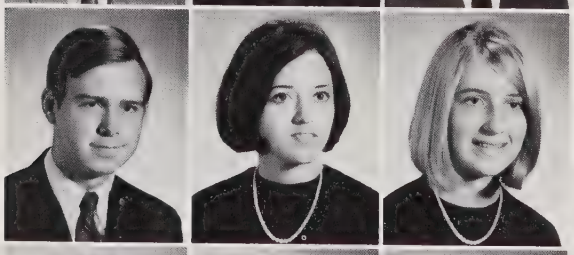

James Baldwin
Yvonne Baldwin
Karen Banther

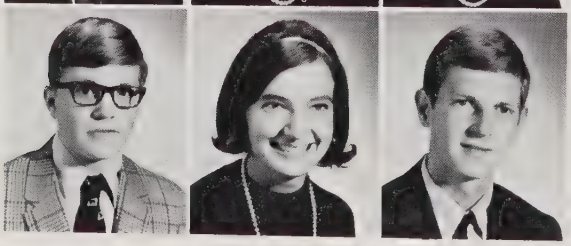

Craig Barber
Cathy Barker
Jesse Barker

How did I get two

and Reflect Soul

"It's a bird, it's a plane." P. Lowe.

imes for a nickel?

Jo Anna Barnes
Lonnie Barnes
Judy Barnwell

Susan Basden
Bill Beck
Wanda Becknell

Joey Bell
Ed Bender
Reggie Bennett

Sherry Bennett
Beverly Berry
Tommy Berry
Bobby Bevan
Lee Bingenheimer

Barbara Bishop
Ann Bivens
John Black

Mark Black
Barry Blackard
Diane Blackwell

Ellen Blackwell
Joe Blackwell
Bo Blair

Juniors Prepare to Take Over

Mack Blakely

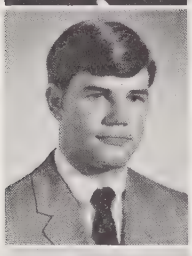

Robert Bodenheimer

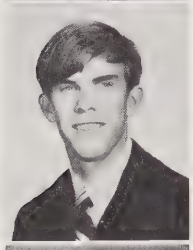

Steve Bolick

Nancy Booker

Al Boswell

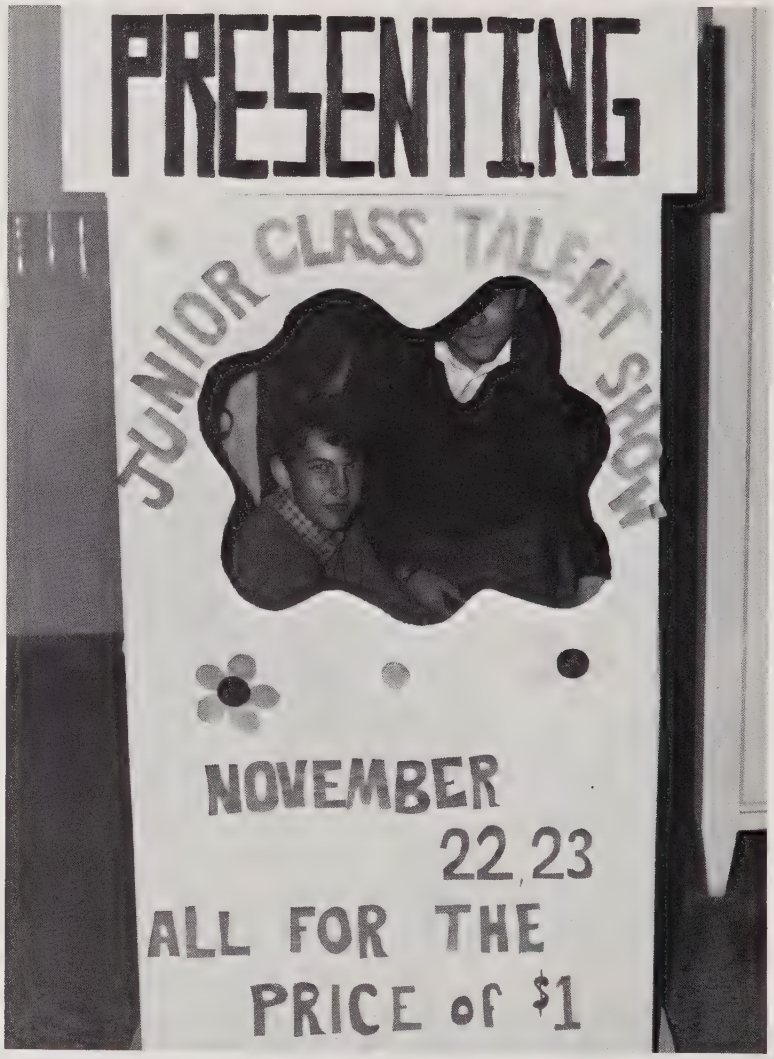

Our ambitious Junnior Class earns great sums! D. Maxwell.

Ed Boswell
Pattie Boswell
Susan Bowden
Diane Boland
Magaret Bowland

Jackie Brantley
William Brantley
Gail Braxton
Kay Brewer
Alice Brock

as Next Year's Seniors

The Yo-Yos dine at the Cellar. E. Brooks, D. Orcutt, D. Dahl, C. White, B. Long.

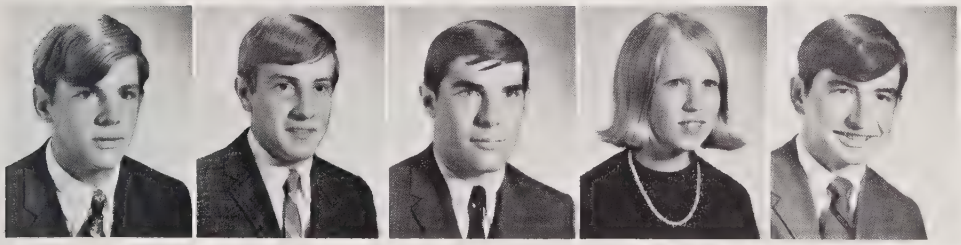

Eddie Brooks
Gary Brooks
Stan Brooks
Susan Brooks
David Brown

Purl one, knit two. D. Foster, D. Vincent, B. Murray.

Eddie Brown
Garland Brown

Gordon Brown
Rudy Brown

Debbie Bruner
Peggy Bruner

The Junior Talent

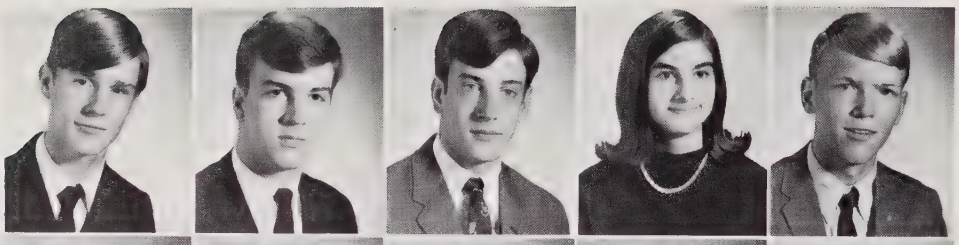

James Bullard
Tony Bullard
Mike Bullock
Debbie Bumgardner
Haley Burch

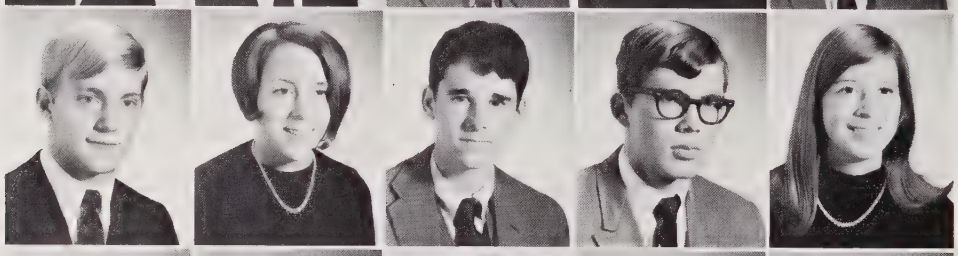

Scott Callahan
Carol Camp
Steve Casey
Randy Catoe
Brenda Cauble

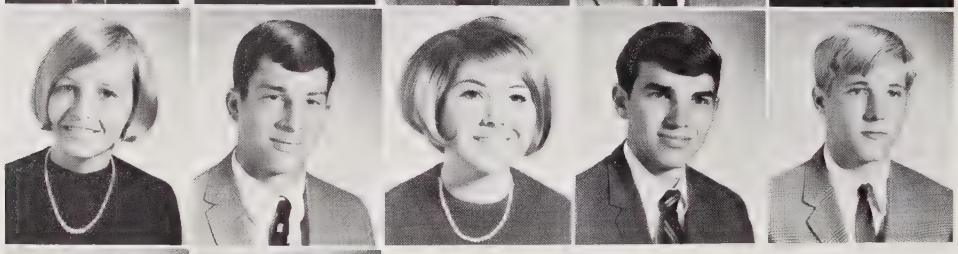

Sherry Chappell
Tommy Cheek
Harriet Cherry
Ray Church
B. K. Clapp

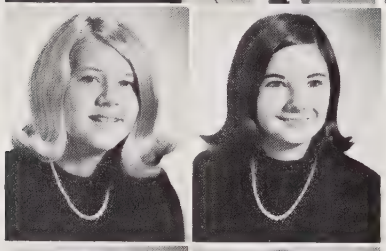

Lynne Clark
Sandra Clark

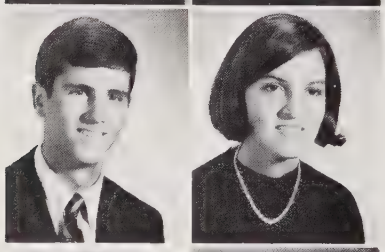

Walter Clark
Pattie Clayton

Kenneth Clinton
Sonny Cobb

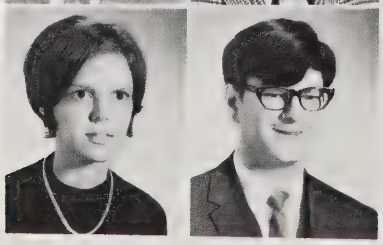

Debbie Coble
Jimmy Cockman

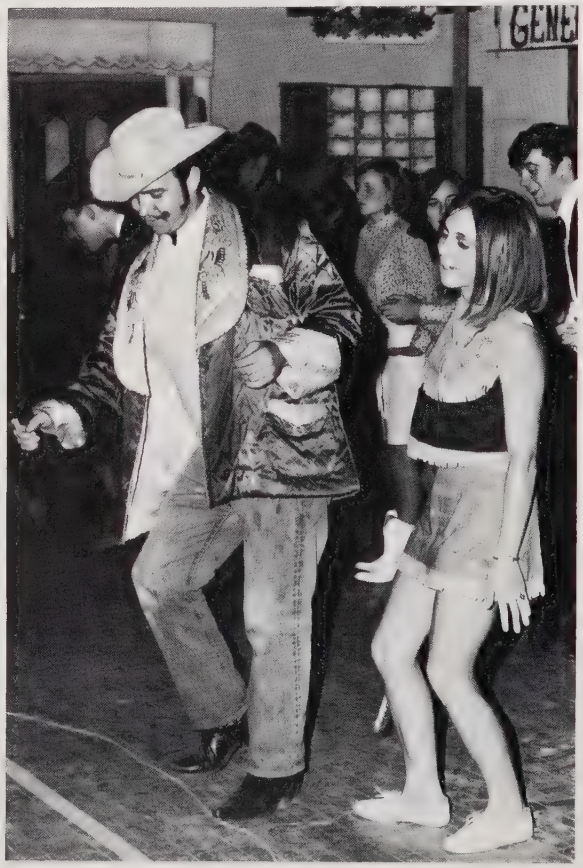

Grooving on the Junior Talent Show. Coach Bell and J. Ashley.

Show Goes Western

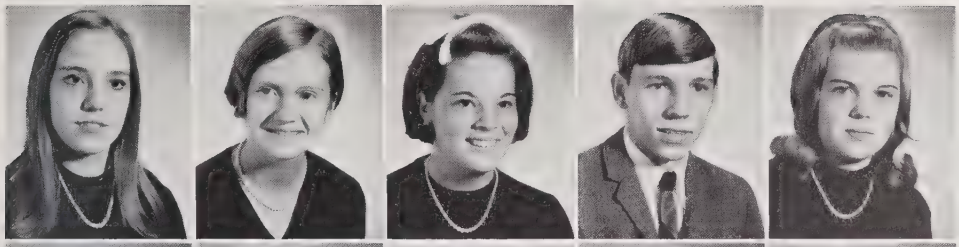

Lynn Cole
Becky Coley
Jody Collins
Butch Conklin
Lynette Conklin

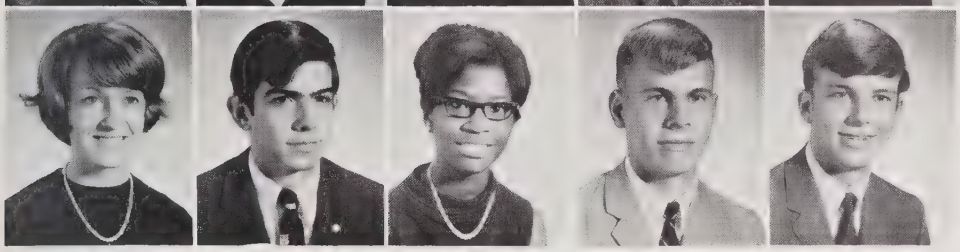

Phyllis Conklin
Pat Connor
Monica Connors
Mike Cook
Steve Cook

A bull's eye, right between the eyes. D. Pugh, J. Sherrad, L. Bingenheimer.

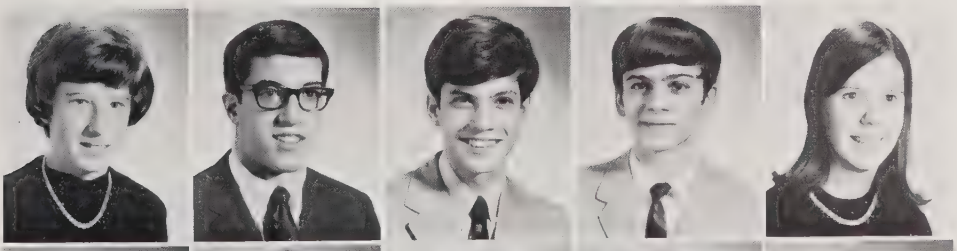

Diana Cooke
Ralph Cooper
Richard Core
Larry Cornetta
Dana Covert

Bobbie Cox
Cathy Cox
Tonya Cox
Robin Crawford
Bobby Crawley

Several Outstanding Students

Carlotta Curry
David Dahl
Beverly Dameron
Ronnie Dameron
Dianne Daniels

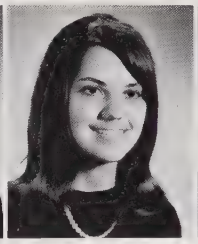
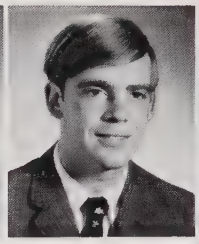

Bryant Davis
Cami Davis

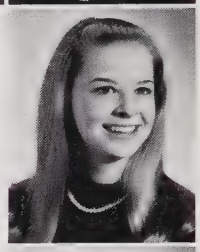

Elton Davis
Sondra Davis

Bonnie Day
Neil Day

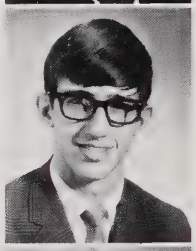

Jimmy Dean
Jean Dickens

David Dixon
Alan Dudleck

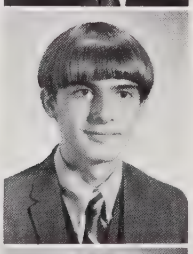
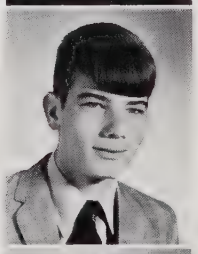

Sharon Duff
Bill Duncan

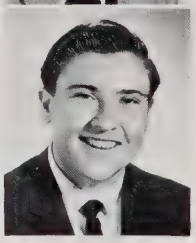

W.H.S. Cheerleaders aim high. K. Johnson, R. Leonard, B. Dameron, D. Lovette, A. McClintock.

Are Elected Junior Marshalls

Tim Easley
Rita Edwards

Mike Ellington
Julia Everrett

Debbie Ezzell
Jan Ezzell

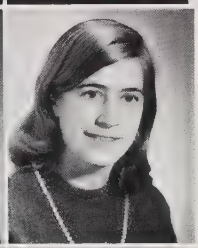

Janice Faulkner
Janice Fambrough

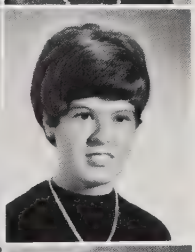

Bill Faucette
Janice Faucette

Ila Mae Felts
Janice Fitch

Louis Finger
Julia Flowers

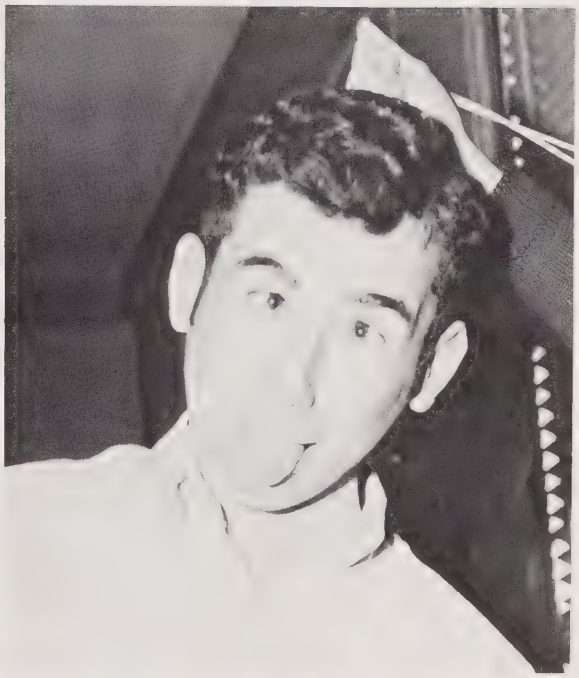

W.H.S. Funny Farm. A. Mann.

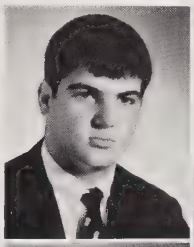
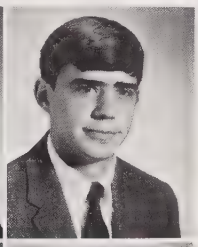

Tom Flowers
Wayne Floyd

John Ford
Debbie Foster

Donna Foster
Susan Foster

Vicki Foster
Steve Fox

Much Needed Rest Is Provided

Janet Frazier
Ricky French
Beth Frick
Anne Frissell
Diane Garner

Gary Garrison
Steve Garrison
Martha Gerringer
Nan Gilliam
Bobby Glenn

Marlene Gordon
Lynne Gourley
Cindy Graham
Billie Grey
Mike Griffin

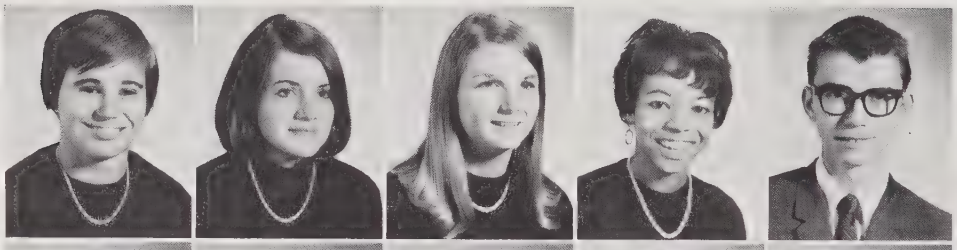

Gus Gusler
Bill Haithcock
Betty Hall
Eddie Hall
Robin Hall

Dickie Hamilton
Marcia Hamlet
Mike Harper
Cindy Harrell
Paula Harrington

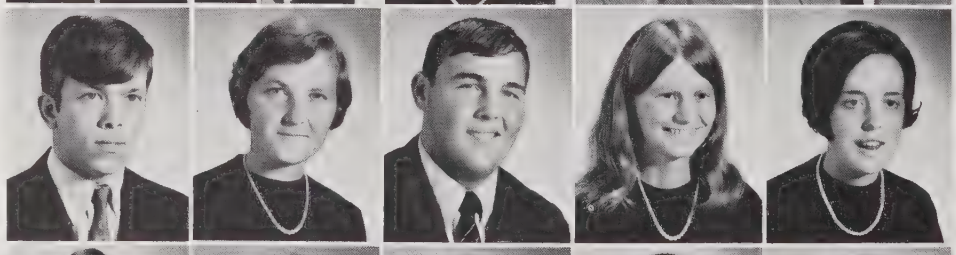

Becky Harris
Stan Harris
Walter Harris
Kay Harrison
Pam Harrod

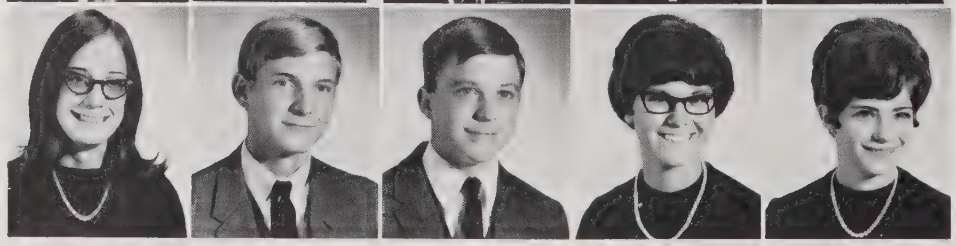

by Unexpected Snow Holidays

Joanne Harvey
Kathy Hayes
Mike Hayes
Starr Hayes
Steve Hearne

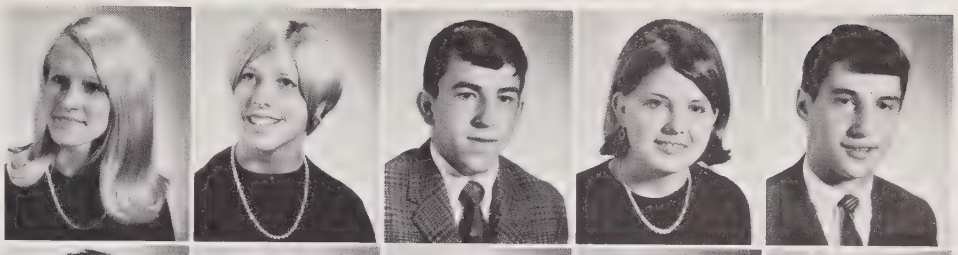

Sherry Heath
Delores Helms
Martha Hemrick
Mike Hemrick
Bonnie Henderson

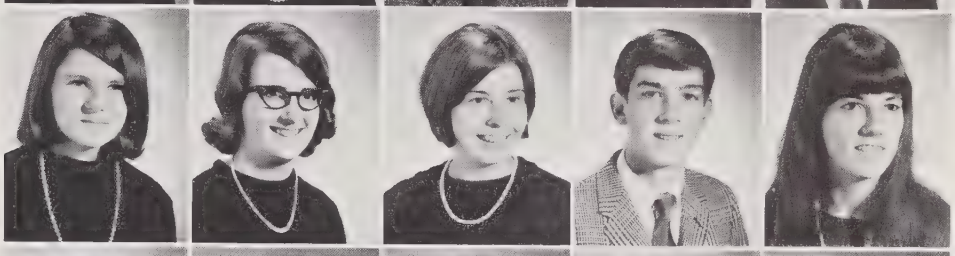

Vickie Hensley
Ann Hicklin
Christie Hill
Danny Hinshaw
Jeff Hinshaw

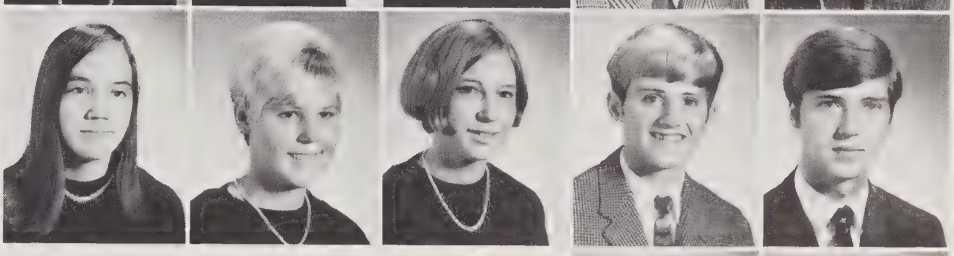

Karen Hinshaw
Cathy Hobbs

Ralph Hobby
Jimmy Holder

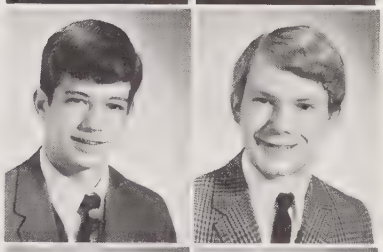

John Horner
Montey Horner

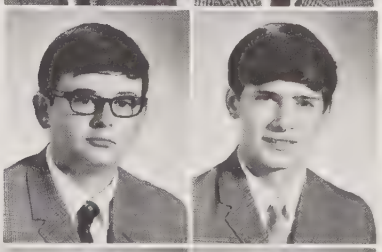

Pat Horner
Jackie Howerton

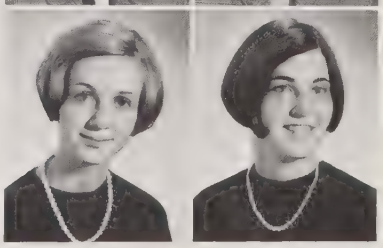

One day behind??? G. Keck, S. Jubrias.

Juniors Pledge Clubs

I forgot, whose move?

Bobby Howell
Jan Hoyle

Randy Hunley
Greg Hunter

Susan Hunter
Shirley Hurt

Don Hyder
Joe Isley

Whose teaching?

Position Occurs Easily

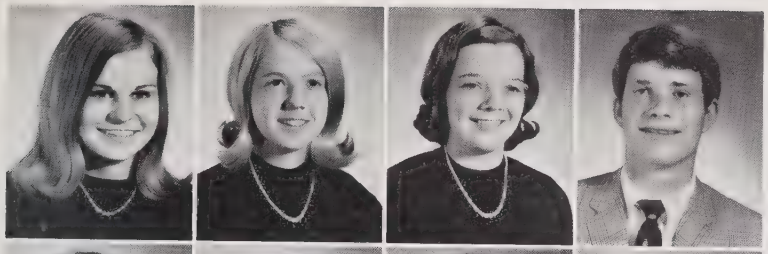

Cecilia Lashley
Mary Laster
Jane Laughon
Wade Ledbetter

Annie Lemmons
Preston Lentz
Rhonda Leonard
Shelia Lindlay

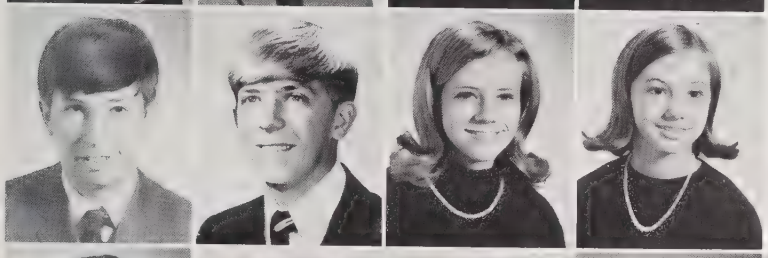

Joe Lindley
Donnie Lloyd
Denise Lockamy
Barbara Ann Long

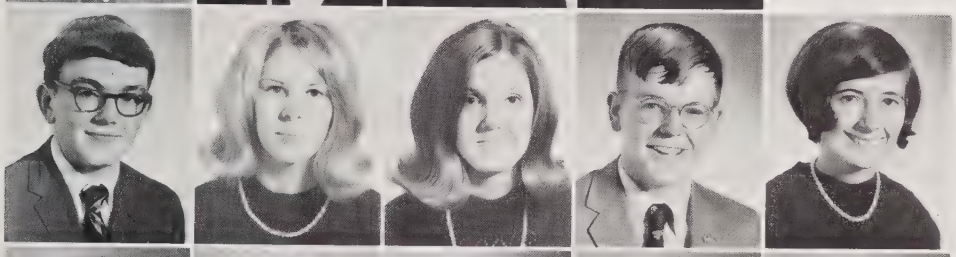

Butch Long
Carol Love
Beverly Loy
Harry Lynch
Debbie Madden

Al Mann
Connie Mann
Bill Massey
Gary Massey
Dickie Maxwell

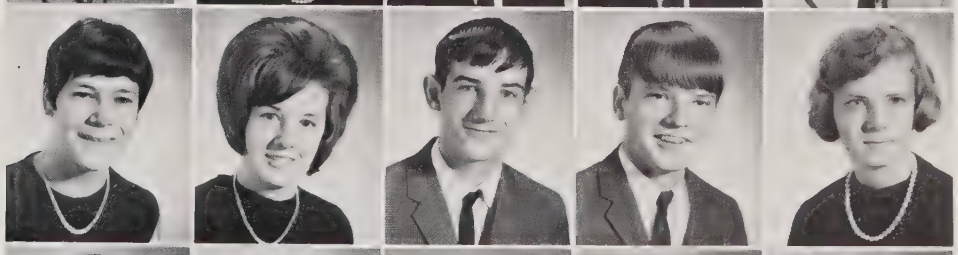

Edith May
Linda May
Ronnie Mayo
Allen Mays
Kipsey Meredith

Pam Michaels
Tom Michels
Faye Miles
Johnny Miles
David Miller

Class of '70 Combines Efforts

Wayne Miller
Mike Mills
Bill Mitchell
David Mitchell
Vickie Modlin

Is this Law and Order?

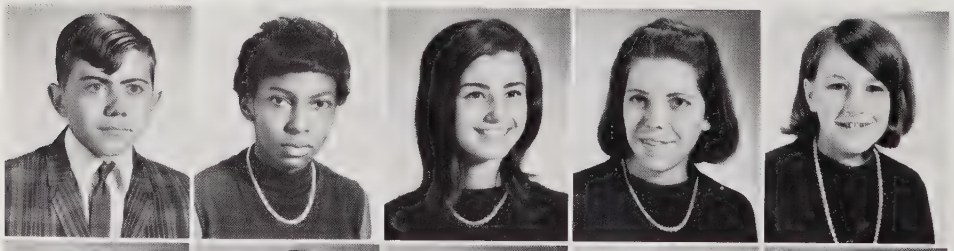

Eddie Moffitt
Linda Moore
Cynthia Morris
Mary Morrison
Pam Morrison

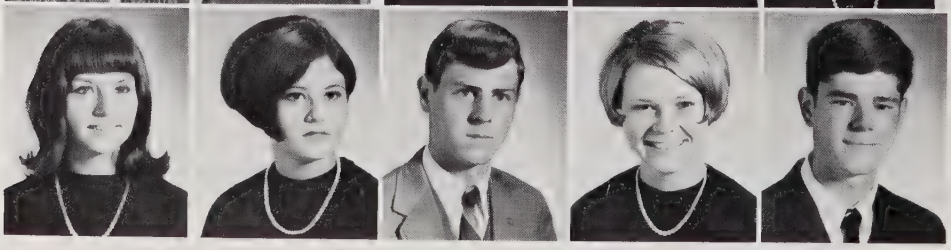

Beth Moschler
Rita Moser
Randy Moss
Barbara Murray
Lloyd Murray

for Successful Talent Show

Charles McCall
Pam McCann

Walter McCauley
Ada McClintock

Mike McDale
Pam McDonald

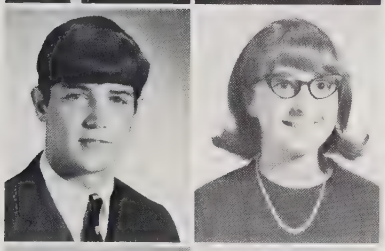

Geoffrey McGaughey
Sherry McGinnis

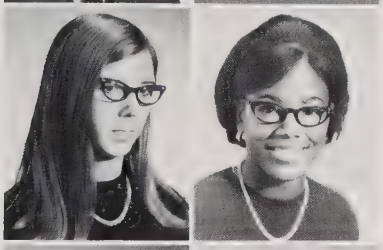

Margie McIntyre
Sonia McIntyre

Gary McKee
Timmy McKinney

Jane McLelland
Glenda McPherson

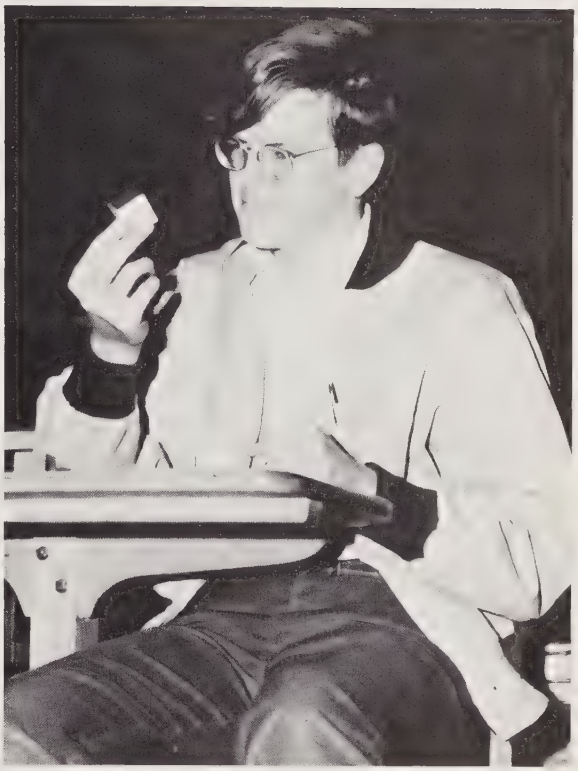

"K" is for Chemistry. H. Lynch.

A clean getaway! J. Curry.

Arrival of Class Rings

Laura McMillan
David Naylor

Debbie Neese
Janet Norwood

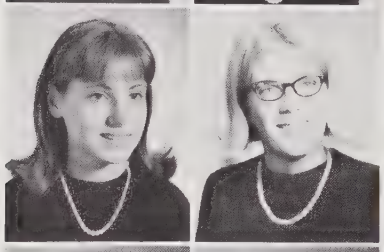

Cindy Nowell
Debbie Nuckols

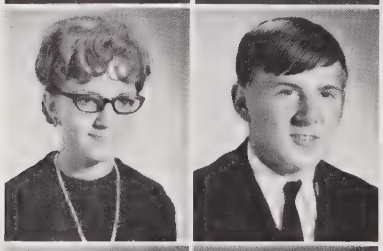

Judy Nunn
Byron Oakley

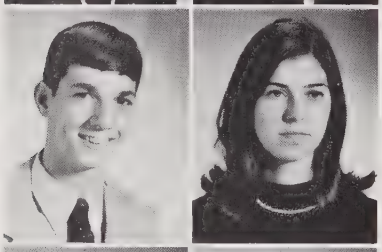

David Oakley
Karla Oakley

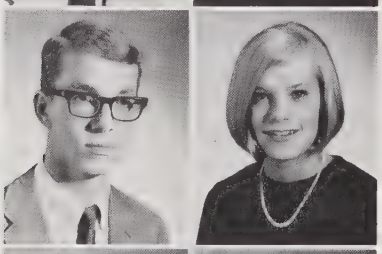

Dick Orcutt
Susan Osborne

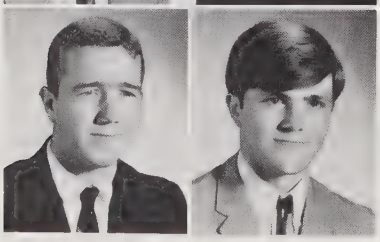

Darrell Overman
Stan Ozment

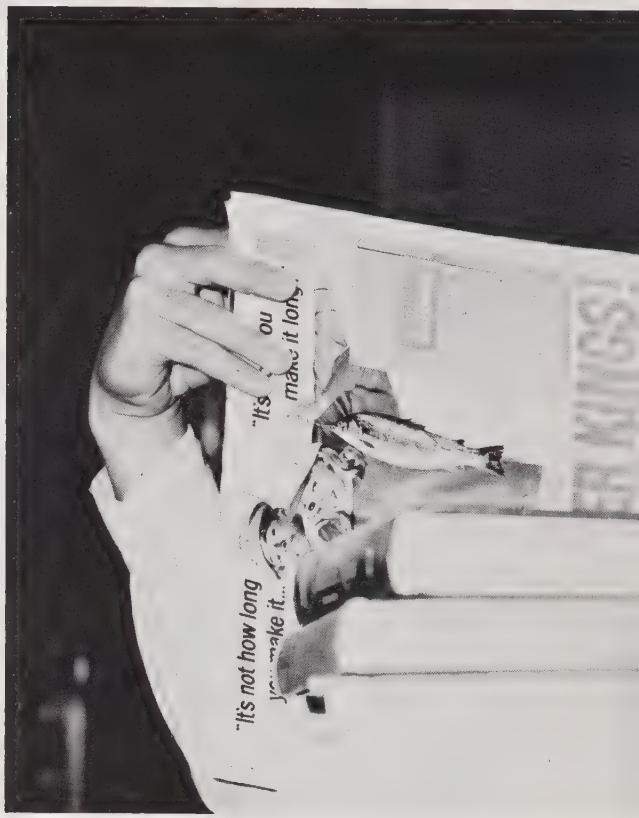

Is that a fold-out picture, Bill?

M. Harper, you have a hangnail. R. Hobby.

Anxiously Awaited

B. Mitchell.

Susan Parker
Lee Parrish

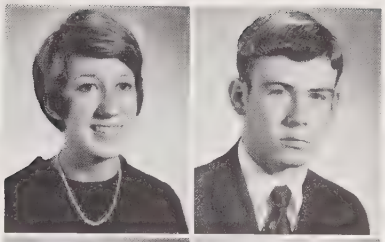

Ruth Ann Parrish
Cheryl Pascal

Mike Patrick
Andy Patrum

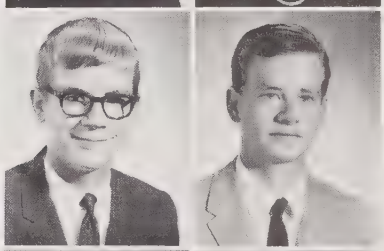

Rita Patterson
Steve Patterson

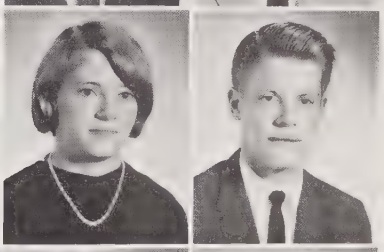

Barbara Payne
Mike Perkinson
Pat Perry
Gary Perryman
Janie Phillips

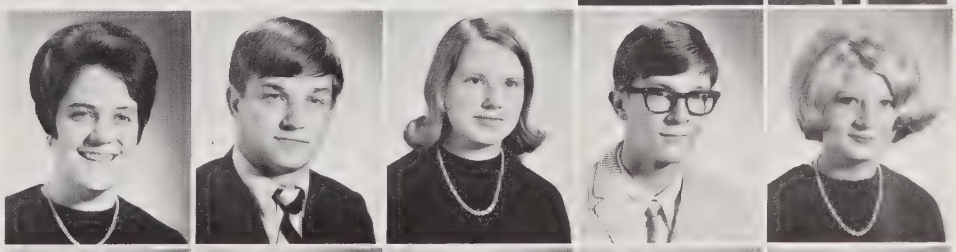

Vickie Phillips
Cecil Pierce
Christina Pierce
Leslie Pittman
Sam Powell

Steve Powell
Robert Prevatte
John Proffit
Diane Pugh
Mary Catherine Pugh

School Leaders Selected

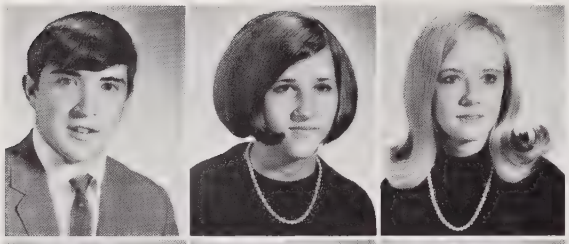

Wayne Pyrtle
Lou Qualls
Becky Rainey

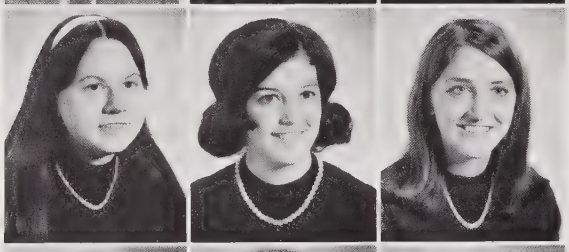

Rhonda Randleman
Betsy Range
Cathy Ray

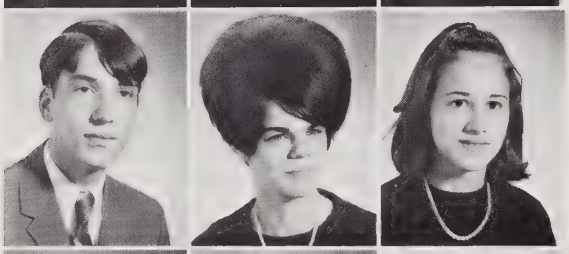

Kenny Ray
Nancy Ray
Joanne Raye

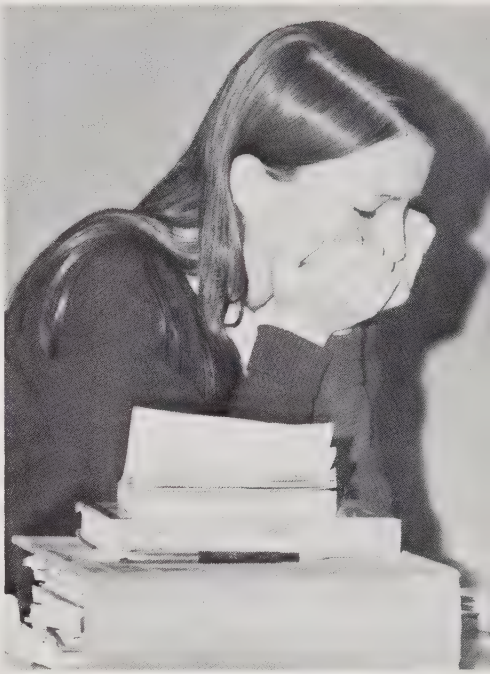

This is the agony of exams. S. Jubrias.

Eileen Reardon
Rodney Redd
Sharon Rhew
Ray Riddle
Carolyn Riggleman

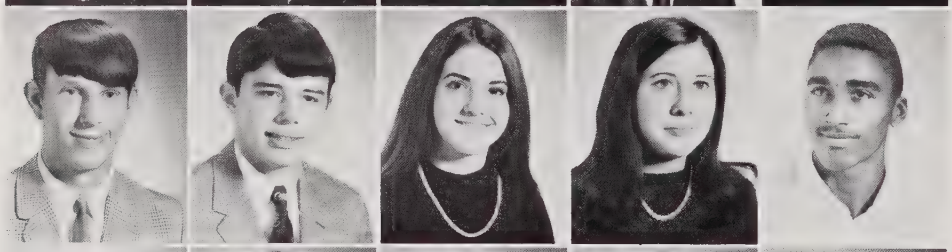

Rickey Riley
Bobby Rippy
Lane Rippy
Kathy Rogers
William Rogers

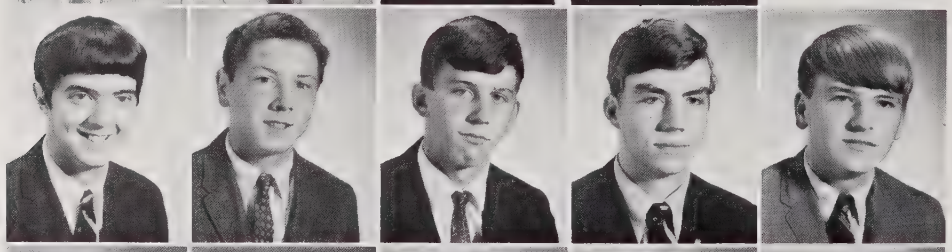

Tim Ross
Trip Ross
Ronnie Roupe
Barry Rudd
David Russell

Houston Sally
Hattie Saul
Beth Saunders
Debra Saunders
Laura Salyer

From Junior Class

Ted Sawyer
Virginia Schoonover
Robert Sennet
Cathy Shannon
Janice Sharpe

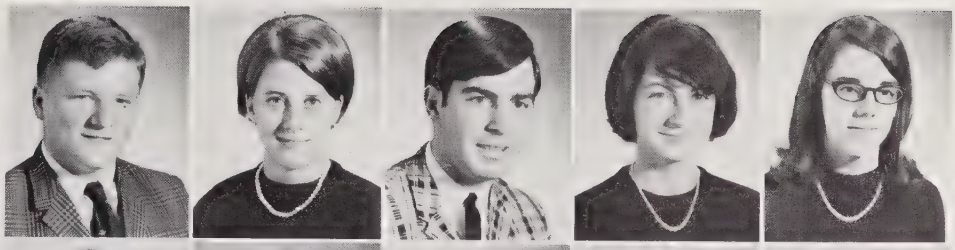

Patrice Sharpe
Vicki Shaw
Amy Shelton
Denise Shelton
Nancy Shepherd

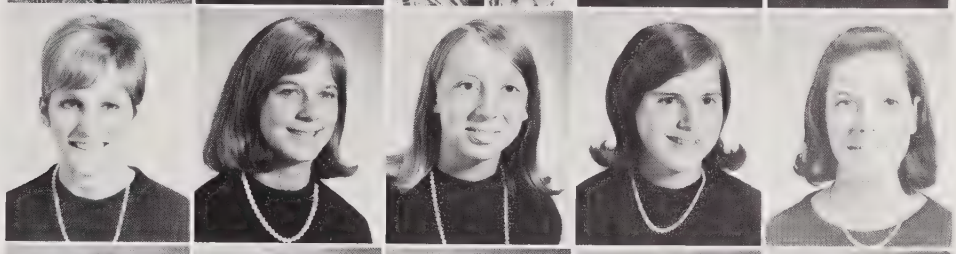

Janet Sherrad
Debra Shockley
Tom Shoffner
Daune Shockley
Dean Shorkley

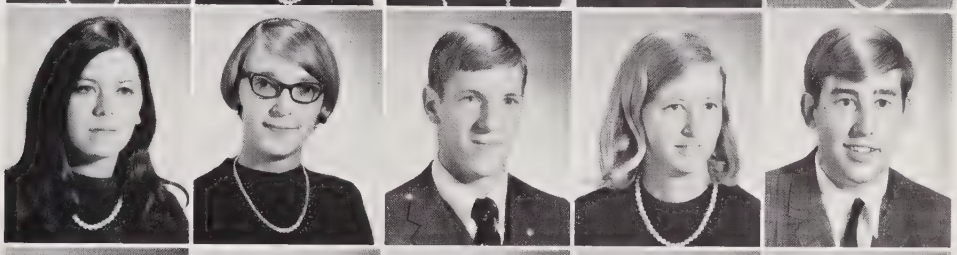

John Sigmon
Lucinda Sigmon
Ken Simmons
Stella Simpson
Tommy Sineath

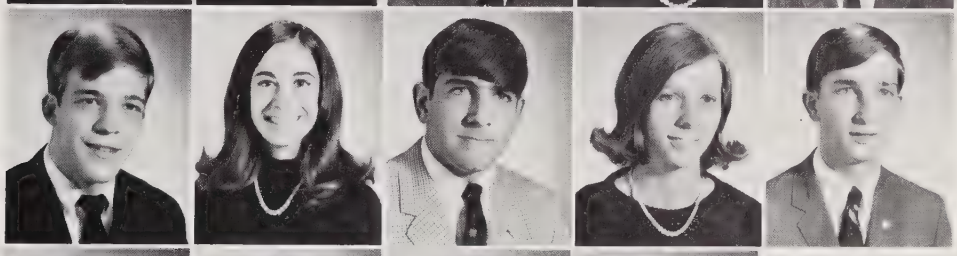

Carol Sink
Carol Skeels
Debra Slack
Alicia Small
Steve Small

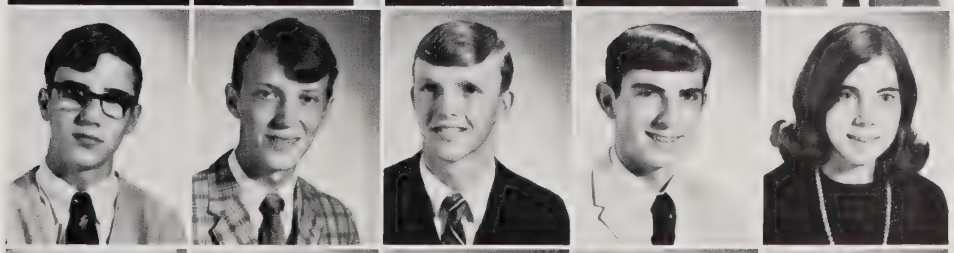

Gary Smathers
Robert Smathers
Dennis Smith
George Smith
Karen Smith

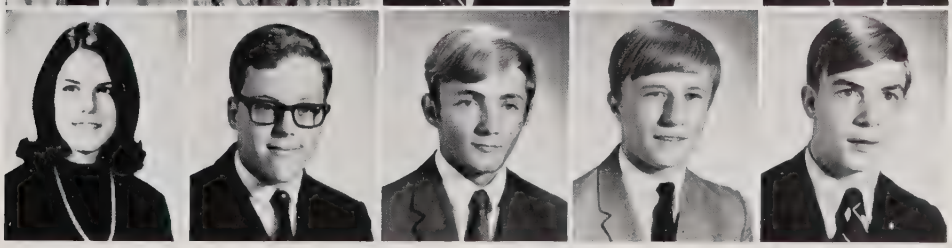

Marlyn Smith
Mike Smith
Mike Smith
Jerry Sneed
Paul Snyder

Juniors Present

Robert Snyder
Bobby Southard
Benjamin Spears
Cynthia Spencer
Anne Squires

Debbie Squires
Marilyn Staley
Steve Stearns
John Steelman
Greg Sterken

Jean Stinson
Phil Stinson
Bill Stollings
Joan Stone
Barry Stowe

Alan Stubblefield
Jamie Stubbs
Danny Sullivan
Pam Sullivan
James Sumners

Who taught them how to line up?

Seniors With Prom

Connie Sumners
Mike Sutton

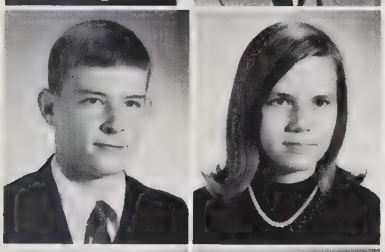

Donnie Swartz
Donna Swicegood

Cathy Swing
Phil Swinson

A genius at work! G. Garrison.

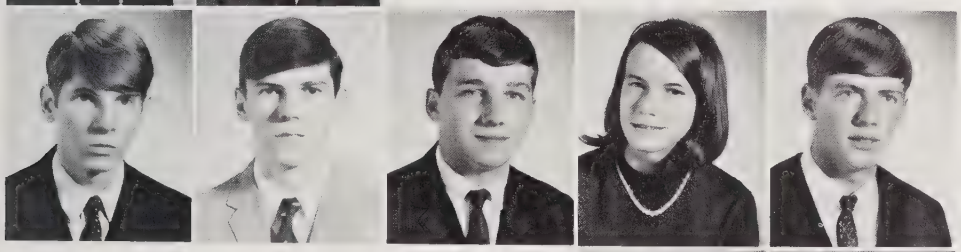

C. H. Sykes
Joe Sykes
Danny Tate
Kathy Taylor
Johnny Testerman

L. Lakey learns to sew.

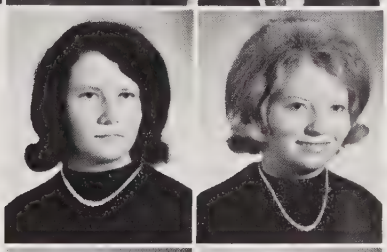

Deborah Thacker
Gail Thacker

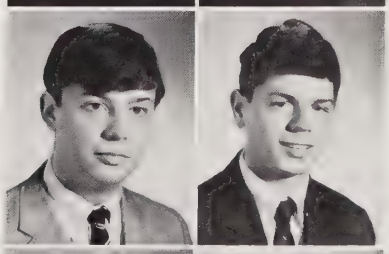

Bobby Thomas
Claude Thomas

Delana Thomas
Diane Thomas

New Responsibilities

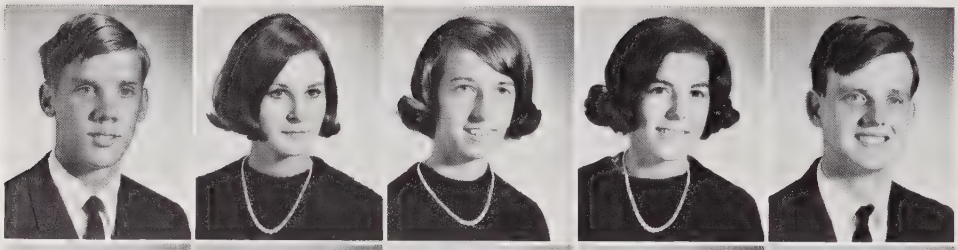

Eddie Thomas
Janie Thomas
Martha Thomas
Sharon Thomas
Garland Thompson

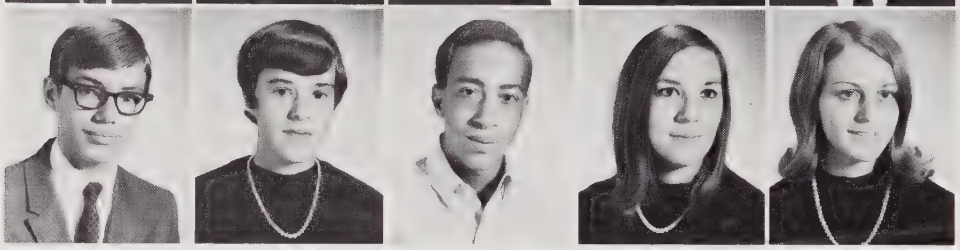

Harold Thompson
Linda Thompson
Ronald Thompson
Sarah Thompson
Pat Thorton

Concentration on a competitive game.

David Tickle
Danelle Tillman
Myra Tillman
Mike Toney
Coletta Toney

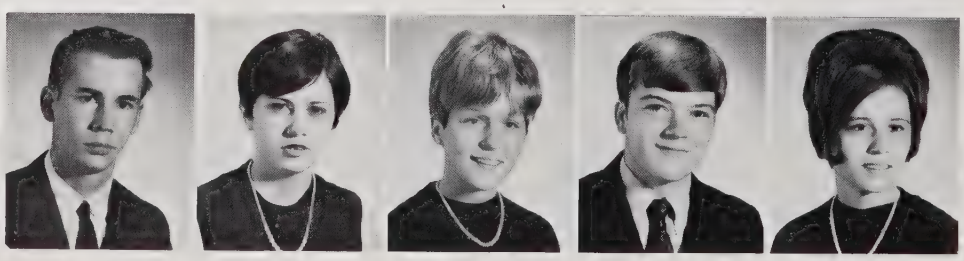

Are Awarded to Juniors

Joe Torain
Byron Tucker
David Tuttle
Freddie Umberger
Vanessa Vaughn

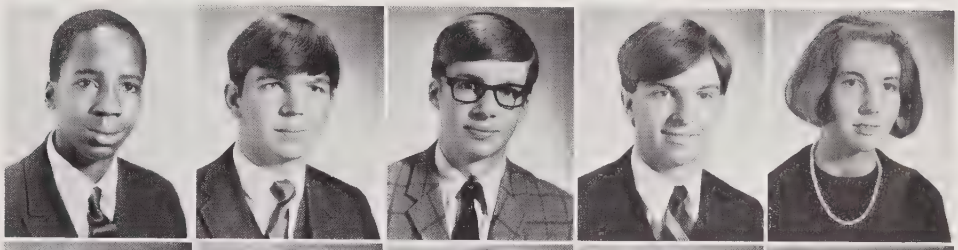

Bobbie Vestal
Rita Vetter
Debbie Vincent
George Vogel
Mike Waddell

Mike Wagoner
Barron Walker
Beth Walker
Karen Walker
Lynn Walker

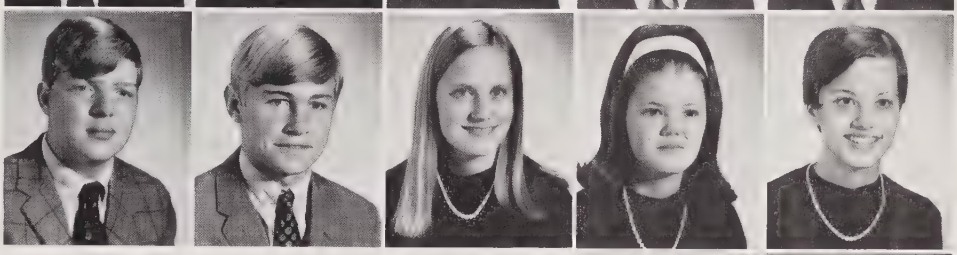

Wonder how long I have to stay up here before help comes? G. Keck.

Patty Walker
Gene Wall

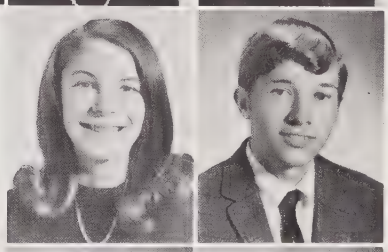

Jan Walters
Janice Waller

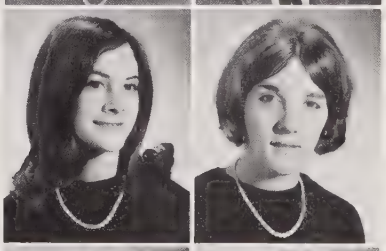

Julie Walters
Judy Ward

Sandra Ward
Vickie Ward

Juniors Participate in a

Barbara Warren
Vanessa Warren
Dwight Watson
Jesse Waughn
Sue Way

Terry Way
David Webb
Karen Webster
Spencer Webster
Steve Welburn

Cathy Wells
Gerry Wernicki
Gail West
Judy Westbrook
Craig White

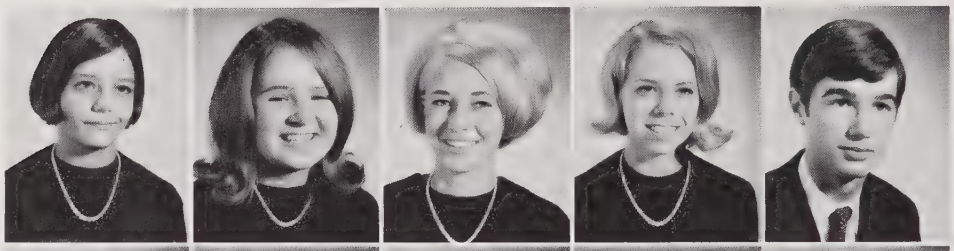

Susan Whiteside
Judy Whitten
Roger Willets
Debbie Williams
Mike Williams

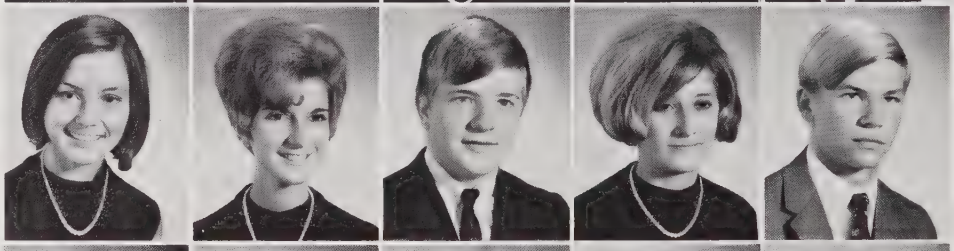

Sarah Willis
Barbara Wilson
Dean Wilson
Tony Wilson
Beth Wooten

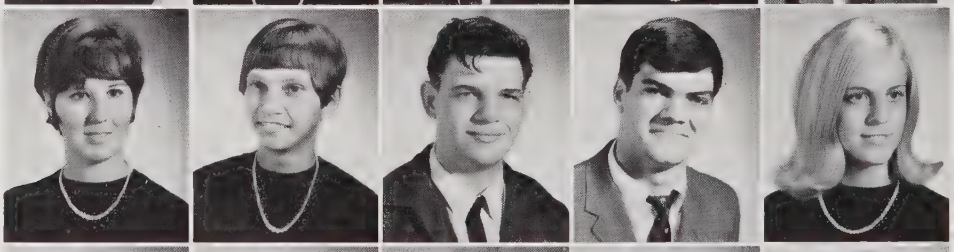

Charles Workman
Sherrie Worley
Debbie Wrape
Lake Wrenn
Daisy Wright

Variety of School Activities

Festive decorations for the holidays.

Sam Yarborough
Larry Youngblood

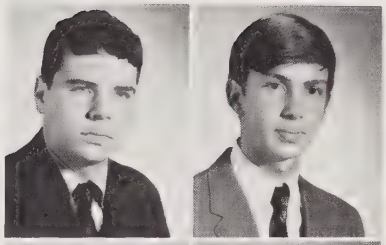

Cathy Yount
Christy Yount

Donna Younts
Sally Yow

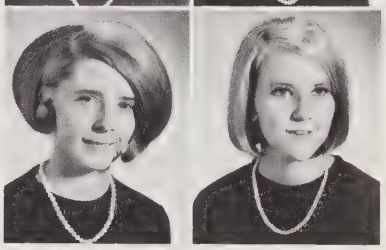

They don't build desks like they used to build them. E. Hall.

Officers of the Sophomore Class are: Johnny Huffman, Vice-president; David Coleman, President; Dickie Sharpe, Treasurer; Mary Aldridge, Secretary.

Sophomores labor over registration.

Time well

Prepare for the Future

Class of 1971

COLORS: Red, White
FLOWERS: Red Rose
MOTTO: "Not for self, but for all."

Advisors to the Sophomore Class are Mr. John Temple and Mrs. Mary C. Oakes.

"Youth is wholly experimental."
—Robert Louis Stevenson

spent?

The word "sophomore" comes from the Greek words *sophos* or wise, and *moros*, or fool. So, as the sophomore class at W.H.S., we are technically wise fools. We are the children, the inexperienced, of the Williams family. Faced by many difficult adjustments, we have to adapt ourselves to life at Williams. We are confronted by new ideas and new ways of thinking, both in ourselves and in our peers.

There are many decisions to be made, both concerning the present, and affecting the future. There is a sudden realization that we are separate, an identity within ourselves. As sophomores, we enter a transition period from childhood to adulthood. We are told that our generation is "what's happening." Youth now reigns supreme. As wise fools, we perhaps are able to catch a glimpse of the future, of ourselves, and of our world.

Sophomores Elect

Richard Abernathy
Debbie Adair
Keith Adams
Paula Adams
Vickie Adams
Becky Agnew

Ann Albright
Jean Albright
Mary Aldridge
Stan Alexander
Becky Allen
David Allison

J.V. Cheerleaders lend a helping hand. (S. Ross, B. Holt, and T. Dameron.)

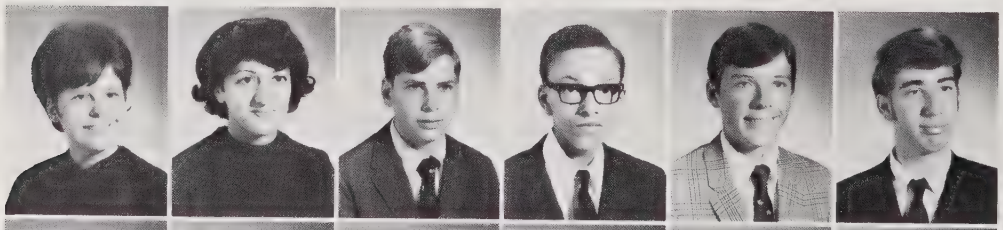

Suzanne Allred
Jeanette Amash
Tuck Atkinson
Clarence Austin
Barry Bailey
James Baines

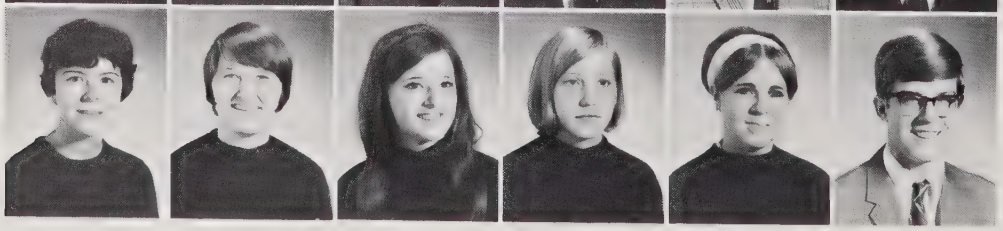

Kathy Baker
Wanda Bakken
Kim Bald
Gail Barbour
Faye Bare
Ray Barger

Class Officers

George reflects the loss of a W.H.S. Football game.

Gail Barnhardt
Kenneth Barnwell

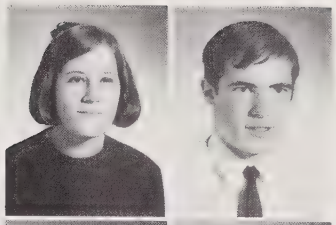

Danelle Baucom
Vickie Beal

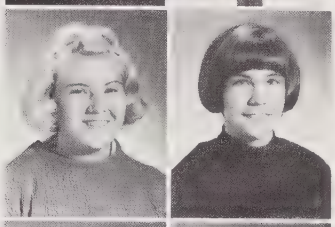

Jane Beale
Rick Bell

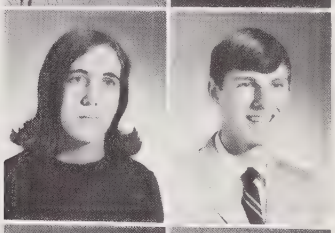

Susan Bennett
Wesley Bennett

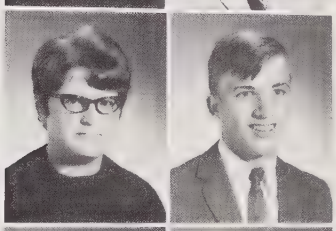

David Benson
Billy Bertino

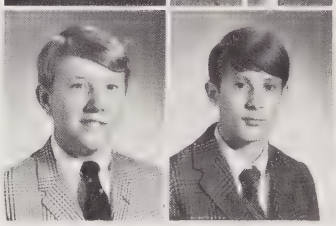

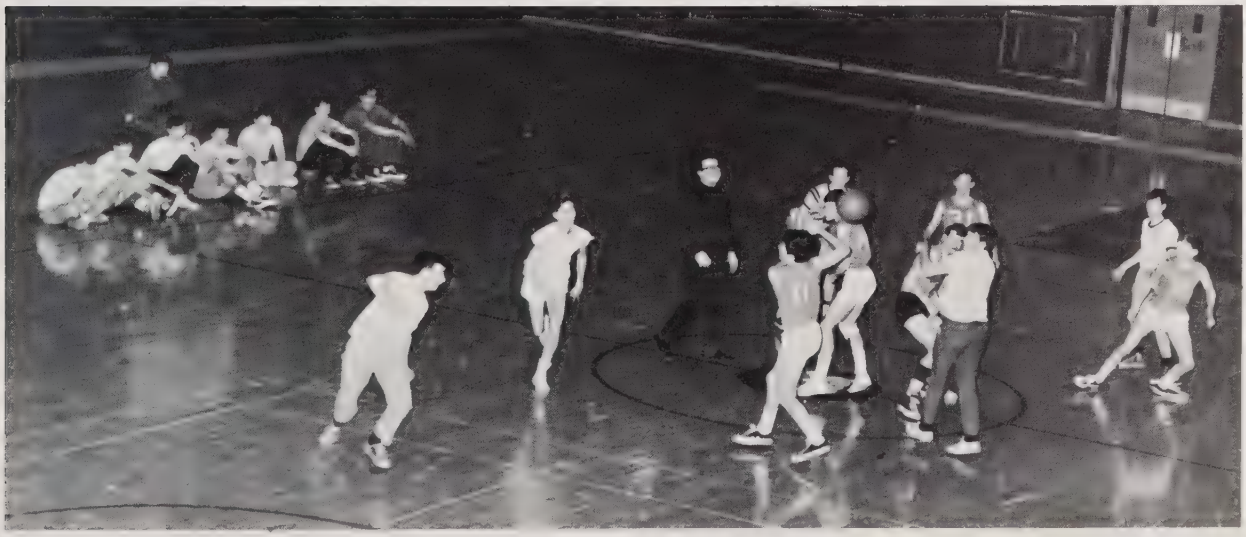

The Interact Club challenges the Exchange Club.

Sophomores Eagerly Attend

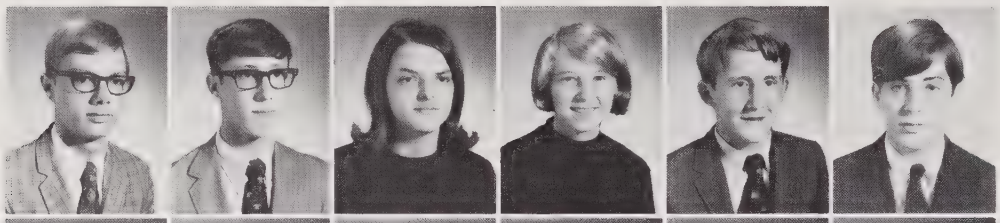

Richard Bethea
Chuck Bingenheimer
Jo Ellen Bishop
Gail Blackwell
Paul Blackwell
Stewart Blake

Kathy Blanchard
David Bodenheimer
Lynn Bodenheimer
Larry Boggs
Jeff Bond
Gordon Boone

Kathy Boone
Marsha Boone
Sandra Boone

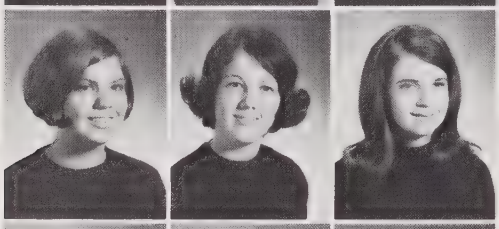

Carol Boswell
Pam Boswell
Julie Bowden

Linda Bowens
La June Bowes
Preston Bowland

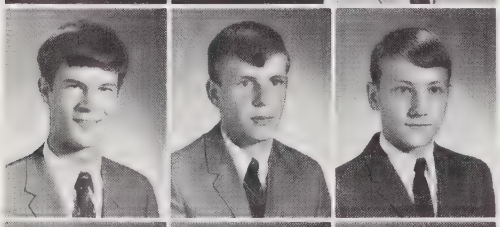

Zeb Bowman
Marvin Bradley
Richard Bragg

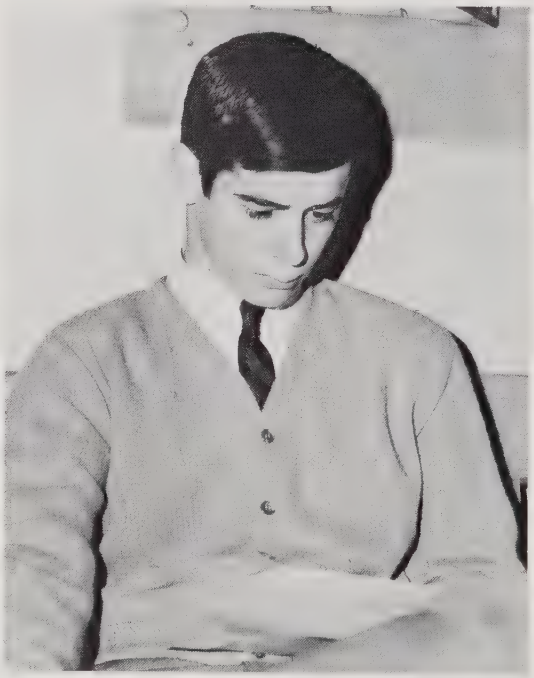

Could G. Roessler be cramming?

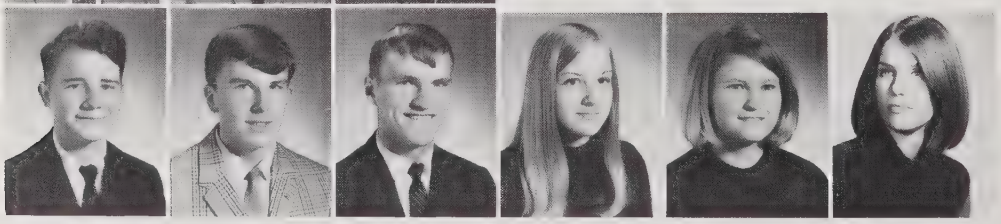

Gary Brande
Johnny Braxton
Walter Bray
Judy Brooks
Connie Brown
Marty Brown

W.H.S. Orientation

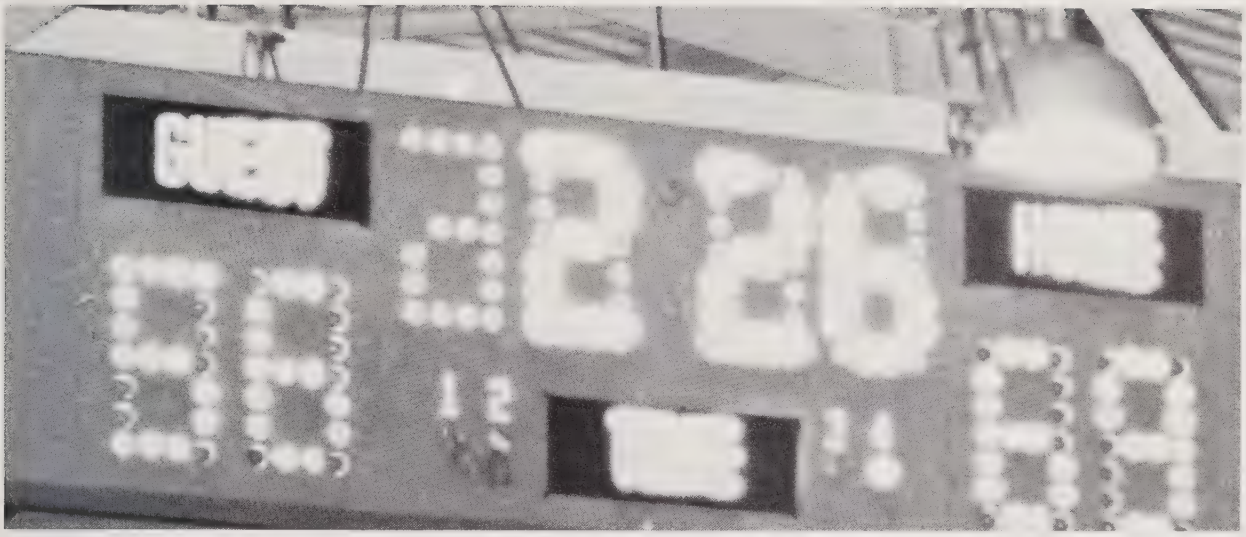

"69" triumphs again!

Monty Bryant
Tim Bulla
Christine Bullard
Connie Bumgarner
Sue Bunny
Robin Burge

Lana Burke
Robert Burnette
Bill Burns
Mary Anne Butler
Margielean Byrd
Donnie Cable

Miss Gill, will you *please* hurry up?

Sophomores Adjust to

Mike Cable
Ronnie Cable
Polly Caddell
Ricky Carden
Teresa Carey
Kay Caruthers

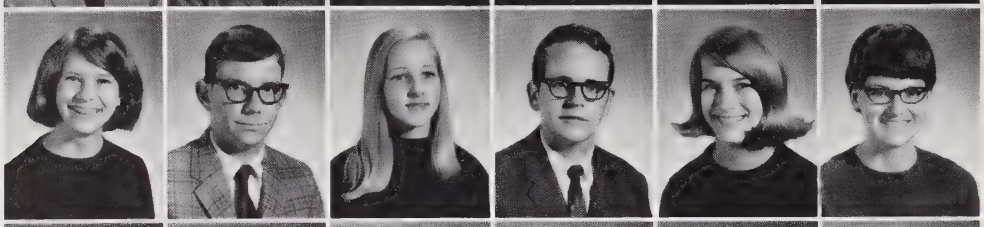

Pat Caviness
Mike Chandler
Betsy Chapman
Darrell Chappell
Barbara Chrismon
Camelia Church

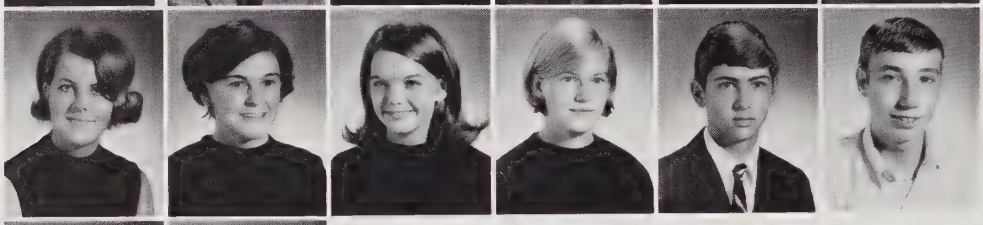

Ann Gayle Clapp
Sandra Clapp
Nita Clark
Breta Clayton
Roger Clayton
Eddie Coble

Fred Coble
Marie Coble

Susan Coble
Daisy Coleman

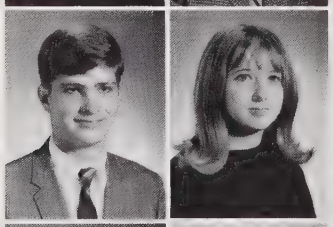

Chris Coley
Aniata Combs

Kathy Compton
Pat Conyers

"Get real!" (C. Jolly, T. Hatley)

Strange Surroundings

Tommy Cooper
Carol Cox
Edith Cozart
Daniel Cratchet
Brenda Crawford
Margaret Ann Cross

Gwen Crotts
Alan Crouch
Lynn Crutchfield
Mike Crutchfield
Ann Cuomo
Ken Dagley

Jimmy Dalkins
Reid Dalton

Sandra Daniels
Angie Davis

"And then she said ..."

Donnie Davis
Keith Davis
Richard Davis
Steve Davis
Stoney Davis
Cathy Dawkins

Joyce Dean
Craig Deaton
Vicky Denny
Gary Dickerson
Lillie Dill
Cindy Dixon

Penny Dollar
Alain Donnell
Gary Douglas
Kenneth Draughn
Steve Duckworth
Becky Duggins

Their Next Two Years

Susan Duncan
Debra Durham
Jerry Edwards
Susan Elder
Donna Ellington
Jo Ann Ellis

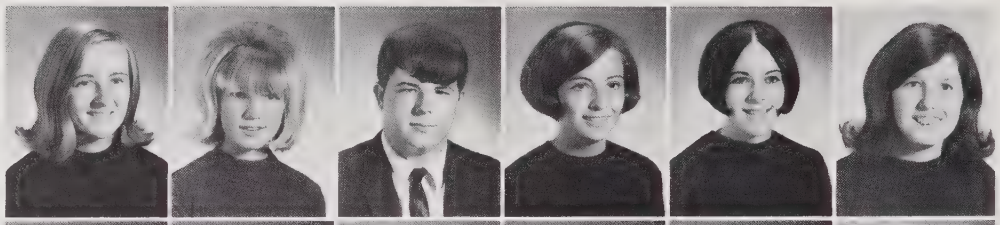

Steve Ennis
Wayne Erickson
Becky Ezzell
Dawn Ezzell
Sue Farmer
Debbie Farone

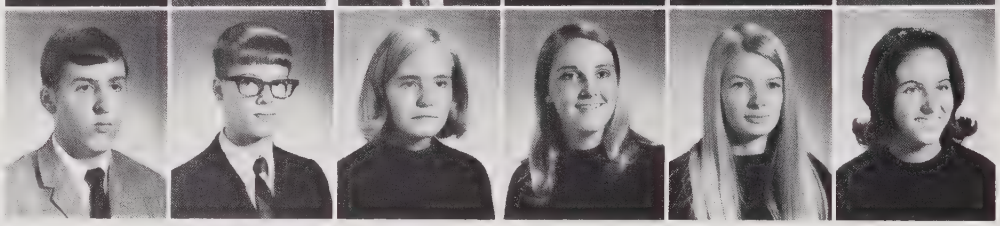

D. Wilson, K. Barbour, and M. Brown captivate the crowd.

Margie Farrar
Deborah Faucette

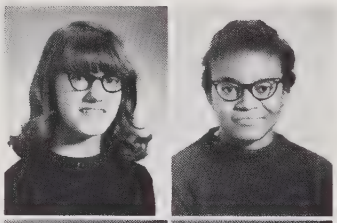

Dennis Faucette
Jimmy Faucette

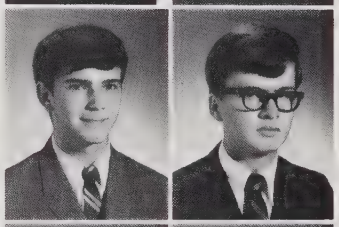

Herbert
Faulkinberry
Brenda Faulkner

Benny Felts
Teresa Fields
Becky Fitch
John Fleenor
Larry Fogleman
Penny Ford

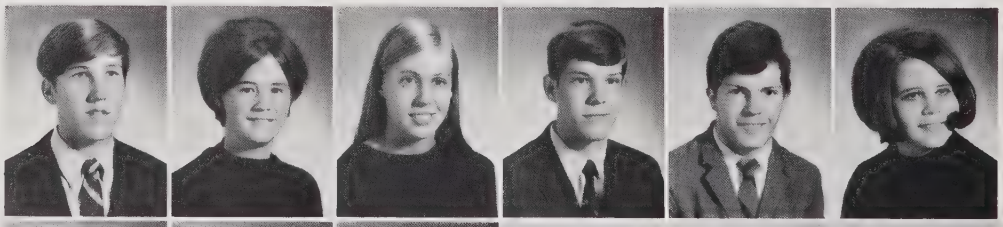

Ann Foster
Susan Foster
David Forrester
Ronald Fowler
Michelle Francis
Reggie Freeman

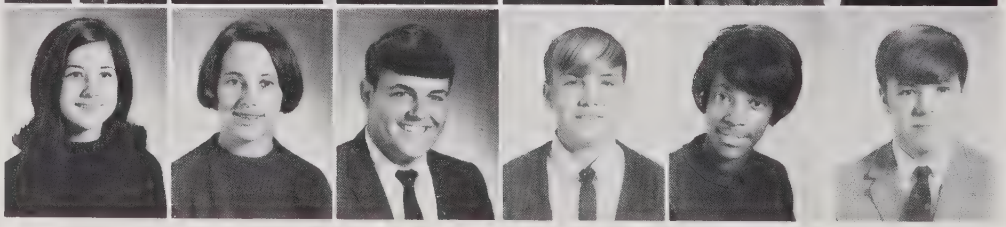

Are Eagerly Awaited

Cathy Frye
Mary Anne Fulton
Carol Fuqua
Linda Fuquay
Walter Fuquay
Denise Gaddy

Kenneth Gant
Nancy Gardner
Mike Garner
Becky Garrison
Bobby Garrison
Ricki Garrison

Rhonda Gerner
Ginger Gerringer
Jane Gerringer
Kathy Gerringer
Nancy Gibson
Tommy Gibson

It pours better with the top off!! (R. Hobby and D. Pugh)

Sophomores Gain

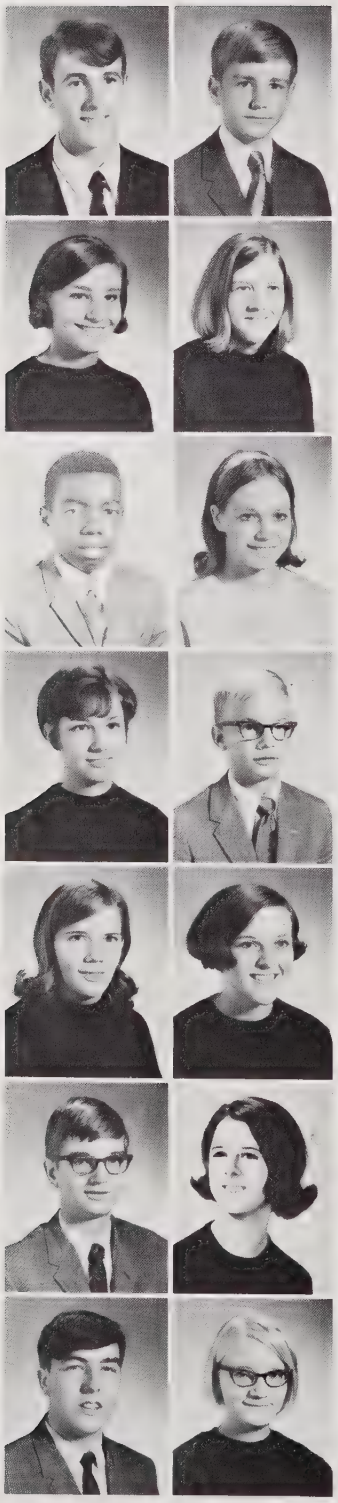

Doug Gilliam
Bobby Gilmore

Sherry Glenn
Bonnie Godwin

John Graves
Joanne Graham

Pam Green
Rick Green

Sandra Green
Karen Gregory

Johnny Gunn
Denise Guthrie

Neal Guthrie
Linda Gwyn

W.H.S. students believe in providing for their loved ones. (J. Brooks.)

Students leave their beloved school of education.

Directions From Seniors

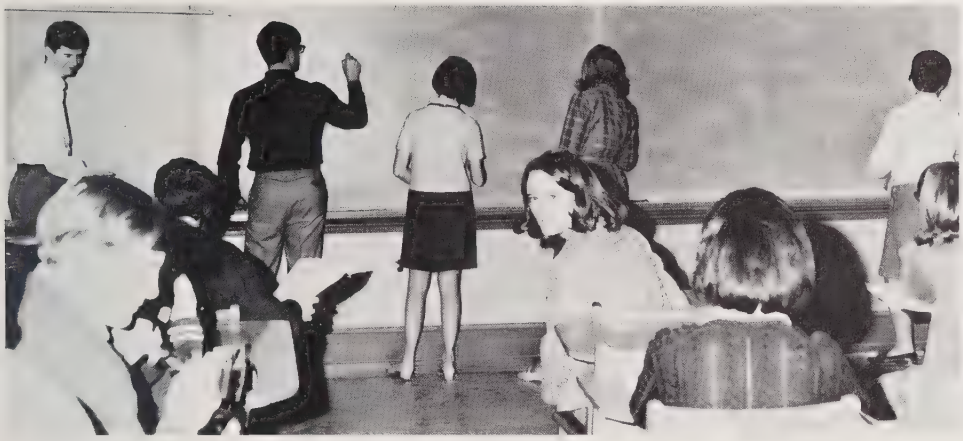

"Would you hurry up and pass that note!" (S. Bowden)

B. Holt and M. Leloudis wage the daily battle of the sexes.

Phillip Hackler
Yolanda Haith
Paula Hale
Ann Hall
Bobbie Hall
Dwight Hall

Mike Hall
Ricky Hall
Claire Hamilton
Faith Hancock
Scott Hardie
Jimmy Harper

Jacob Harvey
Vickie Hatchel
Trip Hatley
Debbie Hatley
Cathy Henry
Donal Henry

Sophomores Receive Their

Randall Hensley
John Herring
Kevin Hester
Cathy Hillhouse
Susan Hilliard
Paula Hilton

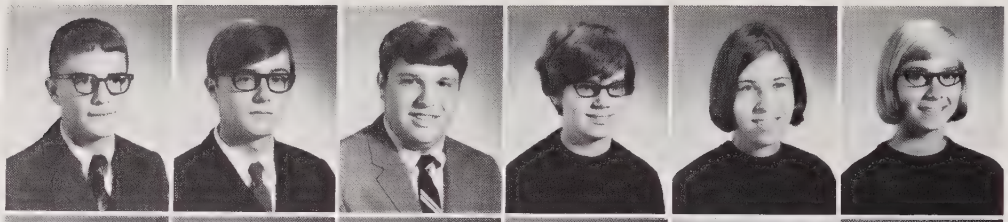

Debbie Hinshaw
Steve Hinshaw
Tommy Hinson
Glenn Hodge
Jennifer Hodge
Renee Hodge

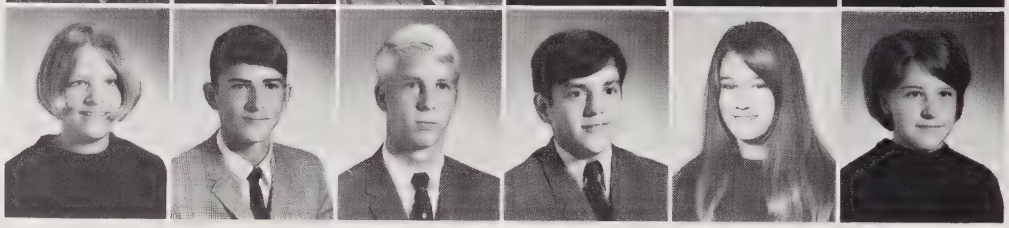

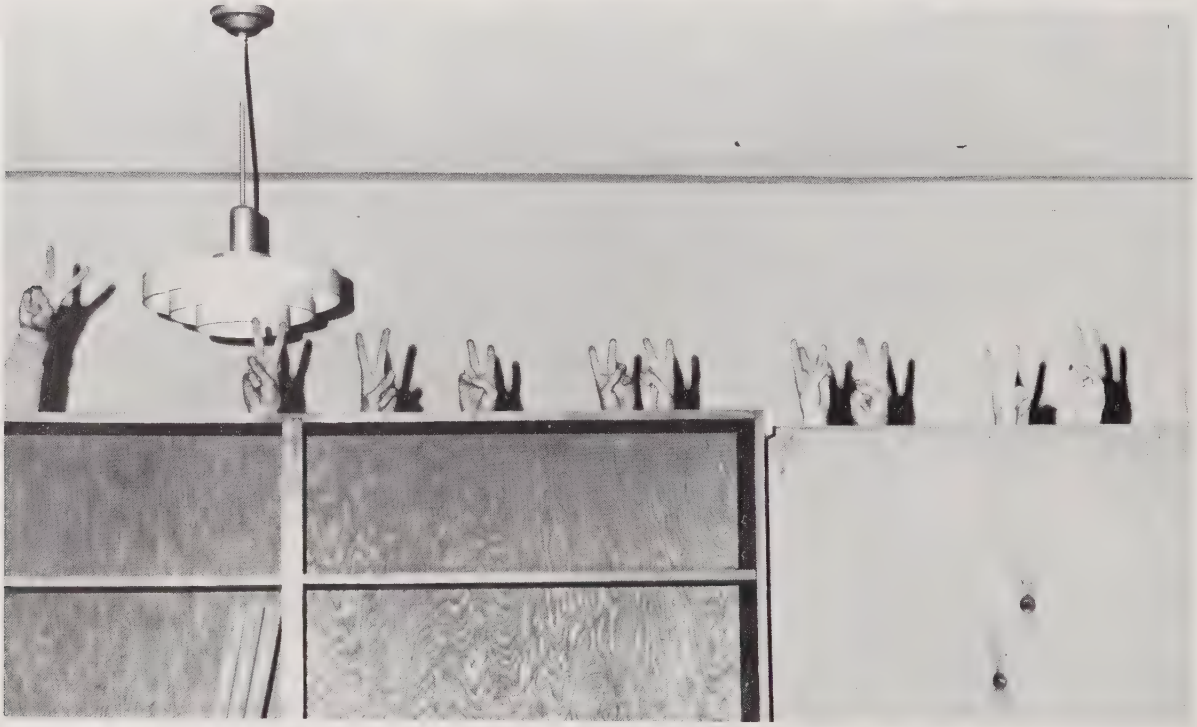

PEACE!

Barbara Hogan
Gale Holder
George Holt
Glenn Holt
Kathryn Holt
Margaret Holt

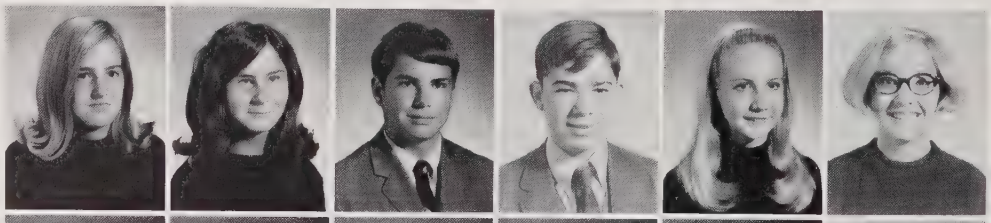

Joan Hooper
Karen Hope
Becky Hornaday
Becky Horne
Bill Horne
Raineer Hoveratt

First Williams Handbook

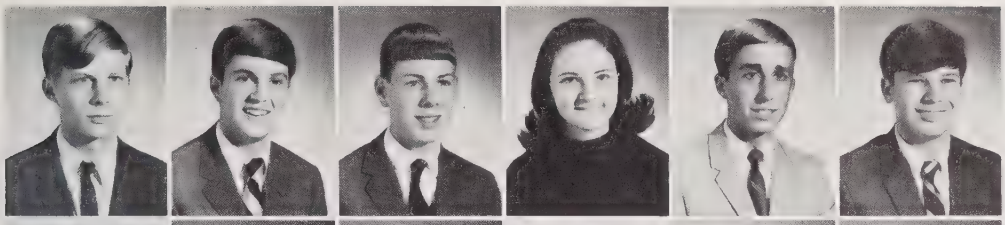

David Howard
Frankie Howerton
Teddy Hruslinski
Debbie Hucks
Johnny Huffman
David Hugginson

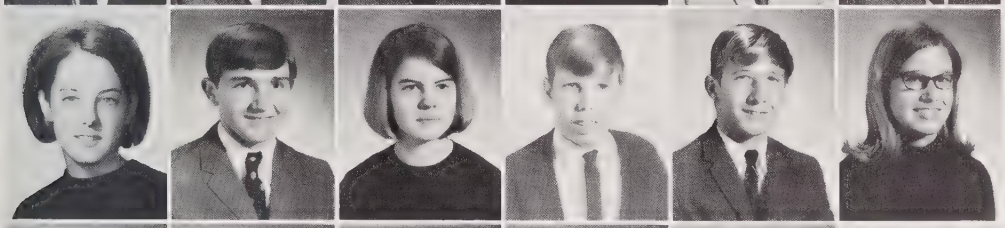

Susan Huffman
James Hunnicut
Ann Hunter
Gary Hursrey
Jimmy Hurst
Bonnie Ingold

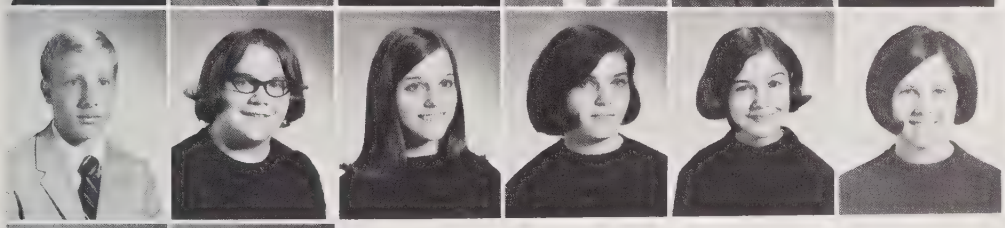

Chris Isley
Marie Isley
Pam Isley
Jane Ivey
Debbie Jackson
Dannette James

Carolyn Jefferies
Cynthia Jefferies

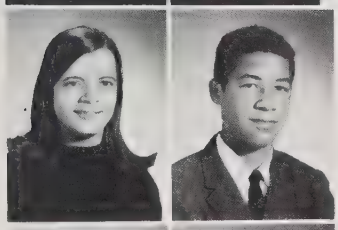

Gloria Jefferies
Randy Jeffries

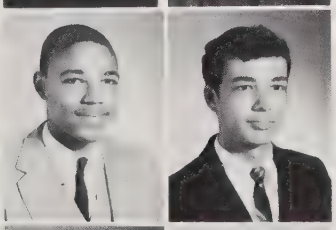

Robert Jeffries
Caroll Jernigan

Debbie Johnson
Diane Johnson

The leaders of tomorrow?

Sophomores Enthusiastically

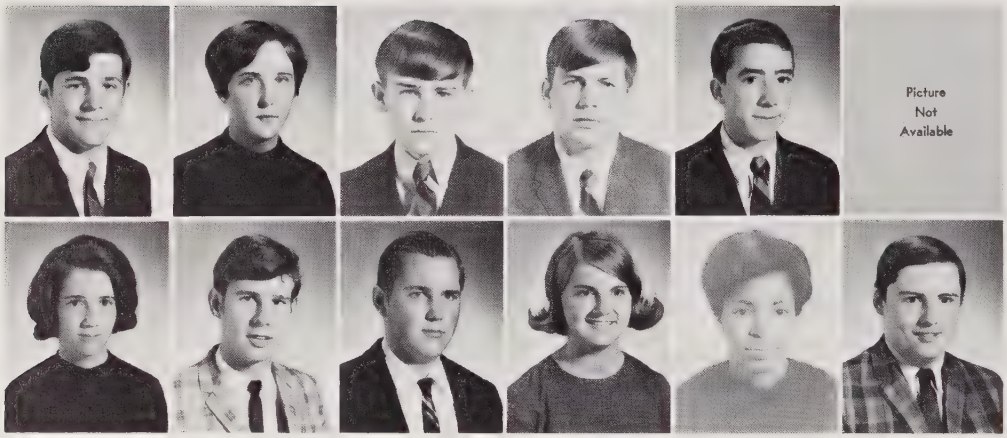

Timmy Johnson
Cathy Jolly
Charles Jones
Chip Jones
David Jones

Diane Jones
Doug Jones
Jimmy Jones
Paula Jones
Priscilla Jones
Randy Jones

Rosemary Jones
Kathy Jordan
Pam Jordan
Pat Keck
Dennis Keith
Larry Kernodle

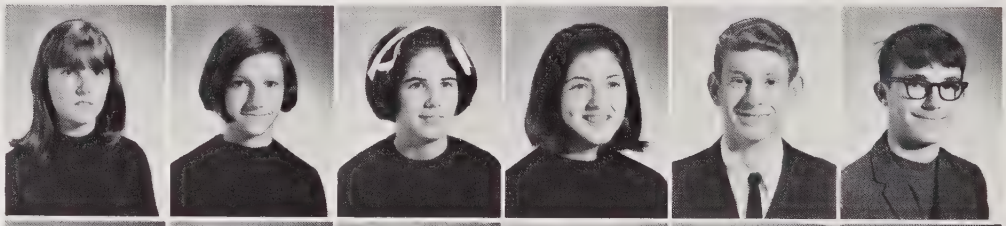

Jackie Kener
Carol Kilfoil
Kathy Kilfoil
Jo Kincaid
Beverly King
Eddie King

Mr. Culpepper turns his back on the subject. (K. Johnson and B. Holt)

Kate King
Larry King

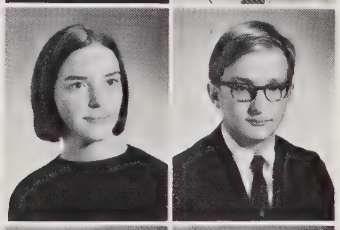

Nina King
Rodney Kirkland

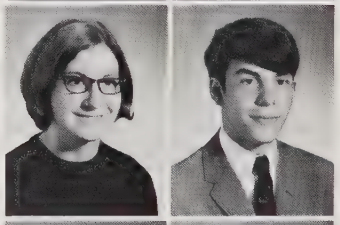

Sandra Kiser
Becky Koontz

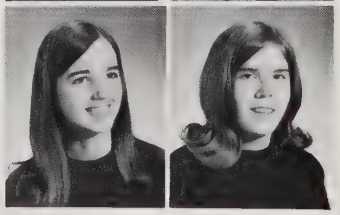

Support the Bullpups

W.H.S. Basketball team plans strategy during time-out.

Steve Kyaw
Julie Lackey
Martin Latta
Elaine Leath
Joel Leath
Barry Lee

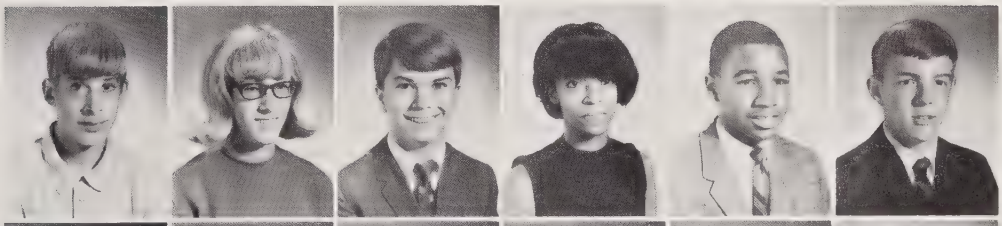

Larry Lee
Randal Lemley
Mike Lemons
Linda Leonard
Pam Lewis
Wanda Lewis

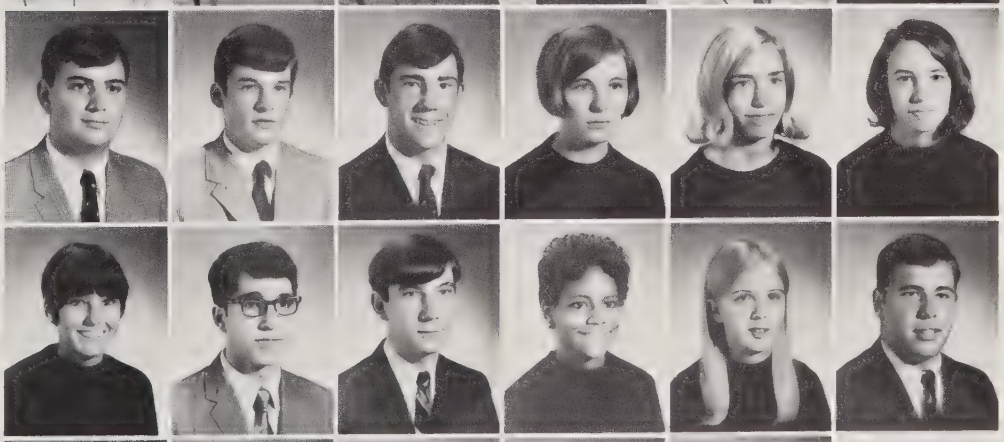

Leslie Lightbourne
David Lindsey
Butch Long
Cathy Long
Cindy Long
Fred Long

Merrimon Long
Nancy Longino
Boyd Lougee
Barbara Love
Jane Love
Tommy Lowry

Sophomores Represent Largest

Cathy Loy
Tom Lunsford
Susan Lynch
Mike Macomson
Rickey Madden
Shirley Mann

Virginia Mann
Mike Manuel
Barbara Martin
Debra Martin
Kathy Martin
Nancy Martin

Tommy Massey
Ken Mathews
Susan McAdams
Beth McCauley
Kathy McCullock
Celeste McDaniels

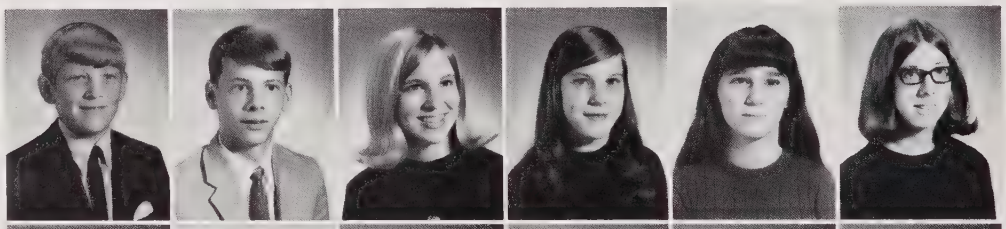

Janice McElveen
Pam McGhee
Tommy McGhee
Kathy McKinney
Keith McKinney
Mike McKinney

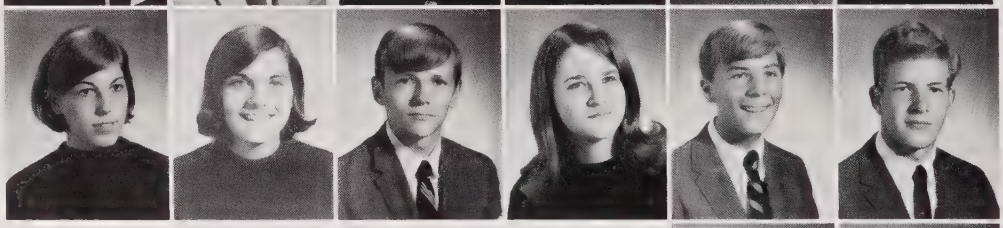

Good to the last bite! (E. Biggs, S. Rumley, and T. Dameron)

Eddie McKinney
Rick McNeal

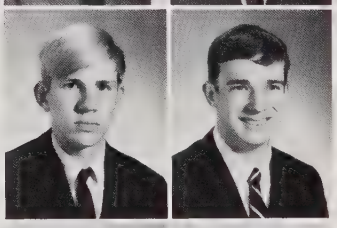

Edward Mebane
Dan Melson

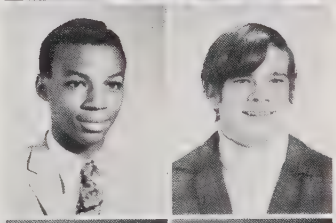

Brenda
Messervy
Suzanne Mewborn

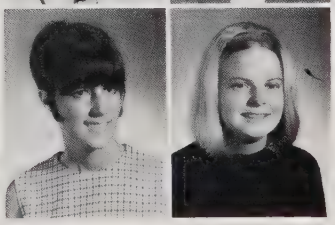

Enrollment in W.H.S.

Home Economics students prepare projects.

P. Michael, T. Ross, and C. Graham hash over the day's events.

M. Brown and D. Bennett participate in "show and tell."

Ellen Michael
Joe Michael
Jackie Miles
James Miles
Keith Miller
Jim Mincey

Harvey Mitchell
Johnny Mitchell
Sarah Mitchell
Tommy Moneyham
Sherry Moore
Roger Moore

As Sophomores, They Try to

Janis Moore
Karen Moore
Keith Morgan
Lanny Morris
Danny Morrison
Bobby Morton

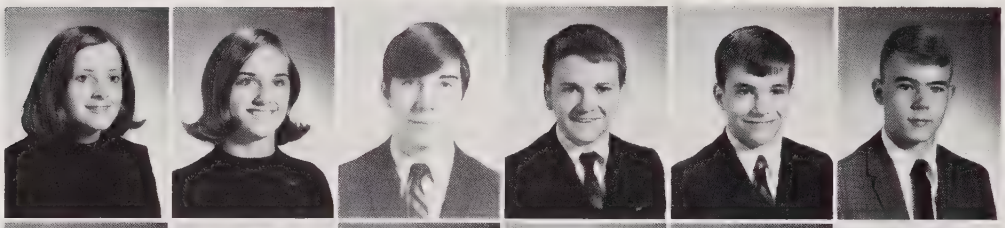

Alex Moser
Debbie Moxley
Cynthia Murray
Patricia Murray
Nancy Murray
Rhonda Nance

Class of '71 will have their day.

Amy Nash
Richard Neal
Marlene Neese
Janet Newcomb
Norman Norris
Robert Oakes

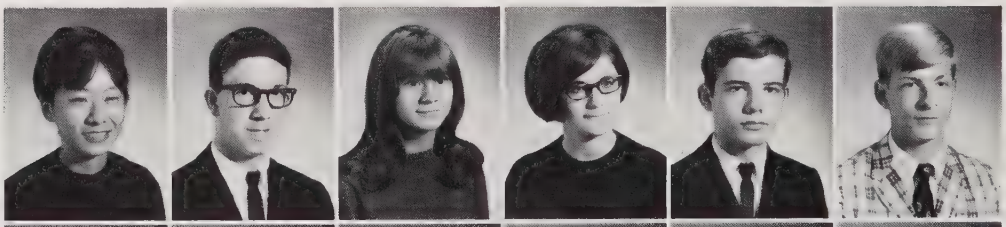

Paula Oakley
Ricky Oakley
Debbie Oliver
Tim Owens
Linda Paige
Claude Pardue

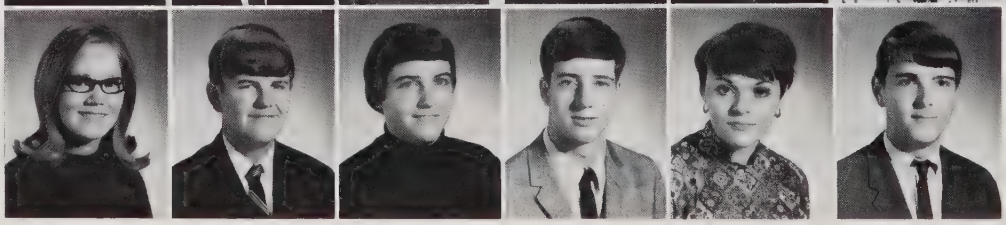

Achieve a High Goal

Robert Parish
Debra Parks
Meredith Parks
Pam Parris
Debbie Parrish
Vickie Parrish

P. D. Parsons
Jeff Parton
Denise Parton
Reid Patty
Randy Paulette
Ervin Payne

Wayne Pearce
Mary Pearson
Joe Peebles
David Pegram
Nancy Pendergrass
Jean Perry

Keith Perry
Gary Phelps
Lou Ann Phiefer
Dean Phillips
Gordon Phillips
Janice Phillips

Reed Phillips
Glenn Pickard
Steve Pickard
Jerry Pickler
Mike Pierce
Bill Pike

Linda Poniktera
Tina Poole
Vickie Porter
Beth Powell
Mike Powell
Ray Prevalte

Ward Pritchett
Gary Pyrtle
Brenda Qualls
Jane Rackley
Eddie Rainey
Nicky Rainey

J.V. Cheerleaders Are Chosen

Barry Ratchford
Allen Ray
Vicki Ray
Kurk Reid
Kathie Rhodes
Mary Rhodes

Don Rice
Kathy Ridge
Connie Ridgeway
Donna Riggs
Donita Riley
Sandra Riley

Billy Rimmer
Steve Ritter
Carolyn Robbins
Louis Rodgers
David Rogers
John Roney

Mikey Roney
Susan Ross
Cathy Rudd
Frazier Rudisell
Magie Runnion
Mary Jo Rutledge

The library serves the students.

From the Sophomore Class

B. Michell and P. Michael keep records of the student store.

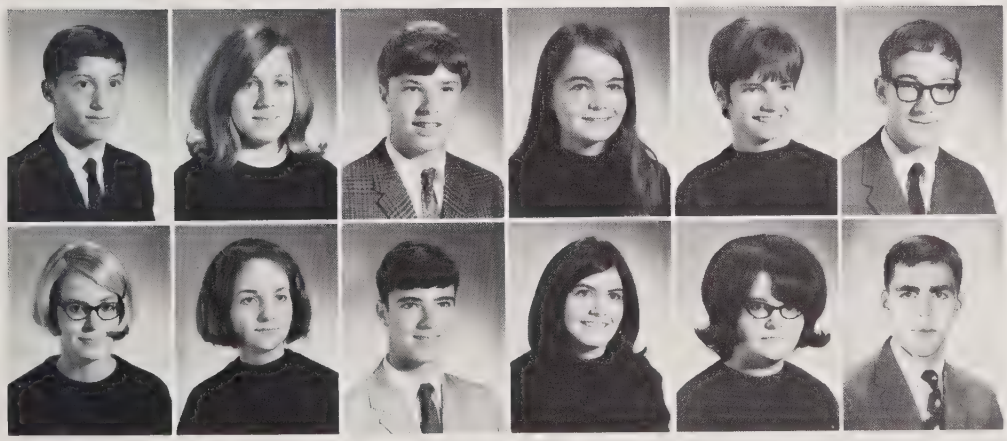

Charles Salfity
Geraldine Salter
Mark Sams
Lynn Sayer
Ellen Scoggins
Bill Scott

Kathryn Scot
Pam Scruggs
James Shackleton
Jane Shannon
Debbie Sharpe
Dicky Sharpe

Renee Shaw
Margaret Shepherd
Cindy Sherard
Mike Shoaf
Joe Shultz
Jim Simmes

Wayne Simmons
Jerome Simons
Ricky Sims
Ricky Slade
Steve Slott
Bo Smith

Sophomores Participate in Many

Bobby Smith
Debbie Smith
Diane Smith
Diane Smith
Joy Smith
Kathryn Smith

Kathy Smith
Kathy Smith
Mike Smith
Tim Smith
David Snyder
Darold Spoon

Robbie Spoon
Tommy Spoon
Kathy Staley
Terry Stamps
Tonda Stanfield
Cathy Stanley

Tony Steagall
Jeff Stearns
Paula Stephanz
Harvey Sterken
Debra Stewart
Mike Stratford

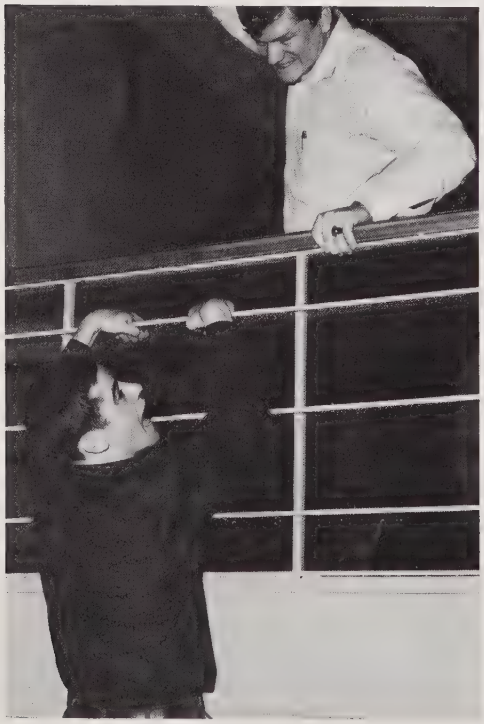

G. Roessler and T. Sawyer fight it out.

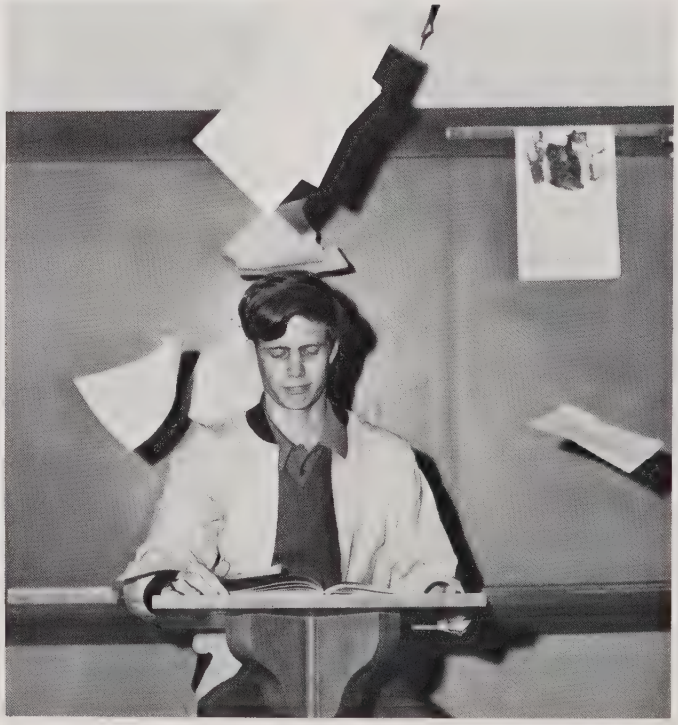

B. Moser defies the law of gravity.

of the School Activities

Sophomores enjoy the W.H.S. lunch system. (S. Mewborne and A. Foster)

Nelson Straughn
Billy Summers
Raymond Sundquist
Mike Surber
Sue Suttenfield
Rick Sutton

Deborah Swann
Ronnie Sweat
Charles Swinney
Anthony Sykes
Lynn Sykes
Vikki Talley

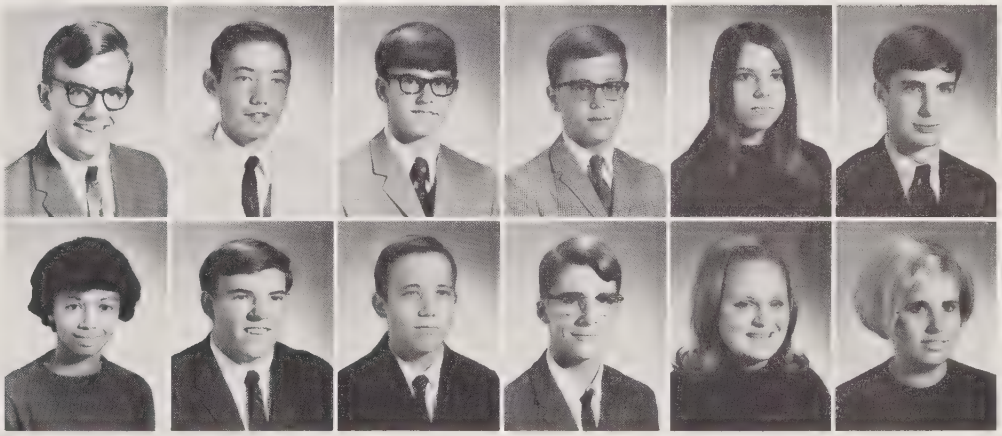

Girls' P.E. class enjoys ping pong.

The J.V. Team

Karen Tapp
Timmy Tarleton
Janet Taylor
Ken Taylor
Vanessa Taylor
Ruth Terrell

Sam Terrell
Don Terry
Debbie Tester
Vickie Thacher
Billy Thomas
Byron Thompson

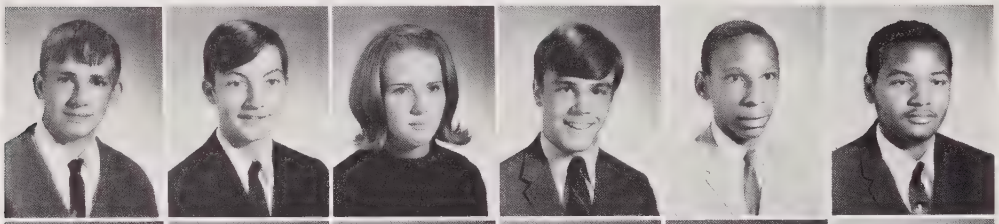

Mike Thompson
Ricky Thompson
Sharon Thompson
Wilson Thompson
Marshall Thompson
Dwight Thompson

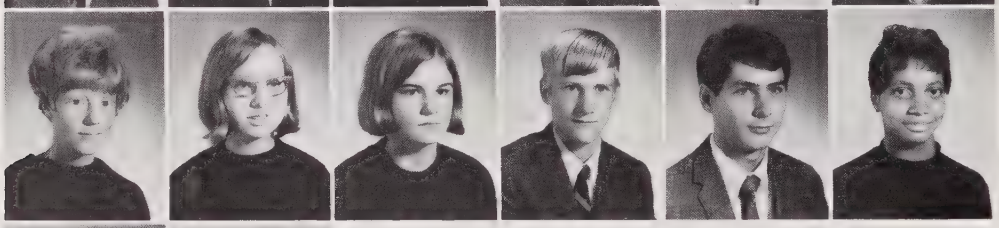

Martha Thompson
Becky Thorne
Paula Thorton
Steve Tillet
Keith Tillman
Joan Tinnin

Celia Touloupas
Debbie Trollinger

Whoever that is in the white shorts, my phone number is . . .

The Mad Rush!

Shows Much Promise

The view during Mrs. Beale's fourth period French class.

Butch Troxler
Kenneth Turner
Diane Vance
Jimmy Varner
Tommy Vaughn
Vanessa Vaughn

Beth Vestal
Susan Vestal
Terri Wachter
Bob Wade
Bonnie Walker
Donald Walker

Cletus Thompson blows his mind in Biology.

Many Sophomores

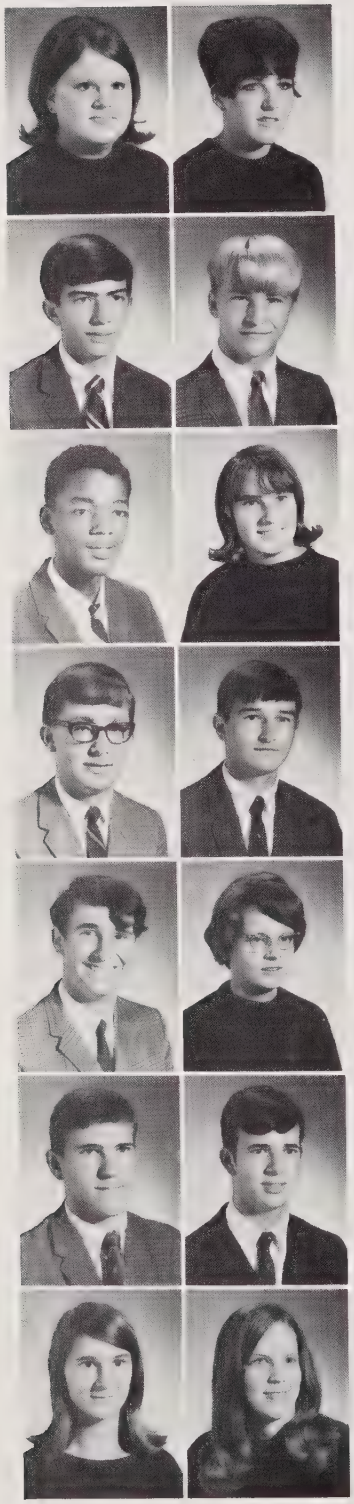

Judy Walker
Judy Walker

Ken Walker
Ricky Walker

Timothy Walker
Debbie Wall

Randy Wall
Terry Wall

Robert Waller
Elaine Ward

Ted Warren
Terry Warren

Rose-Marie Washburn
Betty Watkins

D. Gilliam, A. Foster, N. Allred, and R. Prevatte studying ???

S. Collins relives his sophomore days.

Pledge Service Clubs

Dale Watkins
Lonnie Watkins
Phil Waugh
Debbie Way
Chris Wells
Pat Wesley

Vic West
Avery Whitaker
Debbie Whitesell
Denise Whitley
Jimmy Whitt
Gloria Whitten

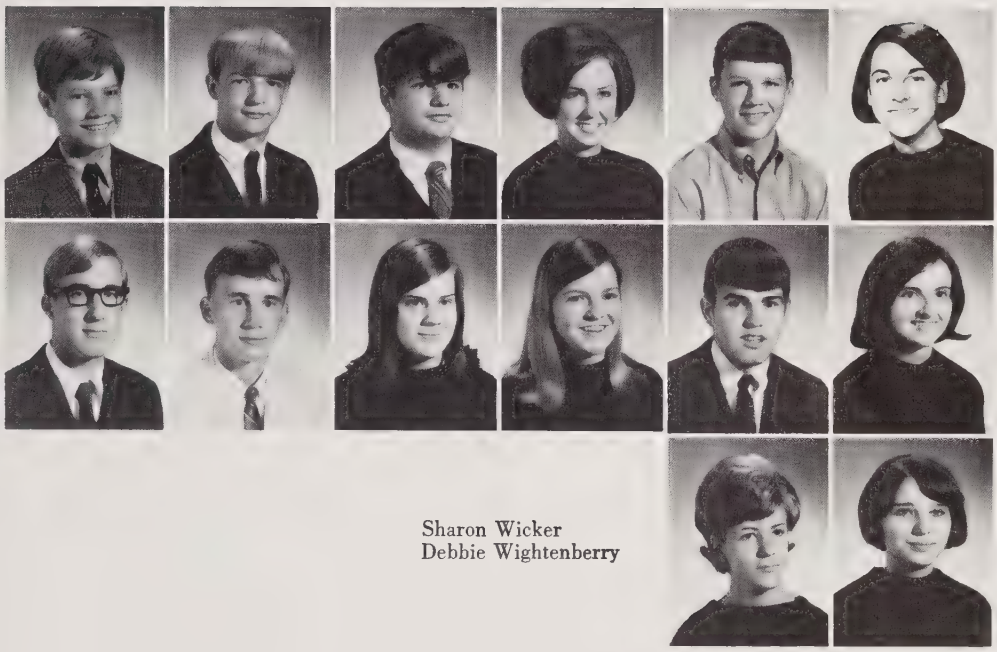

Sharon Wicker
Debbie Wightenberry

Mike Wlkie
Tim Wilkie
Pam Williams
Vickie Williams
Eddie Willis
Cindy Wilson

Douglas Wilson
Kathy Wilson
Scotty Wilson
Bill Winstead
David Wood
Lisa Woodruff

Cynthia Woods
David Woods
Linda Woods
Frances Woody
Gary Wooten
Dennis Workman

Fred Workman
Debbie Worley
Debrah Wrenn
Marilyn Wrenn
Pat Wrenn
Glenn Wright

Sophomores Strive

K. Gregory and B. Crawford pose for the camera.

A bird's eye view of a gym class.

"And uh one, and uh two, and uh three . . ."

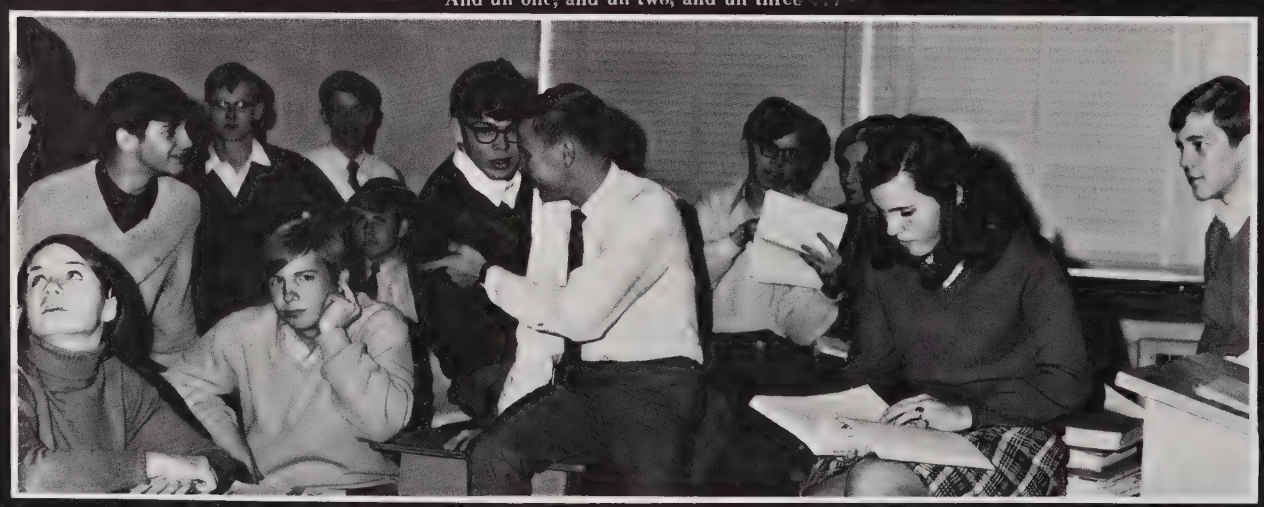

J. Scoggins replaces Mr. Lee.

for Recognition

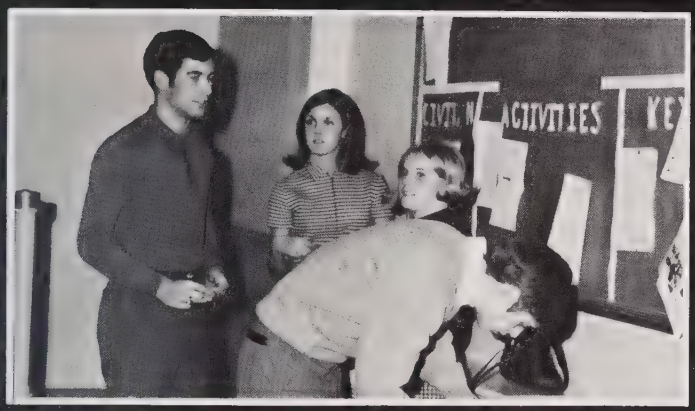

B. Cooper, B. Loy, P. Alphine, and F. Riggs check out the bulletin board.

S. Collins takes a beating.

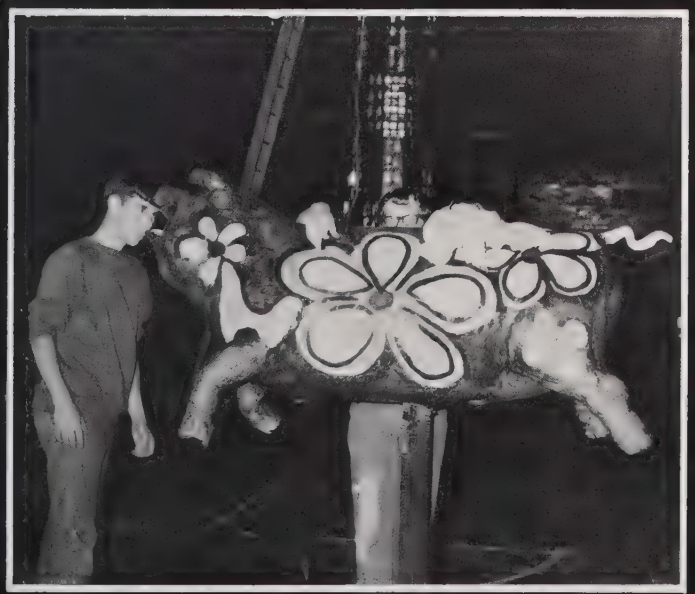

Would you believe ... talking to the animals? (R. Rich and J. Leath)

M. Dale, L. Courley, B. Wooten, R. Morgan, and B. Coleman recapture their childhood.

Don't look down ... (B. Roberts)

THE GROUP THE GROUP THE GROUP

THE GROUP THE GROUP THE GROUP

Student Council Works to

MISS ELLEN WESTON
Sponsor

President
DAVE WRIGHT
Vice-President
STEVE COLLINS
Secretary
CATHY RAY
Treasurer
BILL MITCHELL

Purpose: To direct all the activities of the student Body.

THE FIGURE "6"—FRONT: D. Lockemy, R. Crawford, S. Heath, M. Apple, W. Kimbro, B. Mitchell, Treasurer; C. Ray, Secretary; S. Collins, Vice President; D. Wright, President. LEFT SIDE: D. Bumgardner, V. Hensley, C. Long, D. Lovette, B. Dameron, S. Bowden, M. Cross, T. Way, D. Patton, M. Coble, J. Walters, L. Wood, A. Joyner, D. Coleman, J. Huffman, C. Bingenheimer. BACK: T. Cooper, D. Sharp, T. Bowman, R. Phillips, B. Flowe, E. Brooks, R. Church. RIGHT SIDE: D. Dahl, B. Blair, R. Cooper, R. Kenny, R. Kernodle, B. Duncan, D. Orcutt. CENTER ROW OF SIX: J. Williams, E. Biggs, B.

Unite W.H.S. Student Body

Rippy, B. Bevan. THE FIGURE "9"—RIGHT SIDE: J. Alexander, E. Weston, K. Johnson, P. Challenger, T. Allison, C. Ryder, S. Blackwell, R. Hewitt, J. Mathews, P. Garber, T. Dameron, S. Bright, B. Roberts, C. Gerringer, D. Mast, L. Lucke, B. Davis, W. Kernodle, A. Lightbourne, M. Dale, B. Colemin. FRONT SIDE: J. Waddel, R. Wright, P. Lowe, S. Stewart, J. Wrenn, B. Hartman, M. Isley, P. Hogan, R. Dalton, C. White, M. Black, M. Coble, B. Cooper. BACK SIDE: D. Apple, T. Dameron, T. Baker, B. Davis, R. Morgan, R. King.

Inter-Club Council Co-ordinates

MISS ELLEN GILLIAM
Sponsor

Purpose: To co-ordinate all the activities of WHS clubs and organizations.

FIRST ROW: C. Hoke, Exchangettes; B. Hartman, Keyettes; C. Ray, Secretary—I.C.C.; S. Collins, Pres.—I.C.C.; D. Apple, Civitans; M. Gentry, Spanish Club; V. Allred, F.T.A. SECOND ROW: G. Snipes, Thespian Society; S. Workman, Health Careers Club; S. Young, F.N.H.S.; C. Ryder, Masque and Gavel; D. Chambers, S.N.H.S.; C. Walker, Chess Club; A. Roberts, French Club. THIRD ROW: B. Moser, Exchange; B. Young, Debating Team; L. Lucke, N.F.L.; R. Kernodle, N.H.S.; W. Kernodle, Key; B. Flowe, Interact; K. Dempster, Jr. Engineers; (NOT PICTURED: L. Schoonover, Civinettes).

S. Collins works diligently on the prom.

EXECUTIVE COMMITTEE
LEFT TO RIGHT: W. Kernodle, Parliamentarian; D. Coleman, Sophomore Class President; R. Kinny, Junior Class President; B. Roberts, Senior Class President; B. Mitchell, Treasurer; C. Ray, Secretary; S. Collins, Vice-president; D. Wright, President.

Clubs and Organizations

M. Hemrick gives all-out effort to beautify grounds.

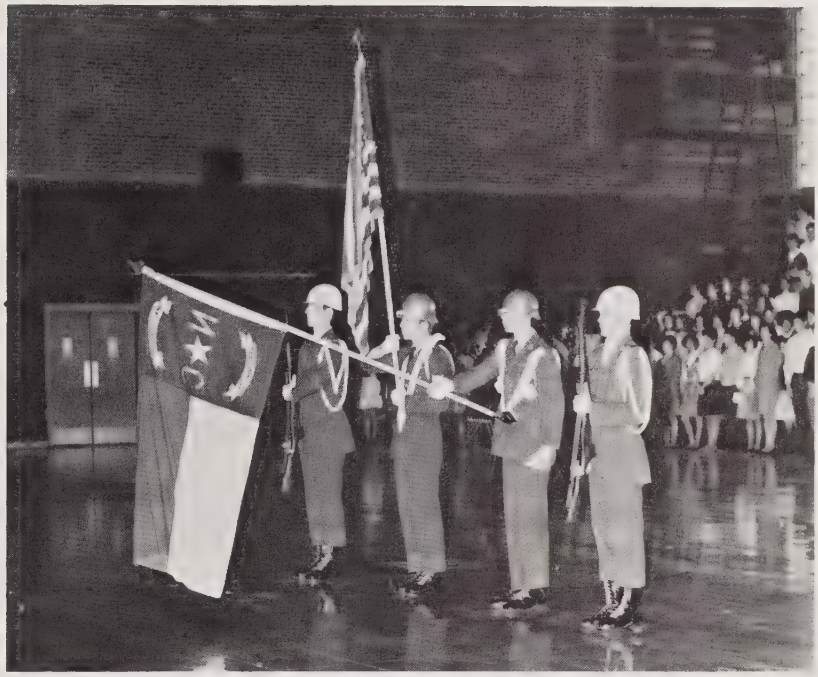

WHS R.O.T.C. presents the color guard during home basketball game.

B. Duncan and T. Baker, members of WHS Pep Band, take a breather as the game continues.

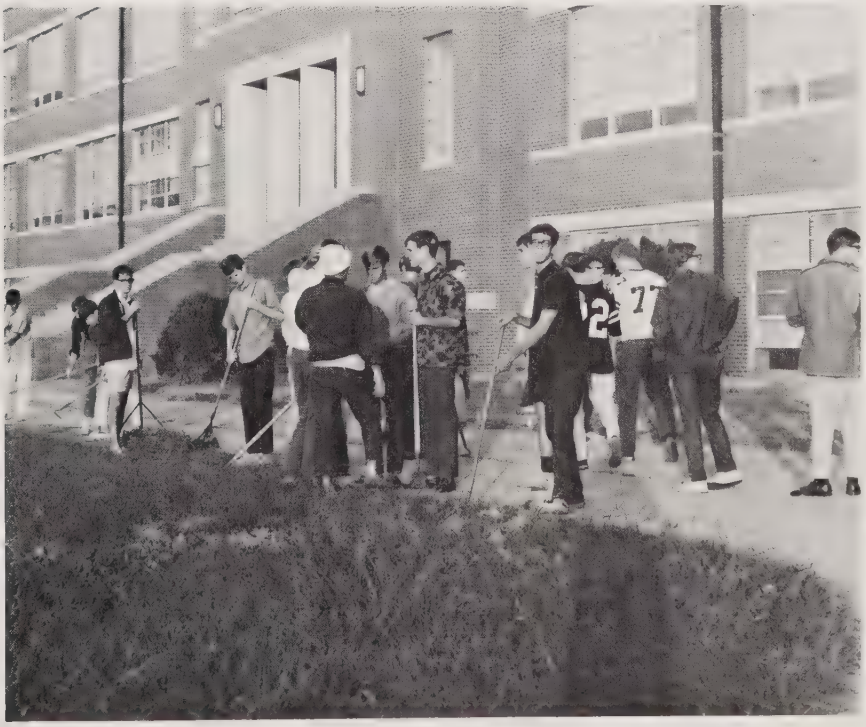

Key Club undertakes an I.C.C. project by cleaning the campus of Williams.

Civitans, Civinettes Are

LEFT CAR: G. McQueen, K. Atwater, Z. Ahladas, R. Paige, J. Wadelle, C. Smedburg, C. White, R. Bennett, J. Sigmon, B. Mitchell, R. Morgan, B. Coleman, D. Dahl, R. Cooper, Treasurer; D. Orcutt. MIDDLE CAR: M. Dale, 2nd Vice-President; D. Apple, President; J. Williams, Vice-President; D. Mercer, Mr. Foster (adviser), R. Cooper, J. Blewer, J. Curry, G. Garrison, B. Long, J. Wrenn, D. Swartz, D. Keziah, B. Davis, T. Johnson, T. Darron, R. Church, T. Dameron. RIGHT CAR: R. Brown, D. Vetter, T. Ross, B. Cooper, M. Harper, S. Casey.

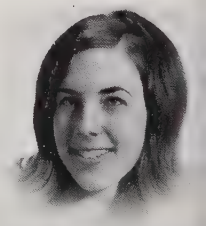

MISS LINDA SCHOONOVER
Sponsor

Purpose: **To build within the club better citizens of tomorrow, instilling a sense of leadership in each individual.**

Miss Graves assists L. Schoonover, and P. Garber with Civinette bulletin board.

"Builders of Good Citizenship"

MISS REN HEWITT
Sponsor

Purpose: To build good citizenship and to serve others in the school and the community.

B. Coleman, R. Morgan, M. Dale, D. Apple, and B. Cooper combine work with pleasure.

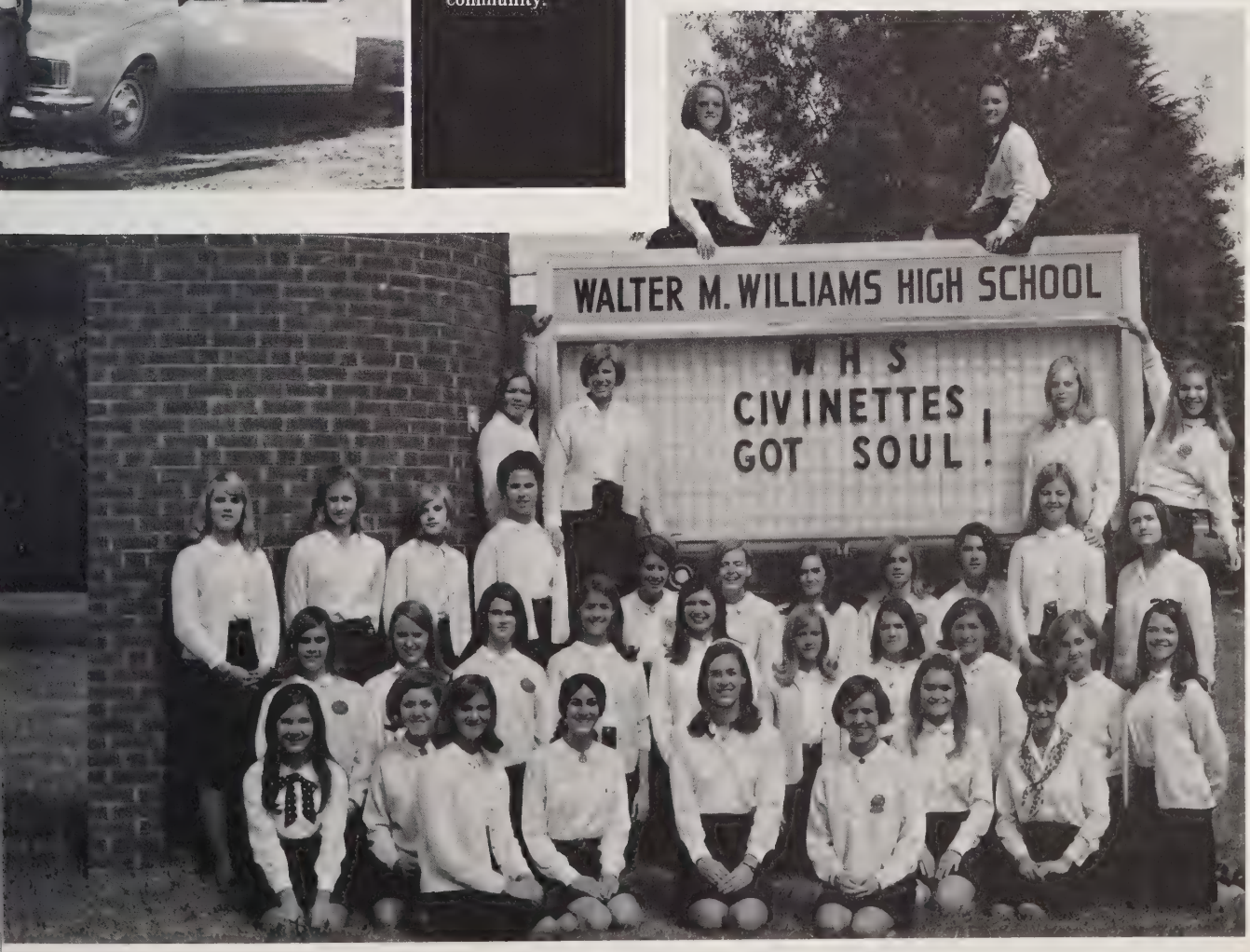

FIRST ROW: J. Livingston, J. Alexander, A. Gardner, Treasurer; A. Roberts, Vice-President; L. Schoonover, President; S. Bright, Secretary; T. Allison, C. Ryder. SECOND ROW: K. Mitchell, M. A. Moore, W. Baylor, D. Chambers, C. Cox, B. Rainey, L. Gourley, L. Qualls, P. Horner, R. Leonard. THIRD ROW: M. Coble, D. Shorkley, S. Osborn, P. Garber, V. Schoonover, A. Alridge, C. Mann, P. Trojan, J. Walters, J. Matthews, S. Bowden. FOURTH ROW: E. Weston, R. Hewitt, B. Wooten, M. Leloudis. TOP: A. McClintock, D. Lovette.

"Unity for Service" Guides

F. Maness and Mrs. Blackmon make last minute repairs on the float.

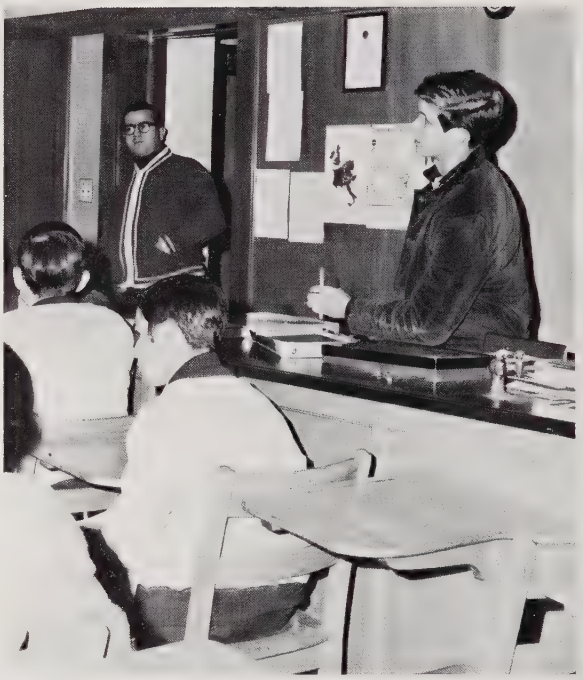

Mr. Blackmon, alias Clark Kent, is caught walking in late to an Exchange Club meeting.

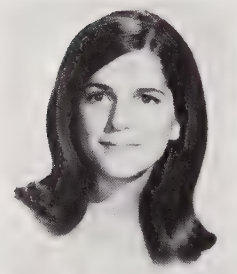

MISS KAY DANIELS
Sponsor

Purpose: To exemplify the spirit of unselfish service.

FRONT ROW: F. Riggs, Treasurer; F. Maness, Secretary; D. Baulding, Vice President; B. Moser, President. BACK CIRCLE: S. Stewart, M. Brown, C. Gable, D. Brumble, G. Long, R. Irving, H. Lynch, K. Dempster, B. Vestal. INNER FRONT ROW: S. Garrison, L. Worley, K. Adams, N. Day, M. Johnson, L. Youngblood. INNER BACK ROW: C. Wilkenson, J. Baulding, J. Isley, B. Bevan, D. Naylor, S. Powell.

Junior Exchange, Exchangettes

MISS KAY WESTMORELAND
Sponsor

Purpose: To promote genuine service in young women through school and community

FIRST ROW: J. Marmorato, W. Cox, S. McIntyre, L. Whitlow, D. Abee, P. Williams, K. Westmoreland. SECOND ROW: V. Scoggins, C. Hoke, President; N. Chandler, Vice-President; L. Moore, Secretary; P. Lowe, Treasurer. THIRD ROW: L. Whitted, C. Spencer, S. McCauley, K. Daniels, L. Apple, L. MacMillian, D. Ward, D. Coble, J. Flowers, S. Way, C. Kraycirik, P. Morton, C. Ewing, J. Hobby, D. Combs, K. Rogers, D. Swicegood, R. Howard.

Exchangettes and Exchange Club attend church together.

L. Whitted and J. Marmorato change Exchangette bulletin board.

Key Clubbers and Keyettes

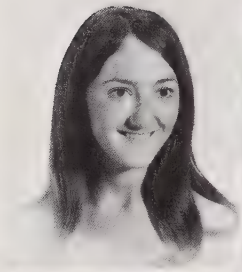

MISS NANCY DALE
Sponsor

Purpose: To serve one's school and community, to support one's nation, and to practice one's faith.

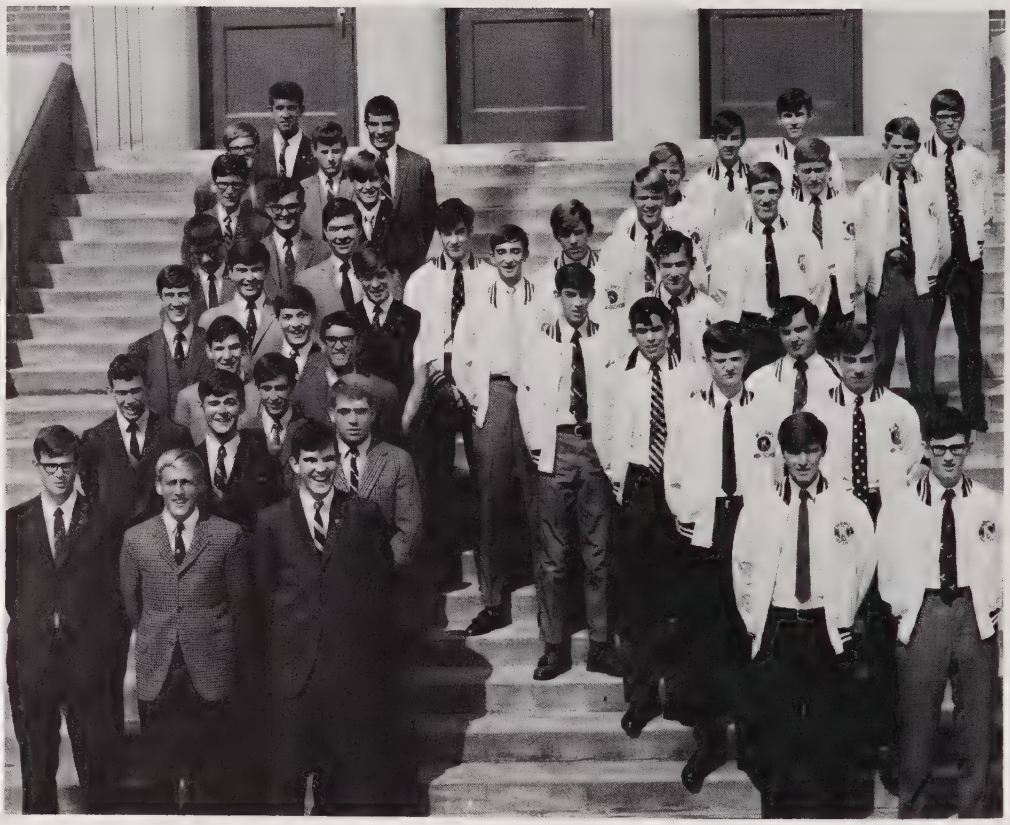

FIRST ROW: L. Lucke, Treasurer; B. Roberts, Vice President; W. Kernodle, President; J. Hinshaw, R. Kinney. SECOND ROW: R. Kernodle, B. Young, Secretary; E. Hall, B. Holt, D. Sullivan, B. Rudd. THIRD ROW: J. Pleasant, S. Collins, P. Connor, C. Sterkin. FOURTH ROW: F. Fonville, C. Larson, L. Williams, A. Porterfield, T. Sineath, M. Hemrick, A. Mann. FIFTH ROW: C. Thompson, C. Young, M. Bullock, E. Brooks. SIXTH ROW: J. Wooten, D. Wright, S. Sherard, H. Burch, T. Shoffner. SEVENTH ROW: J. Leath, R. Moss, G. Brown, B. Blair, D. Allen. EIGHTH ROW: F. Hogan, B. Wade, B. Beck, C. Barber.

M. Bleakly does his good deed for the day.

T. Sineath and B. Rudd show their "K".

Express "Influence Through Example"

B. Holt attempts to "snow" C. Wilson.

J. Leath contributes his work to the Key Keyette float.

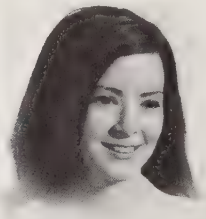

MISS CATHY WILSON
Sponsor

Purpose: To serve one's school, community, and country.

FIRST ROW: L. Wood, B. Whitaker, K. Copeland, C. Blanchard, D. Scruggs, P. Clayton, B. Saunders, K. Oakley, K. Taylor, A. Kukel, M. Apple, T. Crawley. SECOND ROW: B. Hartman, President; M. Isley, Vice President; D. Clark, Secretary; C. Wilson, Treasurer; M. Morrow, K. Johnson, C. Whiteside, V. Shaw, P. Michaels. THIRD ROW: P. King, J. Hodgin, P. Alphine, B. Loy, B. Allen, K. Huffman, A. Small, J. Sherard, L. Bingenheimer, L. Sigmon, C. Black, N. Dale, J. Neese, C. Ray, B. Range, P. Thorton.

Interact Club and Laurelettes

FIRST ROW: T. James, Secretary; T. Dameron, T. Baker, G. Keck, Treasurer; B. Flowe, President; D. Mast, Vice President, Mr. Simon, Mr. Bell, advisor. SECOND ROW: D. Rich, J. Ferguson, K. Ray, B. Southern, T. Sawyer, M. Black, K. Simmons. THIRD ROW: J. Elder, J. Holt, J. Hinton, J. Sanders, J. Aaron, D. Tuttle, T. Ross, T. Cohen, B. Spittel, S. Griffin.

MISS SHARON DARST
Sponsor

Purpose: To provide opportunity for young men to work together in a world fellowship dedicated to serve and international understanding.

The Interact Club challenged the Exchange Club in an exciting basketball game.

Promote Service and Spirit

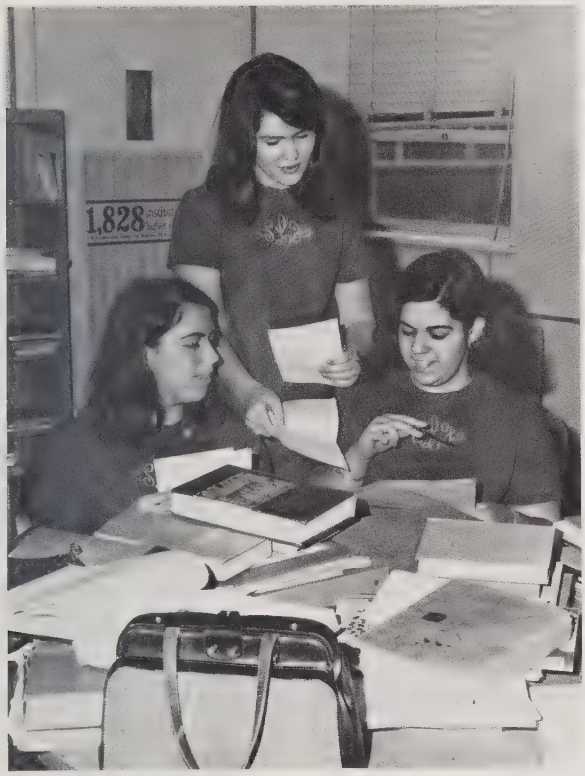

Laurelettes discuss plans for future project.

E. Gilliam and S. Coleman review notes of past meeting.

MISS
MELISSA
GUERRANT
Sponsor

Purpose: To better ourselves through service

FIRST ROW: E. Gilliam, President; C. Nance, Vice President; D. Day, Secretary; S. Brannock, Treasurer; L. Phillips, S. Blackwell. SECOND ROW: S. Darst, C. Harrison, J. Gunn, E. Kemp, M. Geurrant, B. Walker. THIRD ROW: S. Rudd, A. Andrews, D. Younts, P. Challenger, C. Skeels, S. Coble, B. Moschler, M. Pugh. FOURTH ROW: R. Vetter, J. McKennizie, B. Bateman, L. Walker. FIFTH ROW: S. Workman, T. Way, C. Gibbs, A. Aldridge, S. Coleman, L. Ritter, C. Hobbs, J. Malone, J. Rippy.

Excelling Language Students Are Honored

La Societe Honoraire de Francais

MISS SUSAN YOUNG
Sponsor

Purpose: To honor students who excel in French.

FIRST ROW: S. Young, President; T. Bowman, Vice President; A. Gardner, Secretary; C. Walker, Treasurer. SECOND ROW: C. Nowell, L. Hamby, V. Allred, P. Challenger, D. Yount, S. Parker. THIRD ROW: D. Bowland, D. Tillman, C. Jeffries, L. Jackson, A. Roberts, C. Hobbs, D. Thomas, S. McIntyre. FOURTH ROW: J. Baulding, B. Bevan, J. Aaron, A. Lightborne.

La Sociedad Honoraria Hispanica

MISS LYNN RITTER
Sponsor

Purpose: To honor the outstanding students in the study of the Spanish language.

FIRST ROW: P. Micheals, Treasurer; D. Chambers, President; E. Gilliam, Vice President; J. Nash, Secretary. SECOND ROW: W. Kimbro, D. Helms, M. Gentry, D. Shelton, S. Clark, P. Horner, P. Martindale, L. Ritter, R. Crawford. THIRD ROW: Mrs. Byrd, B. Hartman, B. Payne, B. Southard, S. Allison, S. Way, A. Alridge, J. Riley, L. Qualls, S. Rich, P. Bruner, Miss McGee.

N.H.S. Hosts State Convention

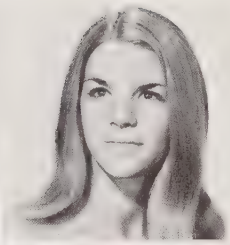

MISS MARY LYNN LELOUDIS
Sponsor

Purpose: To promote Service, Scholarship, Leadership, and Character.

FIRST ROW: P. Williams, A. Roberts, Secretary; R. Kernodle, President; B. Koury, Vice President; David Mast, Treasurer, T. Allison, L. Hamby, Mrs. Garner, Advisor. SECOND ROW: L. Phillips, M. Gentry, J. Alexander, M. Leloudis, C. Hoke, C. Morton, E. Weston, L. Ross, V. Allred, J. Rippy. THIRD ROW: D. Graham, L. Worley, D. Starnes, D. Day, B. Pittard, L. Whitlow, C. Ryder, C. Hillhouse, S. Rudd, S. Young. FOURTH ROW: E. Gilliam, S. Allison, M. Guerrant, S. Rich, J. Wooten, J. Smith, G. Snipes, C. Nance, T. Bowman, A. Gardner, K. Walker. FIFTH ROW: B. Middleton, C. Blanchard, C. Gable, P. Garber, L. Schoonover, C. Wilkinson, W. Kernodle, M. Dale, B. Flow, A. Lightbourne.

M. Leloudis, D. Mast, R. Kernodle, and V. Allred show N.H.S. symbol of their organization.

N.H.S. members hold their annual induction.

Le Cercle Français Encourages Use of French

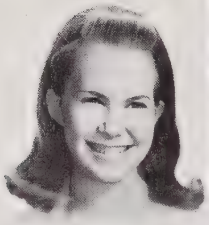

MISS CHERYL BLANCHARD
Sponsor

Purpose: To gain understanding of customs and language of French people.

FIRST ROW: V. Allred, A. Roberts, T. Bowman, C. Blanchard. SECOND ROW: S. Jubrias, L. Hamley, A. Small, B. Hornday, C. Nowell, S. Parker, S. McIntyre. THIRD ROW: C. Jeffries, D. Tillman, K. Campbell, B. Coley, P. Hilton, D. Boland, S. Willis, V. Hensley. FOURTH ROW: K. Bald, P. Wesley, S. McAdams, A. Gardner, N. Pendergrass, K. Smith, C. Skeels. FIFTH ROW: D. Tester, B. Middleton, B. Powell, H. Lynch, K. Walker, S. Duncan, K. Hobbs.

El Circulo Español Studies Spanish Culture

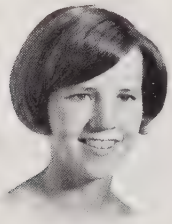

MISS SUSIE BRIGHT
Sponsor
Purpose: To aid the student in a better understanding of the Spanish language and the Spanish Culture.

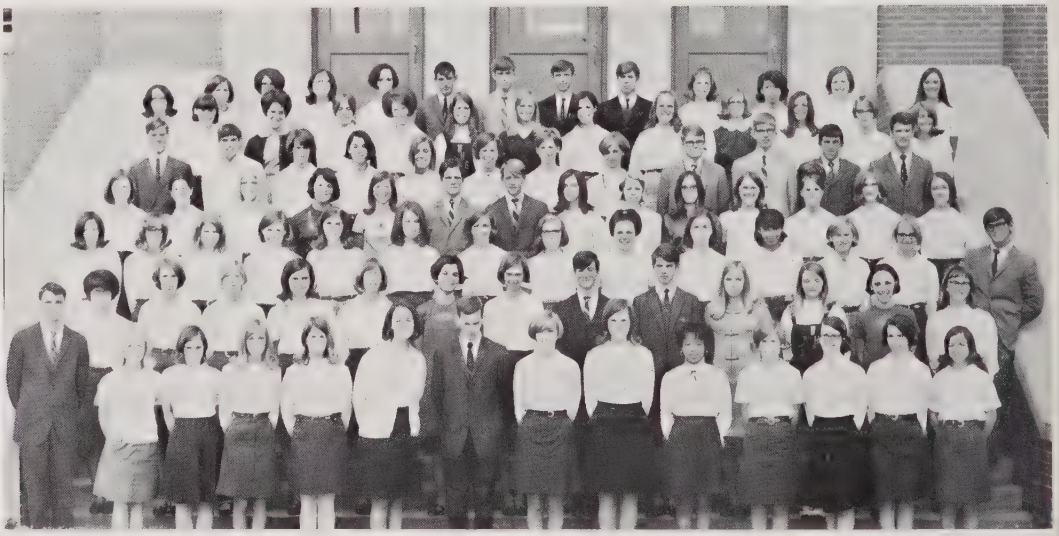

FIRST ROW: Mr. Temple, Advisor; W. Kimbro, J. Nash, B. Rainey, A. Hall, S. Bowden, S. Rich, M. Gentry, D. Swicegood, B. Gray, R. Crawford, D. Helms, D. Jones, B. Agnew. SECOND ROW: K. Harrison, L. Isley, C. Hayes, D. Slack, E. Kemp, C. Spencer, J. Waugh, C. Chapman, J. Brooks, C. Graham, L. Phillips, J. Ameen. THIRD ROW: S. Clark, J. Lacky, M. Staley, C. Ridgeway, B. Koontz, C. Jeffries, S. Elder, R. Shaw, V. Parrish, K. King, Y. Haith, B. Clayton, M. Holt, J. Sanders. FOURTH ROW: C. Staley, P. McDonald, C. Winburn, J. Collins, B. Cauble, S. Ritter, E. Rainey, J. Walters, J. Westbrooks, B. Harris, B. Hartman, V. Williams, M. Brown, L. Ritter. FIFTH ROW: E. Thomas, W. Pierce, P. Conklin, J. Walters, J. Cooper, S. Bright, C. Davis, P. Horner, B. Southard, J. Steelman, M. Hayes, P. Bowland. SIXTH ROW: L. Burke, B. Payne, L. Sayer, T. Way, D. Chambers, N. Clayton, P. Lowe, F. Miles, S. Way, P. Bruner, D. Shockley, B. Chrismon. SEVENTH ROW: T. J. Kincaid, L. Qualls, A. Aldridge, P. Adams, P. Michaels, R. Mayo, H. Sally, C. Gable, M. King, M. Aldridge, T. Stanfield, J. Riley, J. McKenzie.

Honor Clubs Further Talents

MISS CATHY RYDER
Sponsor

Purpose: To recognize and promote significant student achievement in all areas of speech and drama in the high school.

Masque and Gavel

FIRST ROW: B. Blair, Treasurer; C. Ryder, President; B. Ballard, Vice President. SECOND ROW: J. Riley, K. Johnson, M. Morrow, C. Oakley, A. Kukel, P. Buckner, P. Morton. THIRD ROW: Mrs. Leonard, Advisor; P. Lentz, R. Snyder, W. McCauley, T. Baker, A. Lightbourne, B. Young, L. Lucke.

Quill and Scroll

FRONT ROW: M. A. Moore, C. Ryder, T. Allison, S. Bright, J. Alexander, M. Isley, C. Blanchard, P. Challenger, E. Gillam. BACK ROW: F. Hogan, R. Kernodle, C. Chapman, M. Leloudis, S. Blackwell, J. Matthews, L. Wood, R. Hewitt, A. Gardner, K. Dempster, S. Rich, T. Bowman, A. Lightbourne.

Future Teachers Examine Education

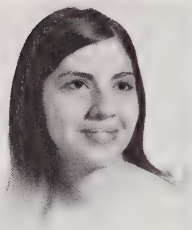

MISS DEANNA DAY
Sponsor

Purpose: To cultivate the qualities essential in a good teacher.

FIRST ROW: N. Chandler, D. Day, Secretary; V. Allred, President; L. Hamby, Vice-President; S. Brannock, S. Duff. SECOND ROW: S. Allen, B. Kirkland, S. Coble, K. Wilson. A. Andrews, M. Staley, J. Ezzell. THIRD ROW: C. Sumner, D. Combs, J. Alexander, S. Young, J. Gunn, S. Collins, D. Madden. FOURTH ROW: D. Covert, R. Leonard, C. Daniels, N. Shepard, C. Blanchard, C. Walker, B. Pittard, J. Perry.

F.T.A. members help a teacher to grade papers.

F.T.A. members cook for their annual money making bake sale.

Health Careers Aids Community

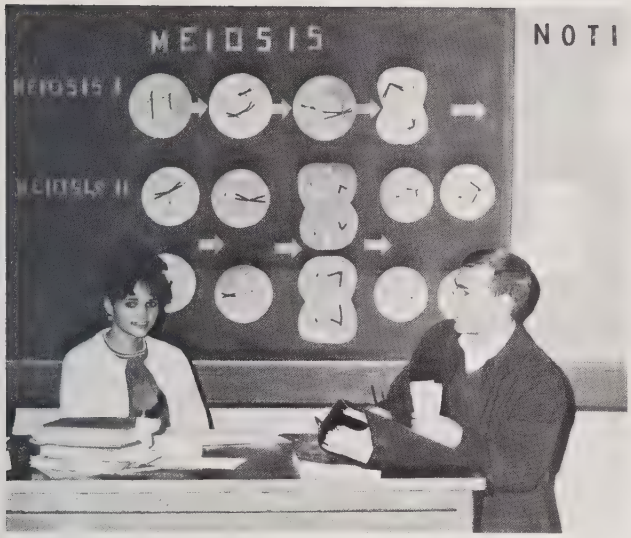

Advisor, Mrs. Brown, discusses a money making project with M. Brown.

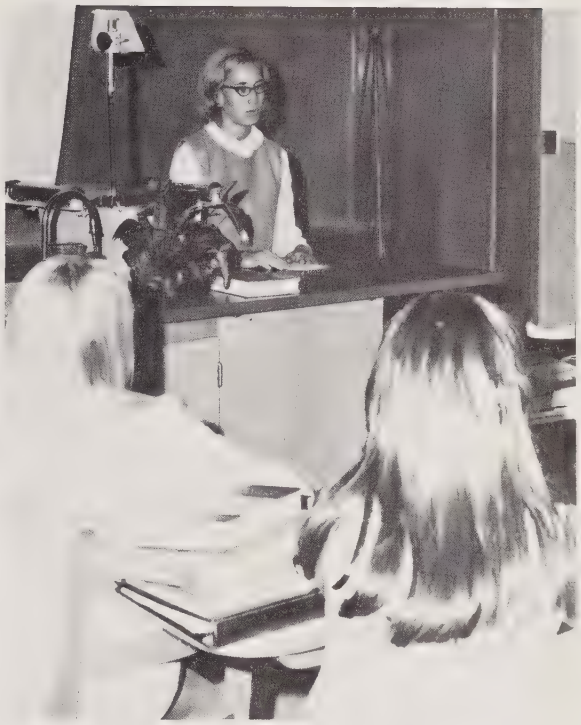

S. Workman presides over the monthly meeting.

MISS JOAN MARMORATO
Sponsor

Purpose: **To study the varied health careers.**

FIRST ROW: J. Walters, R. Paige, Vice President; A. Russel, Recording Secretary; J. Marmorato, Corresponding Secretary; M. Brown, Treasurer. SECOND ROW: P. Williams, C. Currie, L. Wrenn, G. Jeffries. THIRD ROW: C. Baker, P. Caviness, N. Cable, J. Perry, L. Leonard, E. Michaels. FOURTH ROW: J. Moore, V. Beal, R. Howard, C. Edwards, F. Woody. FIFTH ROW: B. Bateman, J. McKenzie, S. McCauley, L. Whitted, B. Wilson.

Bible Club Members Serve Others

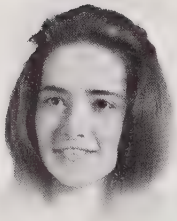

MISS
BRENDA
MURPHY
Sponsor

Purpose: To give students a chance to serve others and express themselves through a Bible-centered organization.

FIRST ROW: L. Wood, Treasurer; B. Murphy, President; P. Barnwell, Vice President; V. Modlin, Secretary. SECOND ROW: M. Staley, V. Allred, J. Ameen, R. Roundtree, C. Clark, D. Brown, B. Arnold, K. Johnson, P. Kerr, A. Faison, E. Payne, D. Stultz, T. Bear, J. Hobby, Miss Kichline, advisor.

B. Arnold and B. Murphy give a devotion to promote the Christmas spirit.

R. Roundtree and Miss Kickline discuss a passage in the Bible.

Thespian Society Sponsors Play

Miss Hammond adds a few touches to Chuck's character.

Chris breaks up after being criticized by Miss Hammond.

MISS BENNIE BATEMAN

Purpose: To foster an intelligent interest and participation in all phases of the dramatic arts.

FIRST ROW: C. White, J. Smith, J. McKenzie, Treasurer; L. Apple, Secretary; G. Snipes, President; K. Barber, Vice President; S. McAdams, P. Lentz. SECOND ROW: B. Saunders, D. Tillman, J. Jordan, J. Nunn, B. Bateman, K. McPherson, R. Snyder. THIRD ROW: S. Duff, K. Bald, B. Powell, L. Jordan, S. Muller, W. McCauley.

Jr. Engineers Show Interest in Science

MISS CAROLINE HOKE
Sponsor

Purpose: To further the members' interest in engineering and the sciences.

FIRST ROW: Mr. C. T. Foster, Advisor; K. Dempster, President; C. Chapman, Vice President; J. Hodges, Secretary-Treasurer. SECOND ROW: M. McDade, H. Lynch, G. Snipes, F. Maness, R. Irvin.

Students Develop Chess Ability

MISS CATHY WALKER
Sponsor

Purpose: To provide students with the opportunity to enjoy the game of chess.

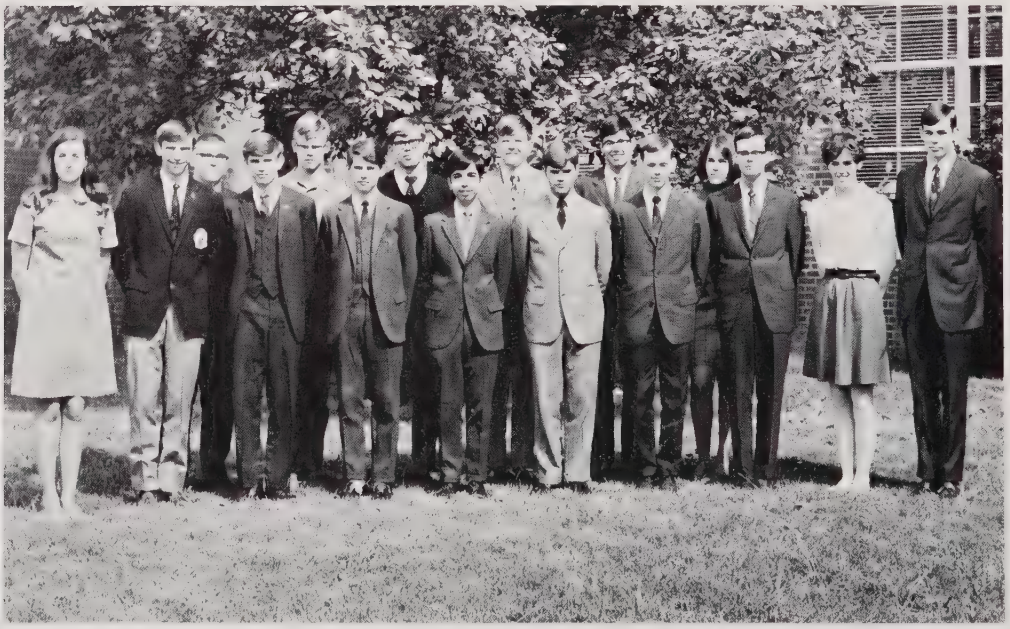

FIRST ROW: C. Walker, President; C. Gable, Vice President; F. Maness, C. Chapman, K. Dempster, R. Bodenheimer, S. Rich, T. Boman, S. Young, Secretary; S. Powell, Treasurer. SECOND ROW: J. Hodges, E. Boswell, R. Catoe, H. Lynch, A. Lightborne, B. Powell.

Students Excel in Speech

National Forensic League

FIRST ROW: M. Coble, L. Lucke, V. Schoonover, B. Young, B. Crotts. SECOND ROW: C. Hucks, N. Day, A. Lightbourne, T. Baker, S. Ross, J. Pleasant, B. Roberts.

The National Forensic League is a national speech honor society. Members must have twenty-five approved points to join, and a minimum of ten additional points annually to remain active in the organization.

Club members attend speech tournaments at High Point High School, Wake Forest University, and UNC-CH.

Debating Team

FIRST ROW: J. Pleasant, B. Young, L. Lucke, T. Baker, A. Lightborne, B. Blair. SECOND ROW: R. Page, M. Brown.

The WHS debating team, under the able leadership of Mrs. Lucile Dula, is faced this year with the topic "Resolved: Congress should establish a system of universal national service for all citizens," The team has participated in various tournaments, including the High Point Invitational Tournament.

Doe-Wah-Jack Staff

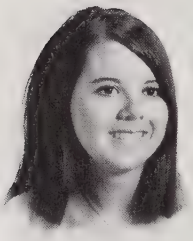

MISS SHARON WEBB
Sponsor

Purpose: To publish the DOE-WAH-JACK for 1968-69.

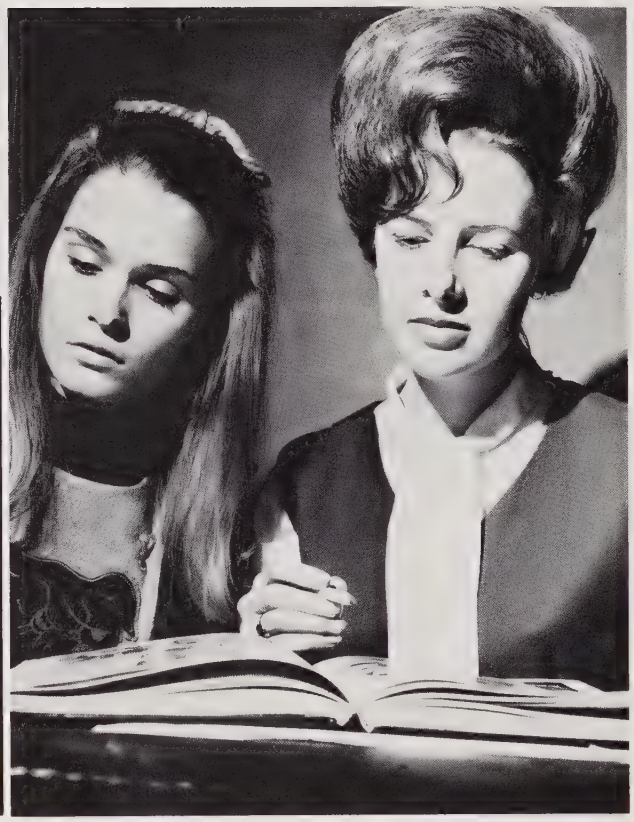

EDITOR AND ADVISOR
Teresa Allison, editor-in-chief and Miss Betty Cairnes, advisor.

ASSOCIATE EDITORS
Rodney Cooper and Sharon Webb.

ACHIEVEMENTS AND INDEX
R. Howard, S. McCauley, C. Winburn.

PHOTOGRAPHERS
T. McKinney, C. Young, (Head); C. Chapman.

Compiles W.H.S. Soul

CLASSES
L. Whitted, class editor; S. Allen, P. Walker, R. Hewitt, M. Leloudis, L. Gourley, B. Wooten,

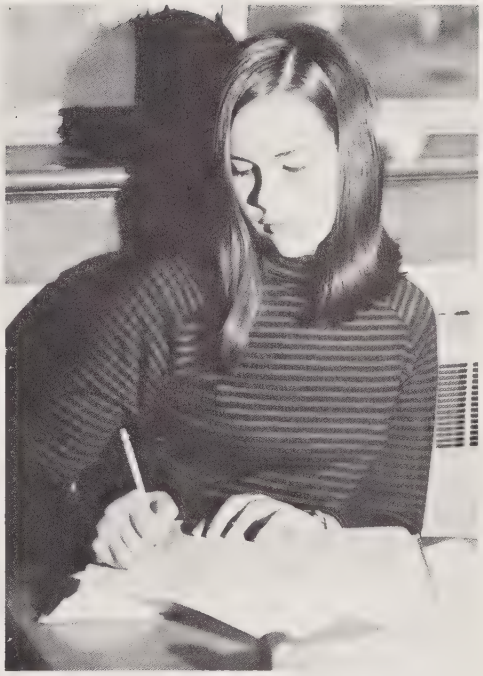

C. Blanchard, copy editor.

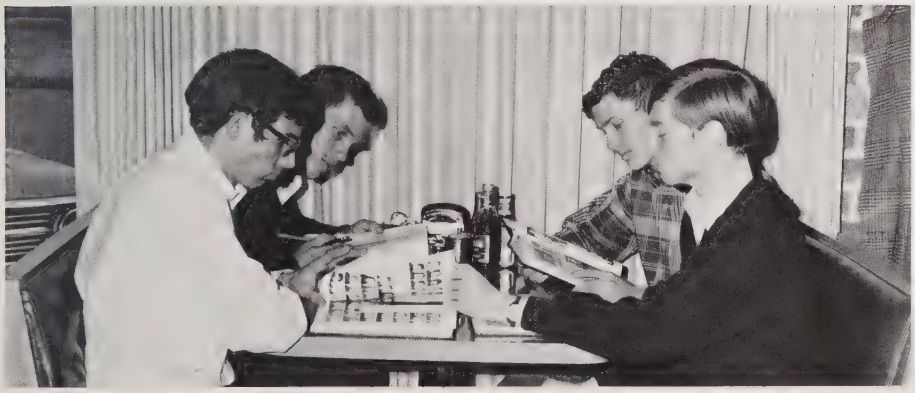

SPORTS
J. Elder, E. Smith, R. Kernodle, T. Cohen, Sports editor.

FACULTY
ORGANIZATIONS
AND COPY
D. Madden, M. Moore, J. Marmorato, organizations editor; K. Rogers, J. Flowers, D. Covert, J. Faucette.

Business Staff Finances Doe-Wah-Jack

The DOE-WAH-JACK business staff is responsible for financing the publication of the '69 annual. They do this by selling ads to W.H.S. clubs and organizations, and various community concerns. In the fall, this staff handles the sale of the DOE-WAH-JACK and also it's distribution later in the year.

Miss Harris serves as advisor for the business staff.

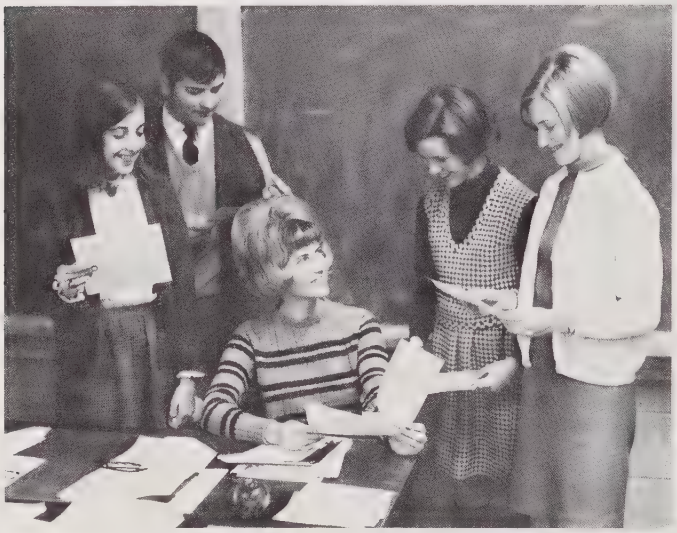

The business staff looks over some of their advertisements.

The business staff consisted of: W. Becker, J. Fitch, P. Trojan, F. Hogan, M. Isley, D. Rich, L. Williams, B. Davis, and S. Bright, manager.

Manager, Susie Bright, directs staff.

Paragon Staff Compiles Literary Magazine

MISS LYNN WOOD
Sponsor

Purpose: To publish a literary magazine of student's work.

FIRST ROW: D. Henry, T. Bowman, A. Lightbourne, Editor; K. Dempster, Business Manager; S. Rich, R. Cooper. SECOND ROW: K. Webster, J. Sharpe, C. Hill, L. Jordan, M. Coble, L. Lightbourne, D. Tillman.

B. Kirkland enjoys one of L. Wood's humorous stories of the *Paragon*.

A. Lightbourne, S. Rich, T. Bowman, and K. Dempster discuss plans for the *Paragon*.

Barker Staff Informs

MISS ANNE GARDNER
Sponsor

Purpose: To Publish a monthly newspaper.

FRONT ROW: B. Kirkland, C. Morton, J. Matthews, D. Wright, B. Koury, L. Phillips, B. Turbyfill. MIDDLE: D. Day, Editor-in-chief. SECOND ROW: S. Stewart, Managing editor; M. Morrow, Business manager; P. Challenger; A. Gardner; Exchange editor; B. Flowe; E. Gilliam; A. Lightbourne, Photography.

The school chronicle, the *Barker*, is indispensible in that it keeps Williams' students informed on all the Soul happenings around WHS. The *Barker* staff publishes a monthly newspaper which sells for only fifteen cents, and thus defying the phenomena of inflation. The staff supervises the selection of Homecoming Queen and sponsors the Homecoming assembly. The journalism class aides the staff member in all their endeavors.

J. Mathews, A. Gardner, and C. Ryder help to compile one of the *Barker* issues.

Students of Soul Happenings

B. Flowe, S. Stewart, and P. Challenger prepare a page for the newspaper.

C. Ryder, A. Gardner, and J. Mathews look for examples from old *Barkers.*

Miss Julia Brown, advisor to the *Barker* staff, gives constructive criticism to staff members.

GAA Attends Sports Day

MISS
DEBBIE COMBS
Sponsor

Purpose: To develop character and leadership through athletics.

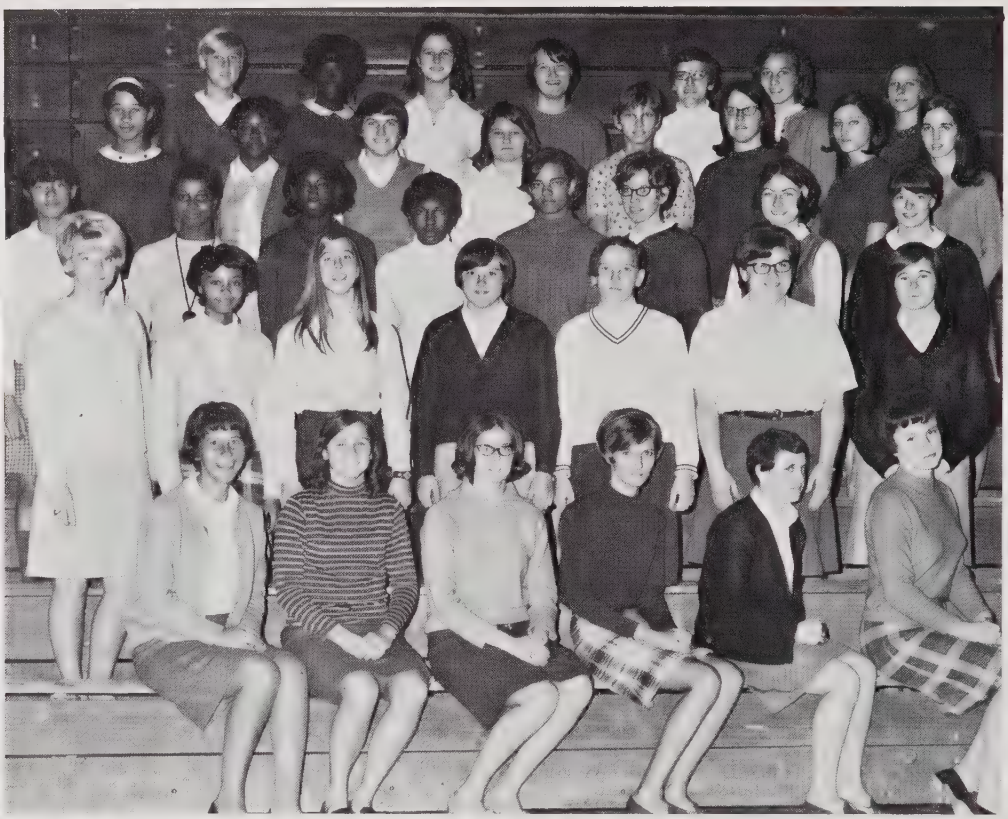

FIRST ROW: Mrs. J. Gunn, Advisor; T. Ross, President; R. Leonard, Vice President; B. Gibson, Secretary; L. Burch, Treasurer; Mrs. B. Byers, Advisor. SECOND ROW: D. Combs, D. Swann, M. Punnion, L. A. Phifer, C. Murry, L. Wrenn, M. Gorden. THIRD ROW: Y. Haith, J. Tinnin, C. Hamilton, L. Moore, C. Jeffries, R. Garrison, C. Shannon, B. Bolan. FOURTH ROW: D. Martin, M. Boone, D. Oliver, C. Brown, B. Wilson, P. Kerr, S. Glenn, S. Kiser. FIFTH ROW: A. Hicklin, M. Francis, L. Jordan, W. Bakken, S. Bennett, B. Allen, S. Simpson.

Sleep is sweet after an exciting game.

G.A.A. displays enthusiam for sports.

Monogram Club Encourages Sportsmanship

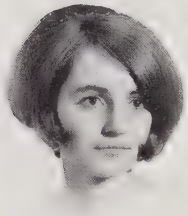

MISS ANNE ANDREWS
Sponsor

Purpose: To promote a better fellowship and closeness between WHS athletes, united for service to the school and community.

FIRST ROW: R. Lassiter, President; B. Cooper, Treasurer; J. Brewer, Vice President; D. Mercer, Secretary; J. Curry, B. Coleman. SECOND ROW: D. Mast, C. Bryan, D. Apple, B. Roberts, W. Pendergrass, C. Thompson, M. Harper, S. Sterns, J. Holt, G. Harris, R. King, D. Orcutt. THIRD ROW: T. Dameron, S. Rumley, B. Holt, D. Dahl, B. Davis, J. Hinton, M. Dale, R. Morgan, J. Ferguson, B. Quernell, C. Machachek. FOURTH ROW: T. Ross, B. Wade, S. Johnson, A. Tate, C. Larson, B. Castell, S. Brooks, S. Ross. FIFTH ROW: M. Ward, J. Williams, E. Biggs, L. Lucke, R. Moss, T. Shofner, B. Young, D. Swartz, D. Miller, T. Cheek.

B. Cooper and S. Hearne watch an exciting game.

V.I.C.A. Sponsors Employer-Employee Banquet

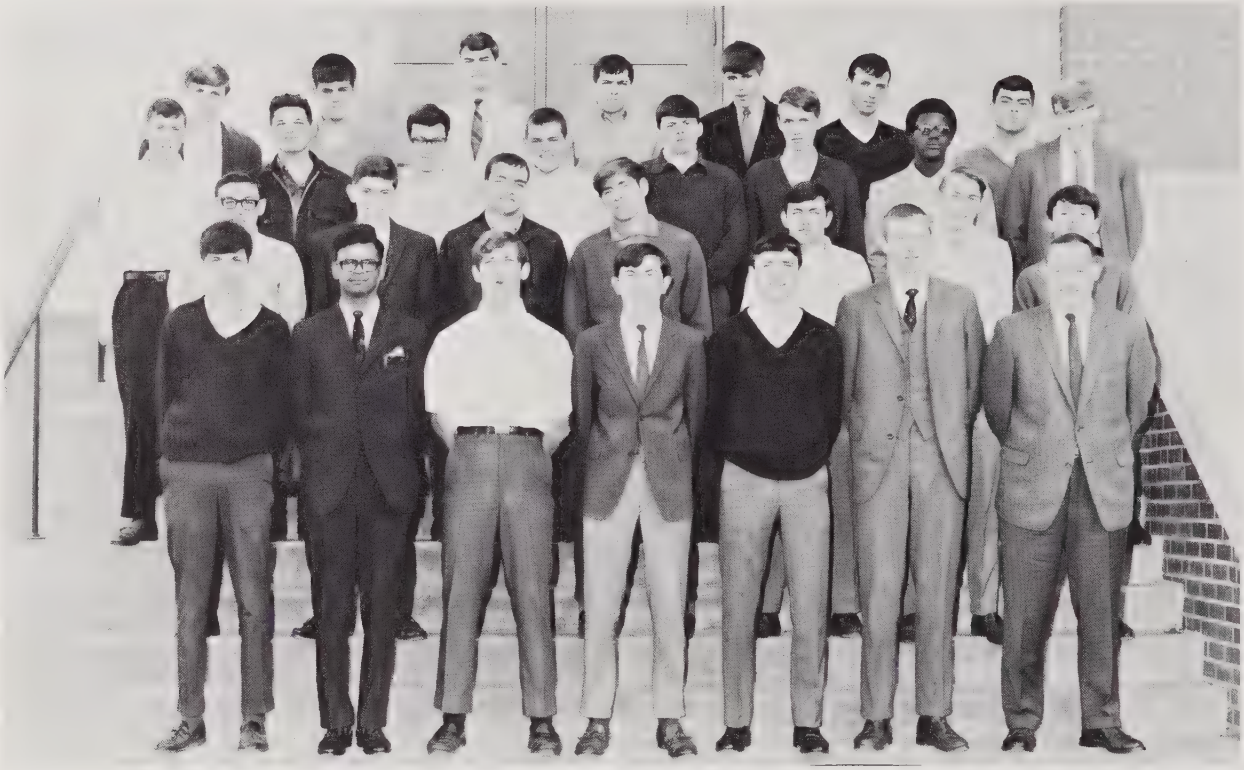

FIRST ROW: S. Moss, President; W. Shaw, Vice President; D. Batchelor, R. Wright, Treasurer; S. Sawyer, Secretary; S. Wilson, Mr. Sharpe, Advisor. SECOND ROW: R. Griffin, G. Roney, J. Wheeley, D. Mize, K. Hodge, T. Scearce. THIRD ROW: J. Stainback, D. Wilson, M. Morton, J. Tillman, E. Rudder, R. Faucette, D. Graves, T. Dickey. FOURTH ROW: R. Baulding, R. Cates, R. Dickens, E. Caroll, W. Johnson, R. Johnson, B. Compton.

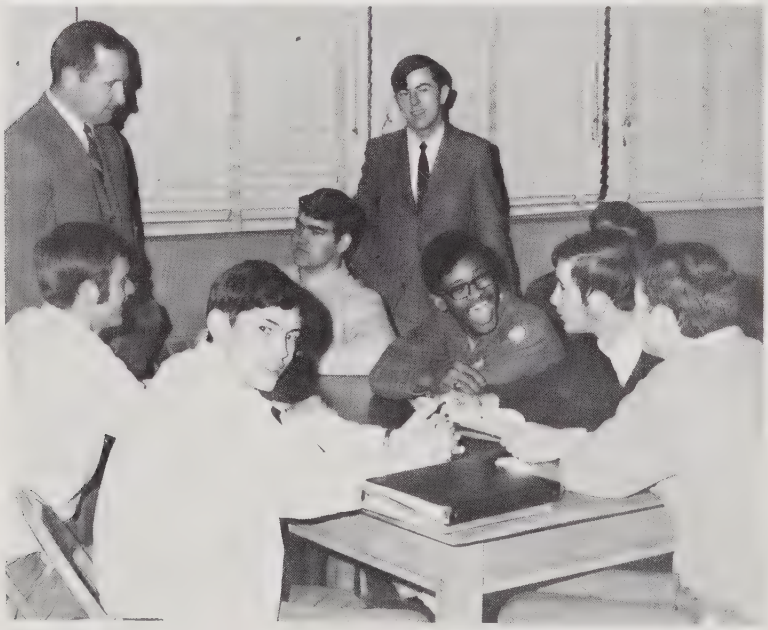

V.I.C.A. members relax after class.

Mr. Sharpe conducts one of his daily classes for V.I.C.A.

D.E. Members Learn Through Experience

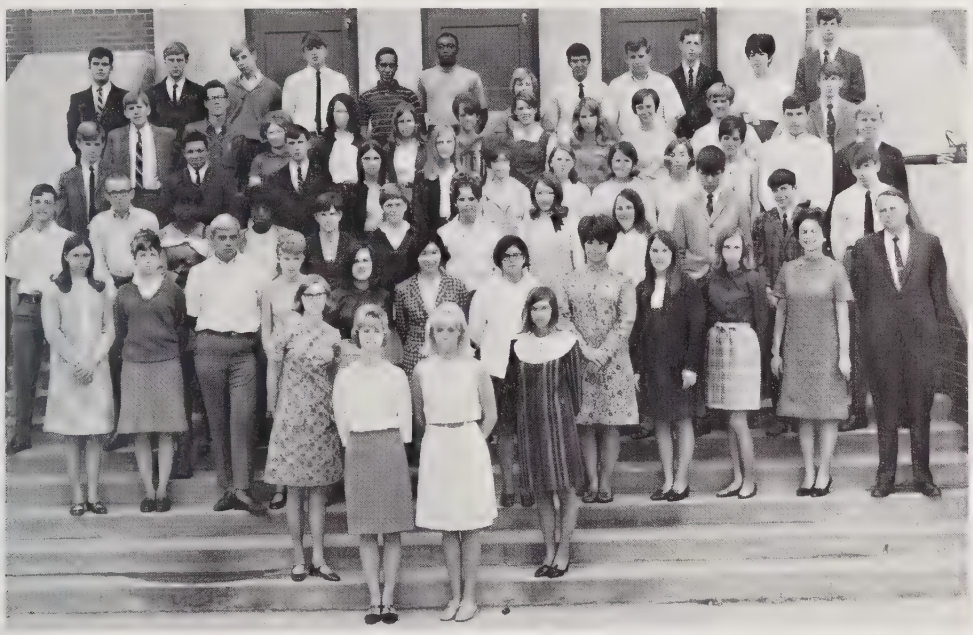

MISS BRENDA PERRY
Sponsor
Purpose: **To encourage group participation, development of leadership and career study.**

FIRST ROW: C. Ball, K. Hall. SECOND ROW: J. Atkins, L. Radabaugh. THIRD ROW: D. Mize, A. Harris, V. Allred, P. Sharp, E. Smith, G. Taylor, J. Lamb, A. Krawretz, A. Bomberger, C. Gutherie, Mrs. Adler, Mr. Casey. FOURTH ROW: B. Phillips, J. Miller, S. Banks, S. Clapp, J. Barnwell, M. Tillman, J. Edwards, B. Smith, L. Wilson, W. Johnson, B. Makon, G. Burgess. FIFTH ROW: R. Hinsdale, H. Mebane, B. Howell, V. Brewer, P. Clemens, V. Modlin, J. Perry, S. Hayes, M. Edwards, B. Perry, R. Isley, R. Byers. SIXTH ROW: R. Owen. T Smith, G. Hackard, D. Thackers, J. Steinson, D. Thomas, R. Patterson, C. Love, J. Jeffreys, D. Hinshaw, W. Brown. SEVENTH ROW: S. Councilman, K. Little, P. Dark, A. Mays, R. Thompson, D. Graves, W. Waddell, T. Ross, C. McGee, B. Ward, D. Kimery, G. Shepard.

Co-operative Office Occupations Members Unite

FIRST ROW: D. Jones, M. Hobby, C. Boswell, E. Chaney, Mr. Davis, Advisor. SECOND ROW: B. Ferrell, E. Sykes, D. Ferell, D. Long, B. Williams, J. Butler, D. Starnes. THIRD ROW: K. Hundley, D. Abee, D. Foster, P. Smith, C. Edwards, D. Laws, V. Henderson, A. Griggs.

Student Store Workers and Bus Drivers Serve

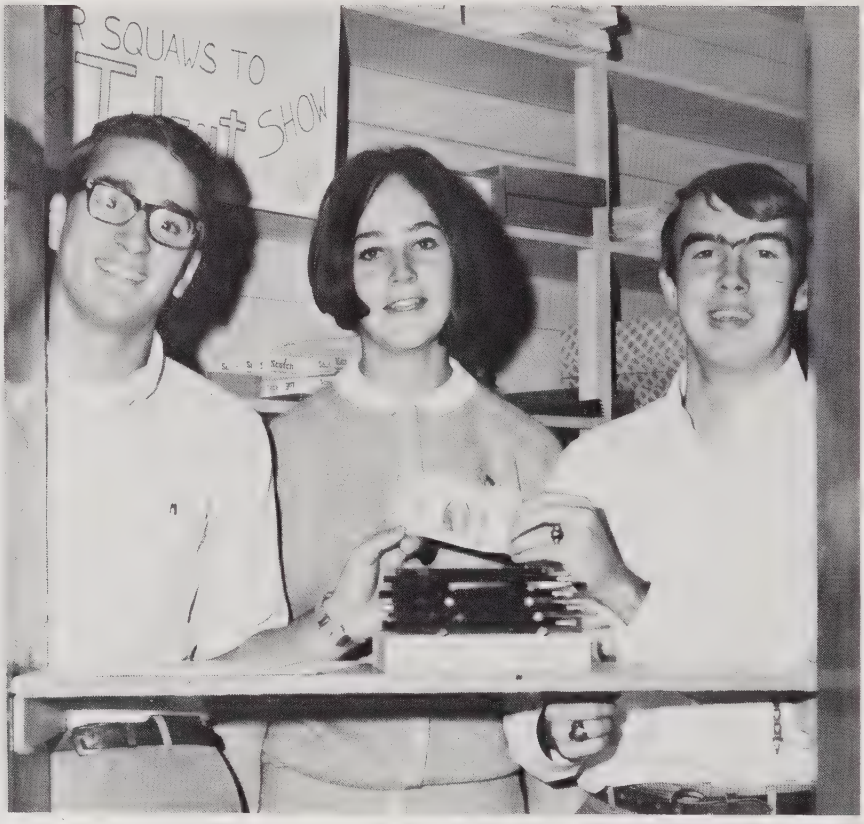

STUDENT STORE SERVERS
S. Collins, P. Michaels, D. Dahl.

BUS DRIVERS
FIRST ROW: D. Tilley, P. Butler, R. Barnes. SECOND ROW: A. Jordan, B. Tucker, J. Dean, J. Dawkins, D. Adkins.

R.O.T.C. Cadets Sponsor an Assembly

FIRST ROW: Cadet Lts. E. Smith, D. Morton, E. Hunnicutt, A. Drinkwater, T. Cohen, J. Scoggins, S. Sawyer, J. White, Lt. Colonel Clason. SECOND ROW: Cadets B. Thomas, A. Bailey, D. Watson, G. Smith, J. Barker, S. Fox, B. Spears, J. Ford, S. Welborn. THIRD ROW: Cadets W. Maxwell, M. Wagoner, J. Bell, S. Patterson, T. Bullard, S. Garrison, W. Harris, D. Naylor, J. Sutton. FOURTH ROW: Cadets G. Thompson, T. Johnston, D. Sullivan, B. Tucker, S. Johnson, T. McKinney, J. Moss, N. Davis, R. Cooper. FIFTH ROW: Cadets S. Cook, K. Adams, M. Hayes, T. Ross, A. Boswell, B. Bullard, B. Davis. SIXTH ROW: Cadets S. Yarborough, J. Testerman, M. Smith, J. Albright. SEVENTH ROW: Cadets G. Phelps, H. Miller, A. Jordan, T. Michaels, R. Hall, T. Gibson, J. Mincey, G. Hodge. EIGHTH ROW: Cadets W. Bray, J. Martindale, G. Thompson, S. Davis, J. Schultz, D. Hudgins, N. Davis. NINTH ROW: Cadets M. Cable, R. Dalton, K. Barnwell, B. Lougee, M. Bradley, T. Hatley. TENTH ROW: Cadets V. West, B. Long, A. Ray, B. Thomas, J. Foust, J. Hurst, R. Dameron, D. Henry, B. Smith, R. Abernathy, R. Neal. ELEVENTH ROW: Cadets J. Taylor, R. Oakley, R. Walker, N. Norris, B. Summers, K. Turner, S. Pickard, L. Watkins.

So this is what they mean by "boot" camp!

MISS CINDY GATTIS
Sponsor
Purpose: **To enable the high school student to become better informed on the challenges and opportunities of Aerospace.**

Student Assistants Prove

MAIN OFFICE
SEATED: M. Coble, Mrs. Stout. STANDING: K. Taylor, P. Garber, J. Lackey, S. Bright, V. Hodlin, B. Walker.

ATTENDANCE OFFICE
FIRST ROW: C. Bland, L. Wrenn. SECOND ROW: J. Malone, D. Smith, C. Terrell, J. Hobby, B. Cox. THIRD ROW: C. Morris, B. Ashe, N. Chandler, B. Hodge.

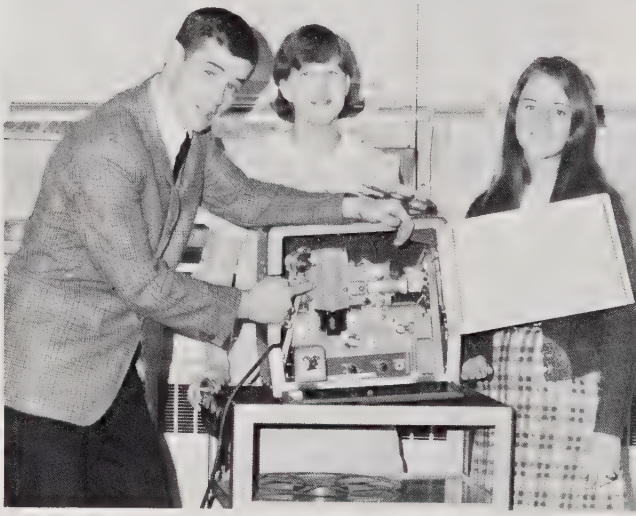

AUDIO-VISUAL ASSISTANTS
G. Roessler, L. Wood, J. Hodgin

GUIDANCE OFFICE
FIRST ROW: A. Hope, E. Harrington, Mrs. Bell, P. Perry, C. Bell, S. Brannock, M. Ward, Mrs. Carter, S. Coble, D. Combs.

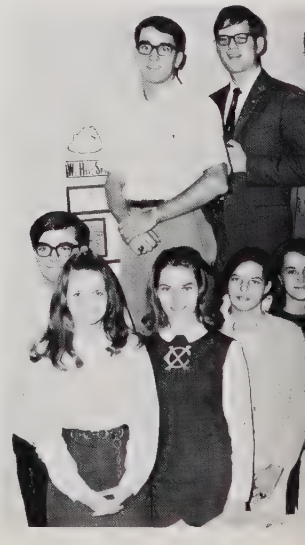

Invaluable at W.H.S.

BIOLOGY LABORATORY
FIRST ROW: J. Sanders, K. Barber, S. Patterson, K. Dempster. SECOND ROW: J. Marmorato, B. Southard, S. Collins, J. Hinshaw, H. Lynch, J. Williams.

CHEMISTRY AND PHYSICS LABORATORY
FIRST ROW: C. Daniels, D. Scruggs. SECOND ROW: C. Chapman, R. Ervin. THIRD ROW: M. Brown, S. Sherard, J. Hodges. FOURTH ROW: D. Vetter, T. Ross, B. Wade.

ASSISTANT PRINCIPAL'S OFFICE
FIRST ROW: V. Scoggins, Mr. Gutherie, J. Nash. SECOND ROW: N. Clayton, K. Westmoreland, K. Meridith, L. Whitlow. THIRD ROW: B. Perry, B. Joyner, P. Buckner, M. Guerrant, L. Apple, L. Bowden.

ACTIVITIES OFFICE
SEATED: Cathy Ray. FIRST ROW: D. Wright, L. Birch, C. Hoke, B. Gallimore, S. Darst, C. Nance, T. Allison, B. Hartman, C Worell, L. Phillips. SECOND ROW: S. Collins, L. Lucke, J. Pleasant.

LIBRARY ASSISTANTS
SEATED: B. Bateman, J. McKenzie, L. Ritter, C. Pickard, D. Congleton. STANDING: A. Faison, J. Rogers, N. Sherprd, C. Winburn, Mrs. Leonard, B. Dameron, T. Southard, K. Daniels, J. Summers, J. Neese, A. Johnston, N. Martin, D. Jackson, J. Baggett, M. Laster, Miss Williams, M. Conyers.

Students Are Encouraged

ASSEMBLY
FIRST ROW: P. Lowe, A. Joyner, co-chairmen. SECOND ROW: V. Allred, L. MacMillan, D. Shockley, M. Staley, B. Walker, M. Pugh. THIRD ROW: S. Garrison, N. Day, J. Hinshaw.

CAFETERIA
FIRST ROW: R. Agnew, C. Morton, J. Hobby, M. Isley, S. Bullard. SECOND ROW: S. Rudd, J. Rippy, G. Snipes, M. Smith, L. Apple, K. Barber, D. Congleton. THIRD ROW: R. Morgan, D. Sharpe, B. Wade, R. Cooper.

to Serve Their School

CONSTITUTION
FIRST ROW: A. Lightbourne, A. Gardner, co-chairmen. SECOND ROW: C. Stanley, K. Dempster, D. Coleman. THIRD ROW: R. Kernodle, R. Page, R. Wright. FOURTH ROW: S. Rich, T. Baker, T. Bowman, T. McGee.

ELECTIONS
FIRST ROW: L. Lucke, R. Hewitt, co-chairmen. SECOND ROW: A. Small, L. Schoonover, P. Walker, J. Barnes, L. Sigmon, D. Swicegood, D. Pugh. THIRD ROW: C. Young, B. Koury, D. Apple, M. Brown, J. Lindley, W. Pritchett, J. Huffman.

Student Council Committees

HOUSE AND GROUNDS
FIRST ROW: B. Day, chairman. SECOND ROW: R. King, A. Tate, M. Brown. THIRD ROW: D. Vetter, K. Adams, J. Williams.

PARKING
FIRST ROW: W. Shaw, R. Dickens, co-chairmen. SECOND ROW: B. Bullard, G. Roney, D. Wilson, R. Griffin.

Become More Active in '69

PUBLICITY
FIRST ROW: S. Willis, R. Cooper, S. McCauley, L. Pittman, R. Cooper, A. Roberts, M. Coble, M. Leloudis.

PROJECTS
FIRST ROW: J. Plesant, J. Alexander, co-chairmen. SECOND ROW: V. Williams, B. Coley, J. Perry. THIRD ROW: G. Wernicki, L. Whitlow, D. Ezzell. FOURTH ROW: B. Ballard, M. Bowland, B. Moschler. FIFTH ROW: C. Barker, L. Pittman, J. Beale. SIXTH ROW: S. McAdams, M. Cross, S. Webb, S. Patterson. SEVENTH ROW: B. Young, R. King, L. Lankford.

Various Committees

PUBLIC RELATIONS
FIRST ROW: L. Wood, Chairman. SECOND ROW: V. Allred, L. Hamby, B. Cauble, C. Pickard, B. Splawn, P. Madden. THIRD ROW: C. Ryder, C. Wilson, J. Hodgins, C. Winburn, D. Shockly, C. Hillhouse. FOURTH ROW: S. Collins, M. Leloudis, D. Clark, S. Blackwell, S. Bright, M. Gentry. FIFTH ROW: K. Harrison, B. Clapp, R. Hewitt, R. Leonard, D. Shorkley, E. Weston. SIXTH ROW: D. Wood, Z. Ahladas, S. Griffin, J. Scoggins, D. Cokman. SEVENTH ROW: D. McGee, J. Leath, E. Biggs, S. Stearns, R. Kernodle, EIGHTH ROW: R. Hall, F. Fondville, B Young, J. Holt, D. Dahl, R. Cable. NINTH ROW: L. Rodgers, D. Lougee, B. Coleman, D. Bennett, D. Cable.

SCHOOL SPIRIT
STANDING: R. Morgan, J. Ezzel, P. Micheals, B. Loy, A. Squires, J. Fitch, C. Black, F. Hogan, S. Blackwell, Chairman; T. Bare, P. King, B. Arnold, C. Davis, K. Hayes, S. Clark, R. Crawford, L. Bingenheimer, K. Oakley, D. Scruggs, A. Kukel, K. Taylor, J. Collins, B. Bullard, G. Lewis, J. Harvey, G. McQueen, R. Allred, G. Long. SITTING: C. Graham, B. Coleman, D. Lovette, J. McKinzie, B. Ashe, B. Quernell, N. Clayton, B. Bateman, R. Leonard, E. Biggs, K. Mitchell, T. Allison, D. Chambers, J. Brewer. IN WAGON: R. Cooper, S. McCauley, D. Ward, S. Weygand, L. Phillips, B. Frick, N. Cable, C. Winburn, N. Dale, D. Shelton, M. Brown, G. Roesseler, M. King, J. Hodgin, K. Harrison, B. Casteel, B. Davis, J. Marmorato, J. Norwood, K. Hobbs, E. Gilliam, C. Toloupas, J. Wadelle, B. Cooper, J. Williams.

Unite W.H.S. Students

STUDENT VOICE
FIRST ROW: S. Stewart, P. Challenger, co-chairmen, SECOND ROW: C. Walker, S. Young, G. Roach, B. Crotts, D. Day, C. Blanchard, J. Fambrough, C. Skeels. THIRD ROW: J. Aaron, D. Rich, D. McGee, J. Leath, Z. Ahladas, D. Brumble, T. Cohen.

SOCIAL AND RECREATION
FIRST ROW: L. Williams, P. Garber, co-chairmen. SECOND ROW: L. Gourley, M. A. Moore, S. Webb, B. Wooten. THIRD ROW: S. Bright, J. Brooks. FOURTH ROW: B. Qurnell, S. Rumley, T. Dameron, C. Chapman. FIFTH ROW: R. Leonard, E. Biggs.

Choruses Present Several Assemblies

MISS
BRENDA
BALLARD
Sponsor

Purpose: To provide members with opportunities to develop their vocal talents and to perform before audiences.

The Choral Department presented a meaningful Thanksgiving assembly.

Chorus line "swings" in "Guys and Dolls."

"Hold me, thrill me, kiss me!" (A. Kukel)

J. Rippy and J. Malone provide music for school assemblies.

Stage Band Is Successful at W.H.S.

Outstanding Junior Percussion Player, Steve Collins.

Pep band rallies W.H.S. students.

W.H.S. DANCE BAND
FRONT: P. Alphine. FIRST ROW: J. Barker, M. Wagoner, R. Cooper, C. Pardue, J. Peebles, T. Warren, F. Fonville, C. Stanley, S. Griffin, J. Leath. SECOND ROW: T. Baker, B. Moser, J. Hinshaw, J. Pleasant, D. Brumble, D. Naylor, J. Scoggins.

Outstanding Sophomore Brass Instrument Player, Ralph Cooper.

Come blow your horn!

Band Strives Diligently

MISS
WILMA
COX
Sponsor

Purpose: To develop their talents in individual as well as group performances.

President
S. GRIFFIN
Vice-President
R. COOPER
Sec.-Treas.
R.
CRAWFORD
Drum Majors
J. SCOGGINS
C. GABLE

FIRST ROW: J. Ashley, C. Black, S. Griffin, President; R. Cooper, Vice President; Mr. Albea, R. Crawford, Secretary Treasurer; D. May, J. Scoggins, J. Pleasant, J. Leath, Publicity Chairman; L. Cole, L. Qualls. SECOND ROW: S. McIntyre P. Oakley, C. Dixon, S. Rudd, J. A. Smith, D. Shelton, A. Russell, B. Powell, C. Skeels, D. Bruner, B. Watkins, B. Elder P. Bauchom, S. Workman, D. Haney, C. Nowell, V. Hatchel, W. Cox, J. Howerton. THIRD ROW: S. Hilliard, P. McGee J. Rackley, P. Bruner, A. Brock, S. Glenn, B. Allen, C. Hobbs, L. Pheiffer, B. Crotts, B. Pittard, G. Barnhardt, S. Weygand, S

for New Uniforms

ynch. FOURTH ROW: C. Stanley, M. Wagoner, B. Moser, T. Baker, J. Hinshaw, B. Duncan, R. Parrish, K. Miller, T. wens, J. Gunn, J. Register, F. Maness, B. Beck, J. Bond. FIFTH ROW: A. Baird, J. Barker, K. Taylor, C. Pardue, C. ingenheimer, J. Peebles, E. Boswell, J. Cockman, D. Miller, S. Collins, F. Fonville, P. Lentz. SIXTH ROW: G. Wooten, D. rumble, N. Thompson, P. Waugh, S. Powell, H. Lewis, D. Naylor,T. Warren, T. Hatley, L. Johnson, T. Bowman, B. Frazier.

W.H.S. Orchestra Provides

MISS
DONNA
FESTA
Sponsor

Purpose: To stimulate the interest of young people in all facets of musical culture.

BOTTOM ROW: D. Helms, P. Martindale, D. Festa, C. Ray, S. Coleman, C. Yount, P. Lowe, L. McLendon, K. Banther, C
J. Harper, G. McQueen, S. Coleman, G. Glosson, S. Hearne, D. Chambers, P. Allen, R. Madden, F. Coble. BACK ROW: C
B. Cooper, R. Dalton, T. Carey, H. Faulkenberry.

Mr. Corne directs a daily practice of the orchestra.

The Orchestra work

Myriad of Cultural Experiences

Clark, E. Michael, P. Williams. CENTER ROW: Mr. Corne, Skeels, C. Coley, S. McAdams, P. Connor, G. Snipes, C. Walker,

P. Martindale and S. Hearne concentrate on selection.

nany long hours to reach perfection.

H. Faulkenberry, R. Houlton, and C. Coley form an enthusiastic trio.

THE HONOR THE HONOR THE HONOR

THE HONOR THE HONOR THE HONOR

Valedictorian and Salutatorian Receive

Larry Worley, VALEDICTORIAN

Each year, the students with the highest academic averages are recognized by Walter M. Williams High School. This year, the honor of recognition has been well-earned by Larry Worley and Miss Cathy Ryder. Not only excellent students scholastically, they also exemplify qualities of character, leadership, and service.

These two students will be properly honored for their achievements at the Commencement Exercises. Larry Worley will address the Class of '69 as the valedictorian, while Miss Cathy Ryder will deliver the salutatory as the second highest student academically.

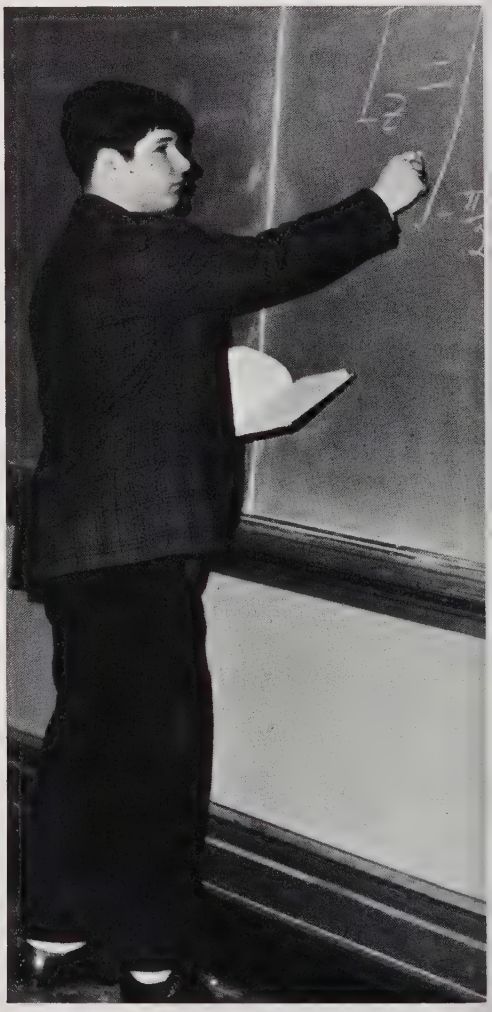

Larry finds solving math problems a stimulating challenge.

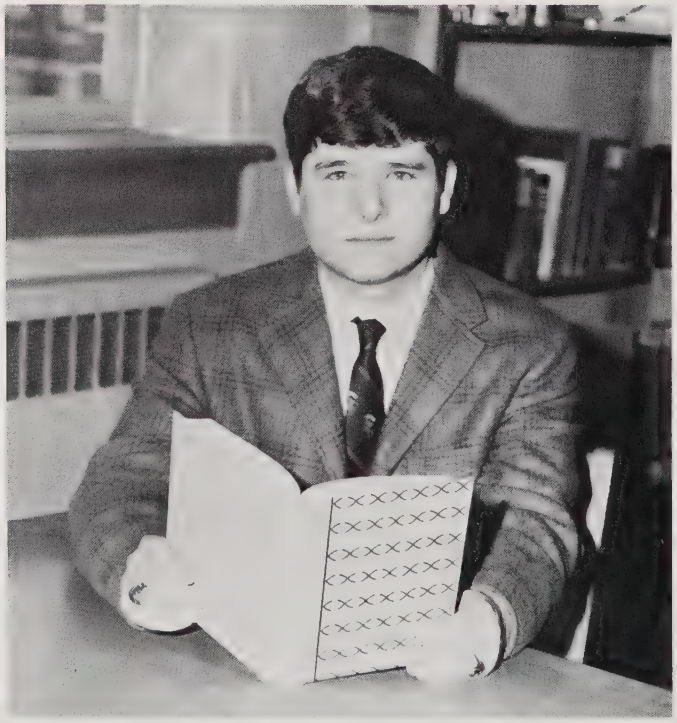

Larry Worley puts in many hours of study.

Highest Academic Honors

Cathy Ryder experiments in lab.

Cathy is caught in the act of studying.

Cathy diligently prepares tomorrow's assignment.

Cathy Ryder, SALUTATORIAN

Homecoming Assumes Theme

Presenting 1968 Homecoming Royalty, P. Garber and R. King.

Civitan float ties for first place in float competition.

Presenting the fourth runner-ups, Mary Ann Moore and Dan Apple.

"Campaign '68, Vote the Bulldog Ticket!" was the theme of this year's Homecoming. The assembly, preceding the parade and game that night, took the form of a political convention. Delegates were planted in the audience and had to vote for their favorite canine candidate. George Mascot Williams was, of course, the winner.

Despite the rain, the homecoming parade took place the afternoon before the game. Convertible tops and umbrellas were up as the sponsors and floats carried out this year's theme.

During halftime, the 1968 Homecoming Queen, Patti Garber, and the King, Robin King, were crowned. The Queen and King were flanked by the Honor Court, club sponsors, band, cheerleaders and clowns who formed the election message "Vote!"

The WHS Alma Mater was played as a finale. A feeling of pride surged through the audience and participants, as well as one of gratitude that we live in a country where voting is a privilege and an American way of life.

# of Presidential Election

Homecoming nominees anxiously wait for final decision.

Homecoming royalty of 1967: S. Smith and T. Cole.

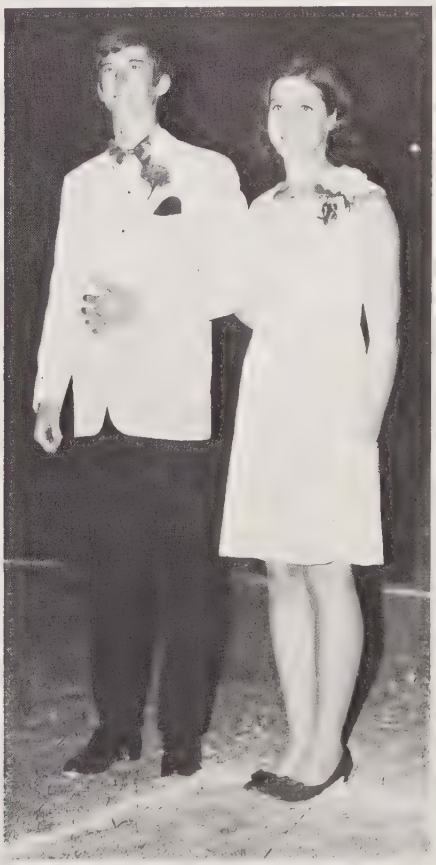

P. Lowe and F. Fonville represent one of the many clubs at WHS.

King
Bo Roberts

ROYALTY

Queen
Debbie Lovette

Teresa Allison
Robin King

ATTENDANTS

Mary Ann Moore
Dan Apple

Juniors Convert Bulldogland

A flowered horse, a blue pig with pink trim, and a pink elephant were all members of the Prom '68 "Psychedelic Carousel". The Junior Class presented a carnival reached through The Tunnel of Love. There was a barker, and prom servers in the guise of jesters and clowns.

The Court formed a figure, and Queen Stephanie Sherard, and King David Huffman were crowned. The Court of Honor included Miss Debbie Gilmore, Miss Sandra Barker, Clinton Holt, and Bill Rippy.

Teachers find prom amusing.

Queen Stephanie Sherard is crowned.

Mr. Culpepper discusses the prom with Miss Graves.

PROM SERVERS
FIRST ROW: A. McClintock, A. Kukel, C. Taylor. SECOND ROW: B. Dameron, L. Qualls, C. Davis, C. Ray, C. Graham.

into a "Psychedelic Carousel"

Seniors enjoy their final prom.

King D. Huffman escorts Queen S. Sherard to the throne.

B. Tucker and W. Tinnen enter the prom.

The animals who formed the carousel were painted psychedelic, glowing colors. So on this April night, WHS went on its own trip.

Wake up! They are looking at us!

. . . of Color and Fantasy

Servers usher couple through the "Tunnel of Love."

Prom servers welcome guests, E. Wood and T. Crawley.

Soul Kings take a break.

Jr. Marshalls Serve Seniors

SEATED: Ada McClintock, Rhonda Leonard, Pam Michaels, Beverly Dameron, Cindy Graham. STANDING: Bo Blair, Eddie Brooks, Craig White, Tommy Cheek, Bill Mitchell, Chief, David Dahl.

Bill Mitchell finishes last minute details for the Junior Marshalls.

Selected by the Class of '69, the Junior Marshals are chosen to serve as ushers at both graduation and baccalaureate exercises, as well as at other events held in our auditorium during the year. They are required to maintain the same scholastic requirements as the class student body officers. This year's representatives included six young men and five young ladies who, dressed in formal attire, lend a touch of elegance to the functions at which they serve.

W.H.S. Students Become

NORTH CAROLINA JUNIOR CIVITAN—DISTRICT EAST
LEFT TO RIGHT: Mike Dale—Lt. Governor, Zone 2; Linda Schoonover—Secretary; Teresa Allison—Miss Junior Civitan; David Mercer—Governor.

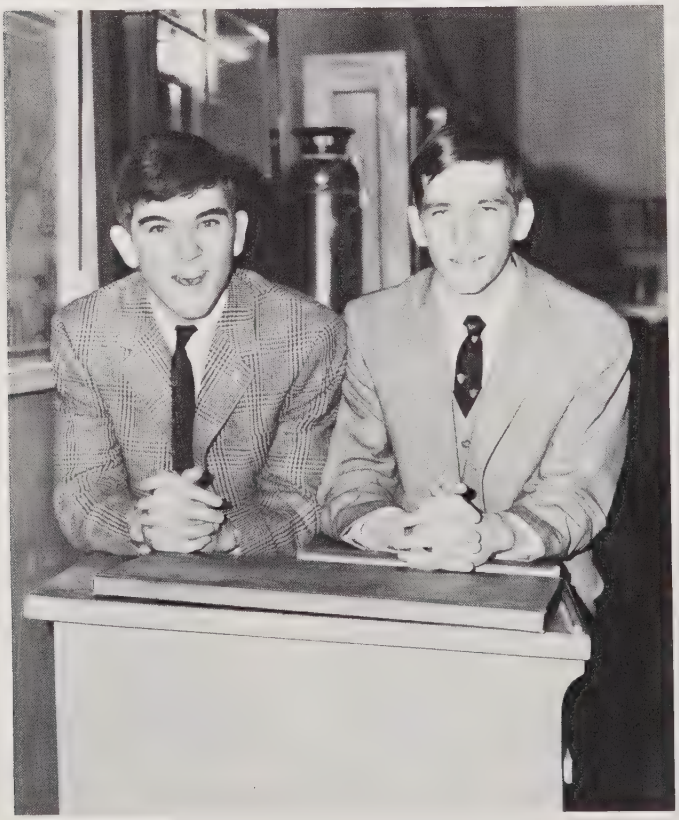

NORTH CAROLINA KEY CLUB, CAROLINA DISTRICT
Wally Kernodle—Lt. Governor Division 5; Jack Pleasant—Secretary.

NORTH CAROLINA INTERACT, DISTRICT 771
SEATED: Timmy Dameron—Governor. STANDING: David Mast—Secretary.

Leaders of the State

NORTH CAROLINA STUDENT COUNCIL
State Secretary, Brenda Hartman

NORTH CAROLINA NATIONAL HONOR SOCIETY
State Secretary, Teresa Allison; State Treasurer, Robert Kernodle.

SCIENCE STUDENT OF THE YEAR
John Williams

CITIZEN OF THE YEAR 1967-1968
LEFT TO RIGHT: Juniors—Dan Apple, (NOT PICTURED, Deanna Day); Sophomores—Beverly Dameron, Bill Mitchell.

Individual Talents

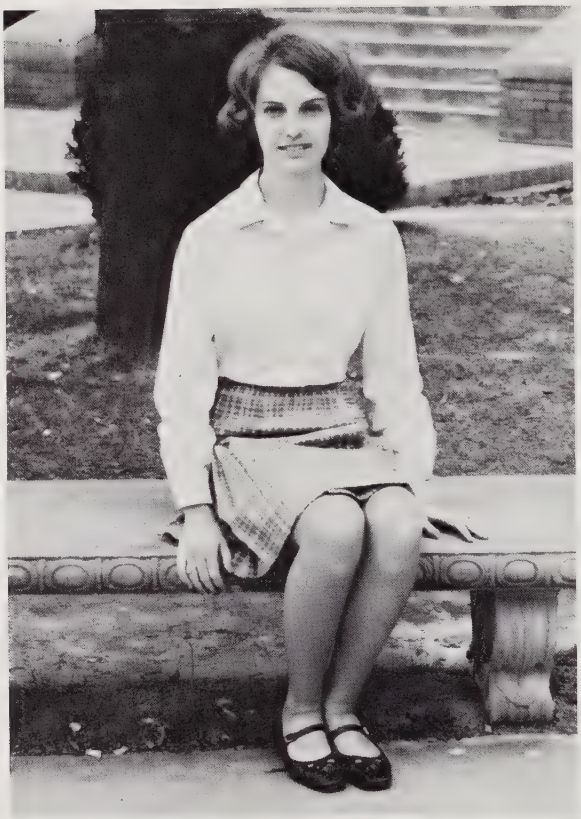

DAR CITIZEN
Caroline Hoke

ROTC OUTSTANDING CADET
1st. Lt. Steve Sawyer

VICA CLUB HONORS
LEFT TO RIGHT: Willie Shaw—1st. Vice-president, Region 4; Steve Wilson—1st. Place in *Chapter Activities Book*; Steve Sawyer and Rickey Wright—1st. Place in *Chapter Records Book*.

GOVERNOR'S SCHOOL
FIRST ROW: Mike Ellington, Jesse Waugh. SECOND ROW: Tommy Bowman, Andy Lightbourne. (NOT PICTURED, Deanna Day).

Receive Recognition

ALL-STATE BAND
Sandra Workman

ALL-STATE ORCHESTRA
LEFT TO RIGHT: Cathy Walker, Susan McAdams, Pat Lowe, (NOT PICTURED, Delores Helms).

Both the All-State Band and the All-State Orchestra members are selected on the basis of skill shown in auditions and recommendations by the directors. Students in these honor organizations represent hard work, determination, and talent.

HIGH I.Q. TEAM
LEFT TO RIGHT: Lew Lucke, John Williams, Frank Maness, Kelly Dempster, David Mast, Andy Lightbourne.

Awards and Scholarships

GOLD KEY SCHOLASTIC ART AWARD
LEFT TO RIGHT: Linda McLendon, Rodney Cooper, Louise Hamby.

REYNOLDS SCHOLARSHIP NOMINEE
Vickie Allred

BETTY CROCKER AWARD
Linda McLendon

Are Earned by the Talented

MOREHEAD SEMI-FINALISTS
Wally Kernodle and Randy Lassiter

ELKS SCHOLARSHIP AWARD NOMINEES
STANDING: Mike Dale, Bill Flowe. SEATED: Ann Roberts, Teresa Allison.

NATIONAL MERIT FINALISTS

This year Walter Williams boasts five National Merit Finalists. They were chosen on the basis of their National Merit Scholarship Qualifying Test scores. Merit Finalists are chosen nation-wide and represent less than one-percent of all high school seniors. One other outstanding student received a letter of commendation.

NATIONAL MERIT FINALISTS
LEFT TO RIGHT: Cathy Ryder, Andy Lightbourne, Gaynelle Snipes, Craig Thompson, Susan Young (Letter of Commendation).

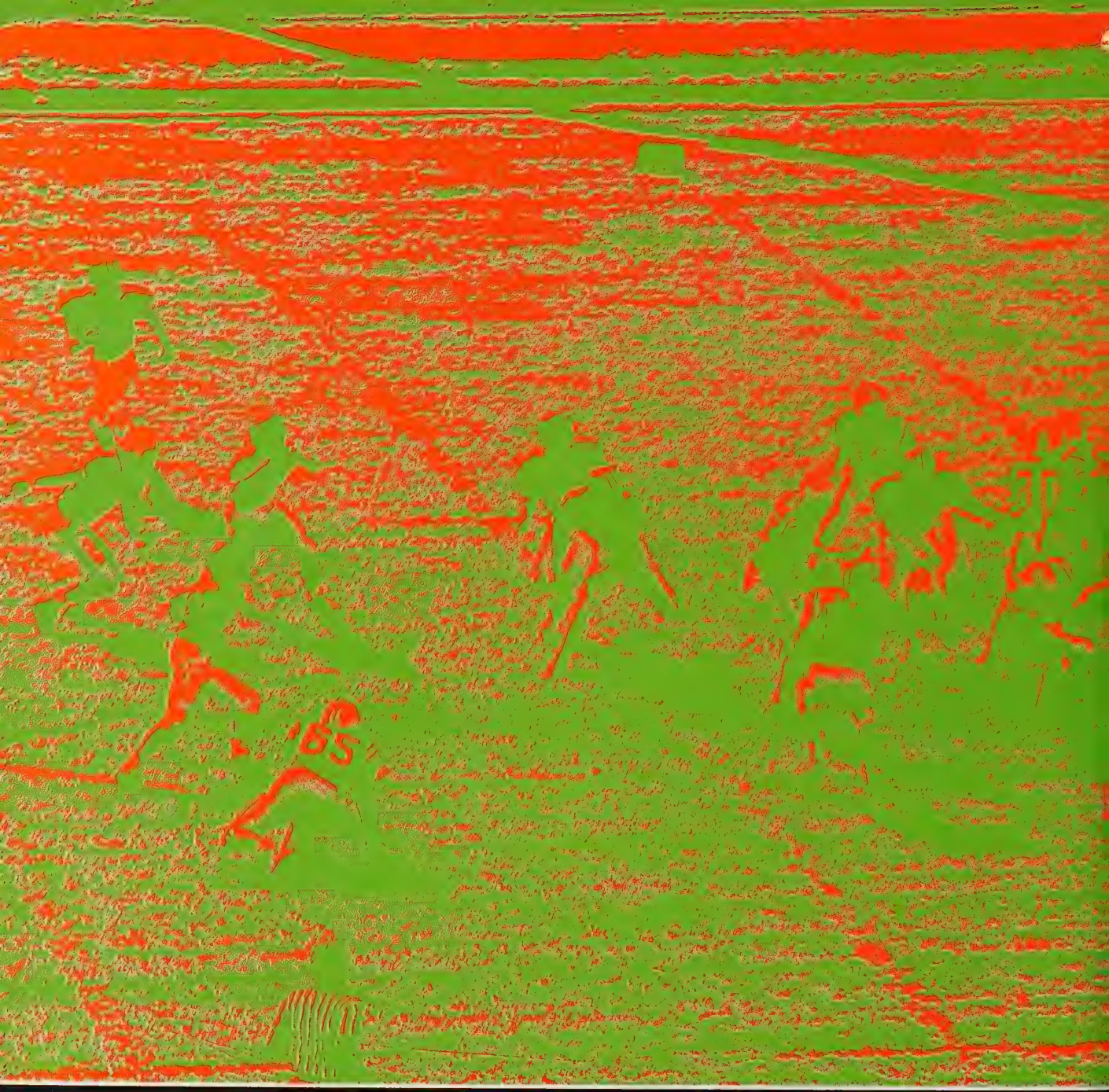

THE ACTION THE ACTION THE ACTION

THE ACTION THE ACTION THE ACTION

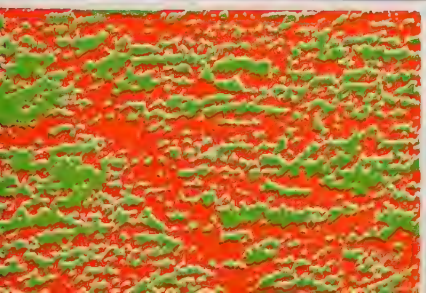

Spirit Is Shown

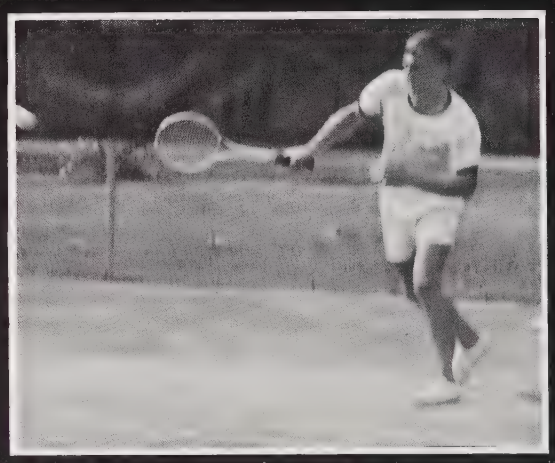

SPORTS

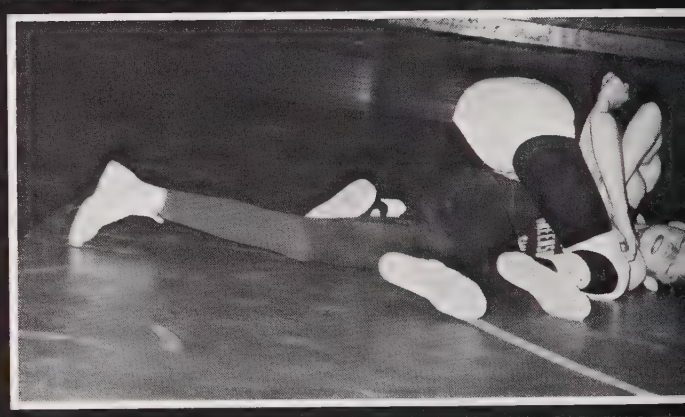

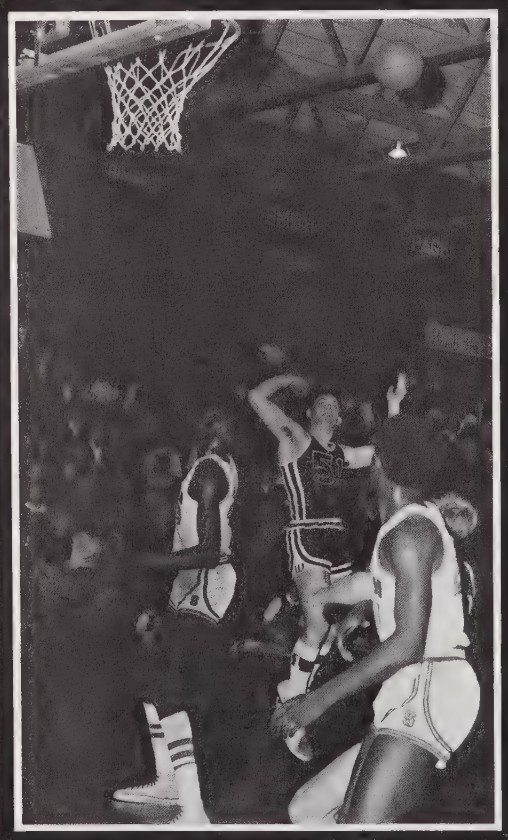

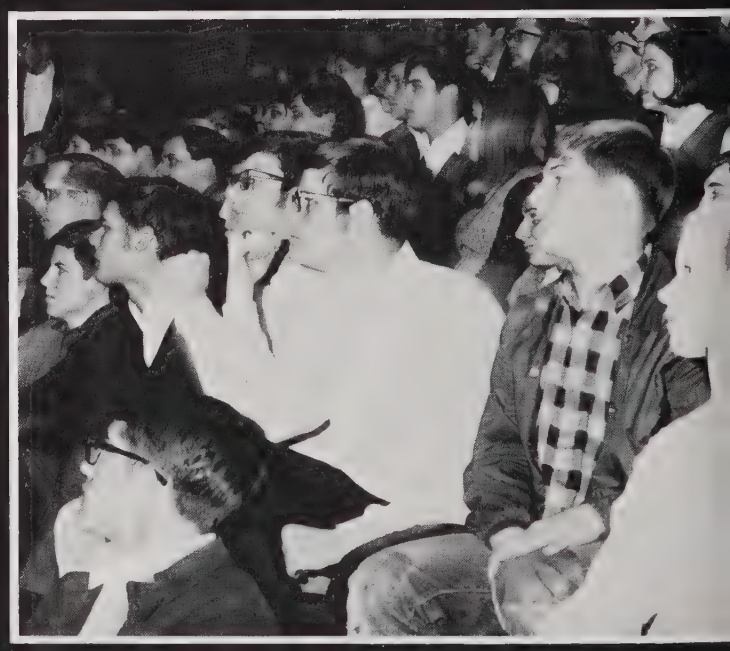

Through Athletics

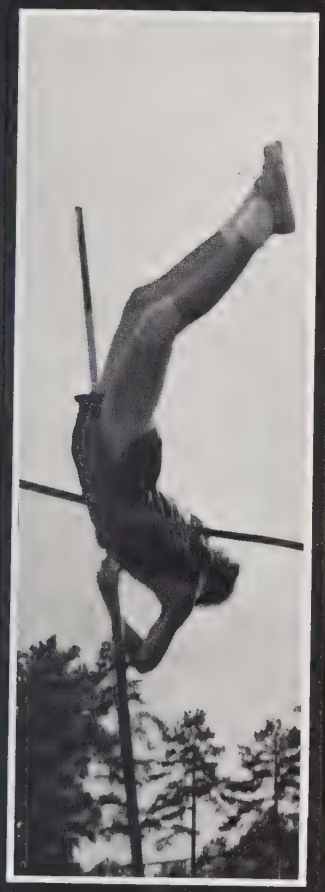

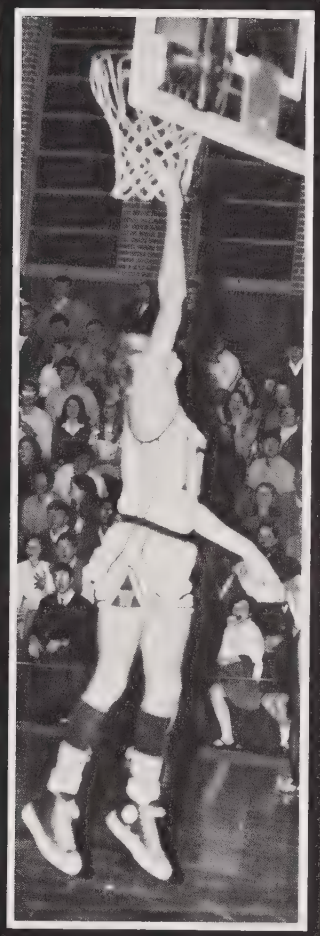

at

W

H

S

Coaches Organize

FIRST ROW: Gordon Isley, Ronald Lee, C. A. Frye. SECOND ROW: Ronnie Bell, Jesse Jackson, Jerry Woodside, Barry Hodge.

The Williams High coaching staff have helped to build this year's athletic teams. They developed good-sportsmanship as well as team cooperation in the WHS athletes.

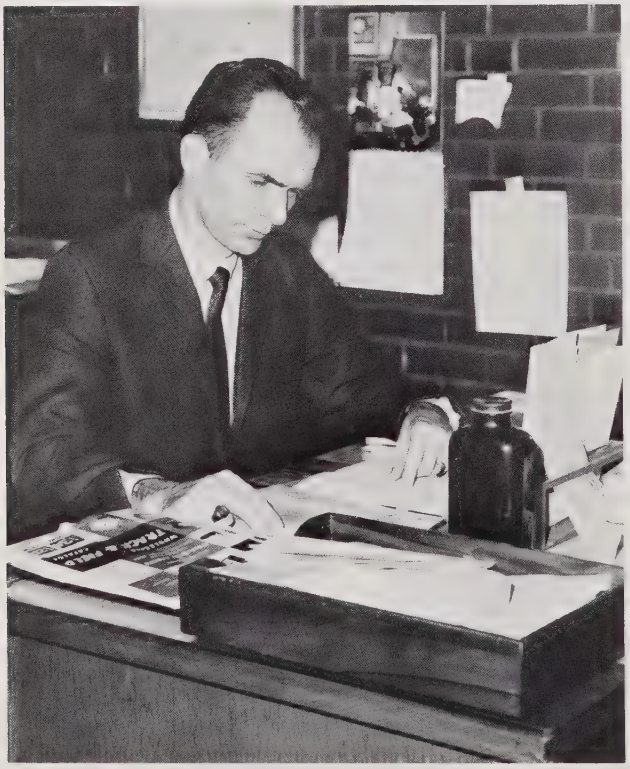

VERNON CULPEPPER, Athletic Business Director.

JESSE JACKSON, Head Wrestling, Assistant Football.

W.H.S. Athletics

COACH JERRY WOODSIDE, J.V. Basketball, Head Baseball.

COACH RONALD BELL, J.V. Football, Head Track.

COACH BARRY HODGE, "B" Basketball, J.V. Football, Assistant Track.

COACH C. A. FRYE, Athletic Director, Head Football, Head Golf.

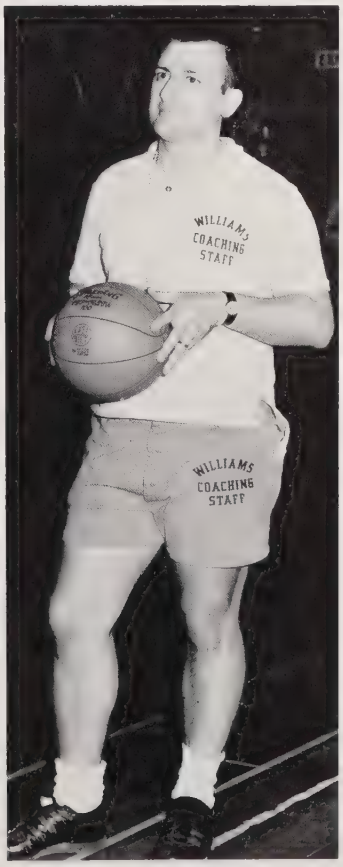

COACH GORDON ISLEY, Head Basketball, Assistant Football.

COACH RONALD LEE, Head Tennis.

Cheerleaders and Clowns

FIRST ROW: A. Roberts, R. Leonard, K. Mitchell, T. Allison, A. McClintock, B. Dameron, C. Graham. SECOND ROW: M. Isley, B. Hartman, D. Lovette, Head; K. Johnson, D. Chambers.

Elected each spring by the student body, the Varsity Cheerleaders cheer WHS teams to victory, and also help to lessen the agony of defeat. Throughout the year, these cheerleaders keep school spirit alive by organizing assemblies and pep rallies to urge the Bulldogs to victory.

K. Mitchell shows spirit at WHS bonfire.

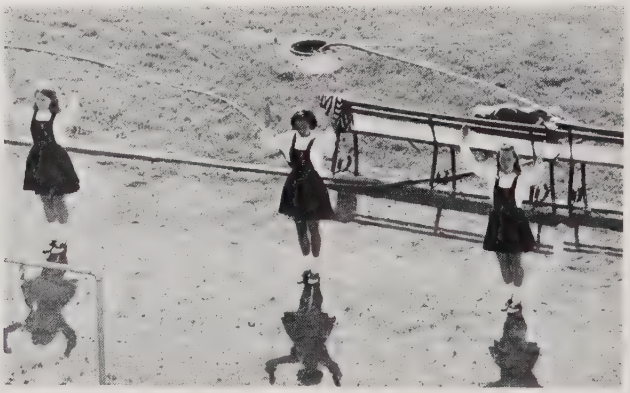

B. Hartman, M. Isley, and D. Lovette lead WHS pep rally.

Combine Forces

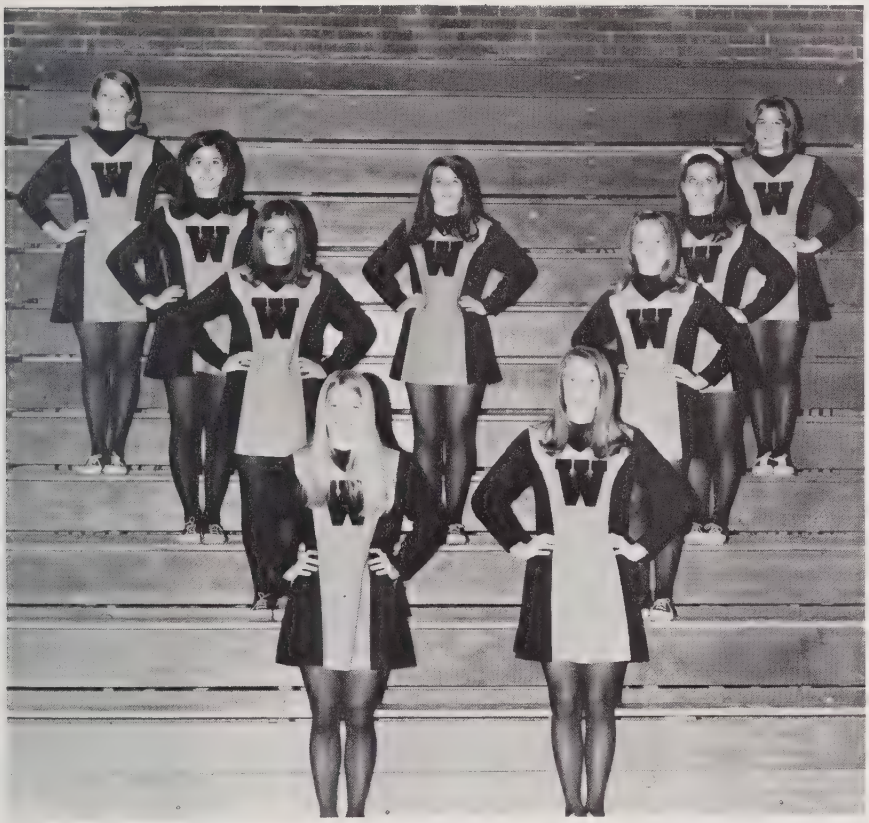

FIRST ROW: S. Farmer, M. Cross. SECOND ROW: C. Frye, B. Hall. THIRD ROW: A. Foster, J. Bowden, S. Ross. FOURTH ROW: M. Aldridge, P. Hale.

The Junior Varsity cheerleaders are elected each fall by the Sophomore class. They provide such services as assisting at athletic concession stands and selling programs at varsity games.

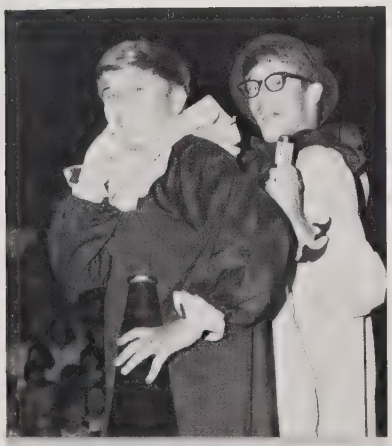

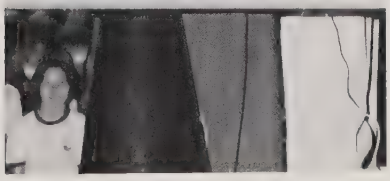

The clowns, Lee Williams and Flip Hogan, combine humor with thrilling sports action.

This year, the exhilarating ballgames of WHS have been even further enjoyed because of the never-ending antics of our vivacious clowns, Lee Williams and Flip Hogan. Truly, they have added spirit and excitement to each of the events that they attended.

If I didn't know better, I'd say its cold out here. (F. Hogan)

Bootgirls and Majorettes

The Bootgirls accompany the WHS Marching Band in its various performances. Their most important role is providing halftime entertainment, at home football and basketball games. Bootgirls, through their sense of teamwork and school spirit, enrich the lives of Williams High School students.

Mr. Albea, bootgirl advisor, presides over the music department.

MISS PAT LOWE
Sponsor

Purpose: **To encourage school spirit at various home athletic events.**

FIRST ROW: P. Lowe, Head; D. Swicegood, Cohead. SECOND ROW: D. Ward, D. Riggs, D. Guthrie, S. Coleman. THIRD ROW: C. Spencer, K. Blanchard, C. Winburn, D. Slack, Absent S. McCauley.

Add to Halftime Entertainment

MAJORETTES: Janet Ashley, Lou Qualls, Carmen Black, Lynn Cole.

The WHS majorettes add both showmanship and beauty to the Williams Marching band. They spent many hours preparing routines for sports events, in addition to participating in various community activities.

Majorettes join with band in pre-game activities.

W.H.S. Bulldogs Run

Tri-captains, D. Mercer, E. Biggs, and C. Bryan, with Coach C. A. Frye, support head Cheerleader, D. Lovette.

B. Wade evades tackles for a run up the middle.

VARSITY SCHEDULE

WHS	27	East Forsyth	13
WHS	7	Tuscola (Waynesville)	7
WHS	10	Reynolds	47
WHS	28	Parkland	27
WHS	7	Grimsley	14
WHS	21	Dudley	9
WHS	0	North Forsyth	9
WHS	7	Smith	35
WHS	14	Page	28
WHS	7	High Point	28

"Disappointing" was the way head football Coach C. A. Frye summed up the 1968 football season. Williams, handicapped by the lack of adequate passing, came close to winning several, but failed. They posted a 3-6-1 record.

Although there were many outstanding players, several were singled out for honors. Curry Bryan was selected to play in the Shrine Bowl and Eddie Biggs will play for the West in the East-West All-Star game at Greensboro this summer.

Even though WHS will be losing twenty seniors, there are many promising prospects coming up from the J.V. team.

The fighting spirit of the team was exemplified by our boys who gave their "all" for WHS!

FIRST ROW: Coach Bell, Co
ROW: Coach Jackson, F. Lo
THIRD ROW: C. Larson,
R. Moss. FOURTH ROW:
son.

A Soul Beat!

"Sure am glad I ate my Wheaties this morning."

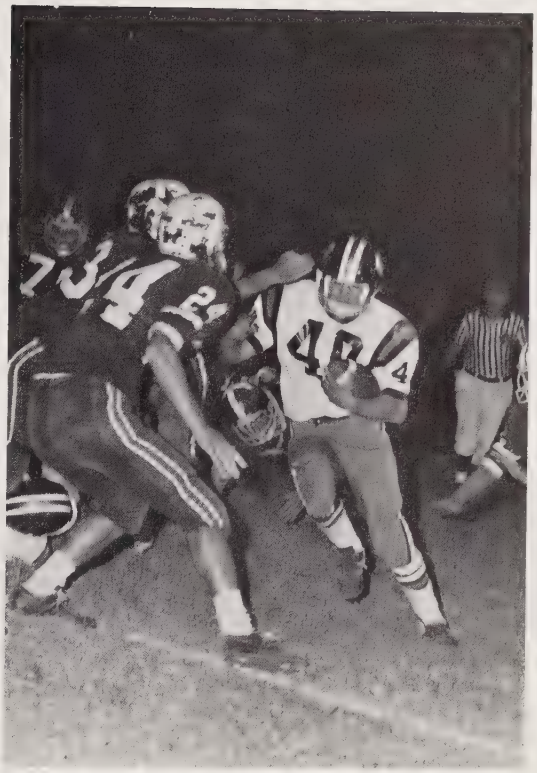

"Maybe if I close my eyes, they'll go away."

y, M. Ward, J. Ferguson, L. Pinnix, D. Mast, B. Holt, C. Bryan, B. Cooper, E. Biggs, S. Rumley, Coach Frye. SECOND Thompson, D. Mercer, T. Ross, W. Pendergrass, B. Wade, M. Dale, B. Castill, T. Dameron, S. Callahan, Coach Hodge, nson, L. Gray, S. Powell, R. Riley, L. Finger, T. Johnson, K. Simmons, T. Shofner, J. Bell, T. Cheek, C. Stubblefield, tt, J. Sneed, M. Harper, S. Hearne, R. Snyder, B. Glenn, M. Mills, T. Sawyer, J. Brooks, B. Jones, B. Stearns, B. Thomp-

Varsity Seniors Instill

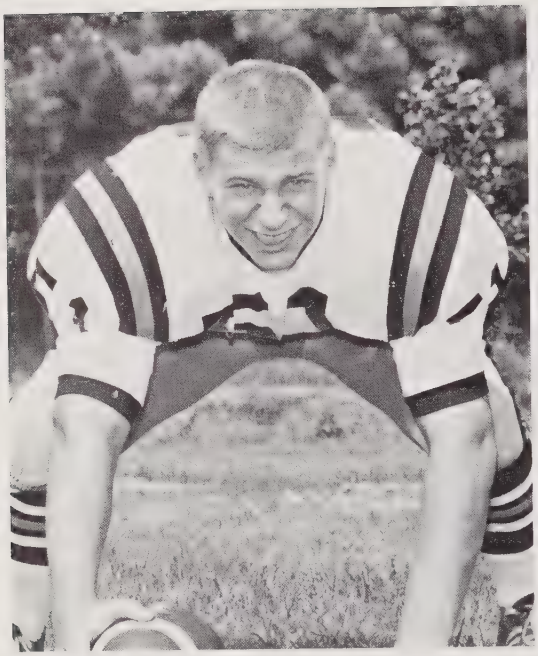

DAVID MAST—Center

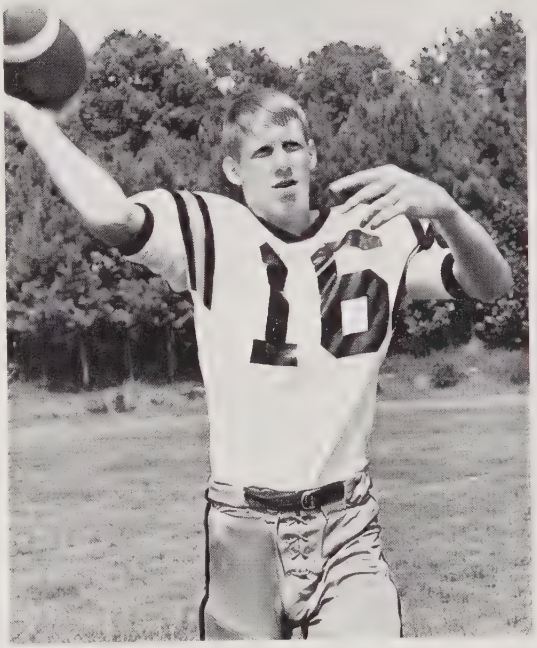

STEVE RUMLEY—Quarterback

EDDIE BIGGS—Fullback

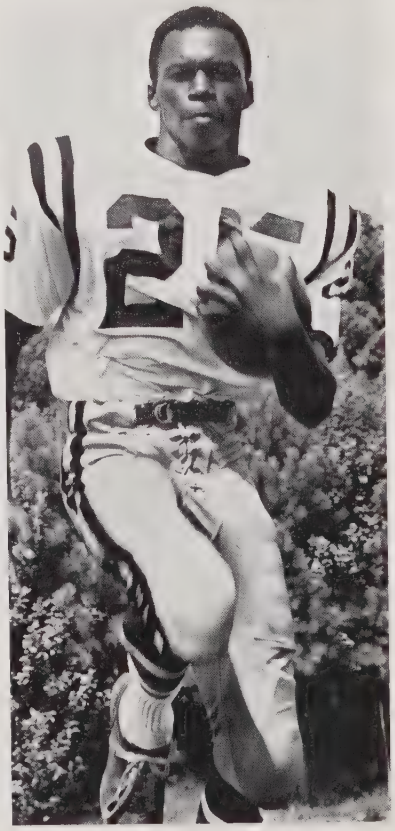

LOUIS PINNIX—Tailback

MIKE DALE—Quarterback

Determination and Zeal

MIKE WARD—Guard

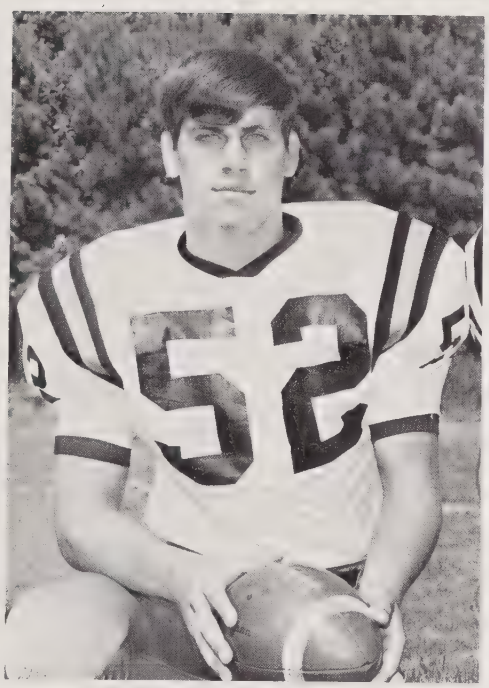

BILL CASTEEL—Center

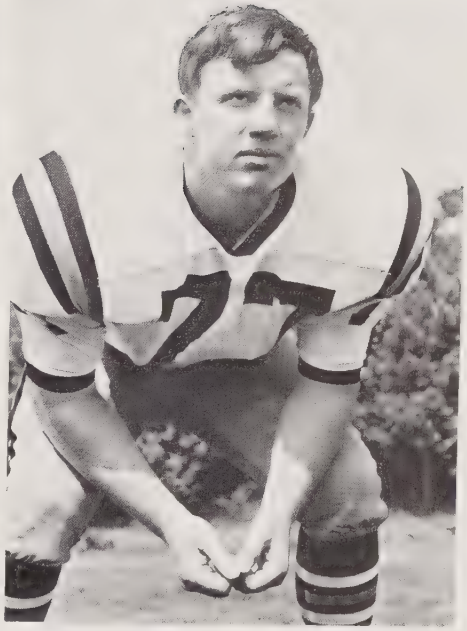

RANDY LASSITER—Tackle

DAVID MERCER—End

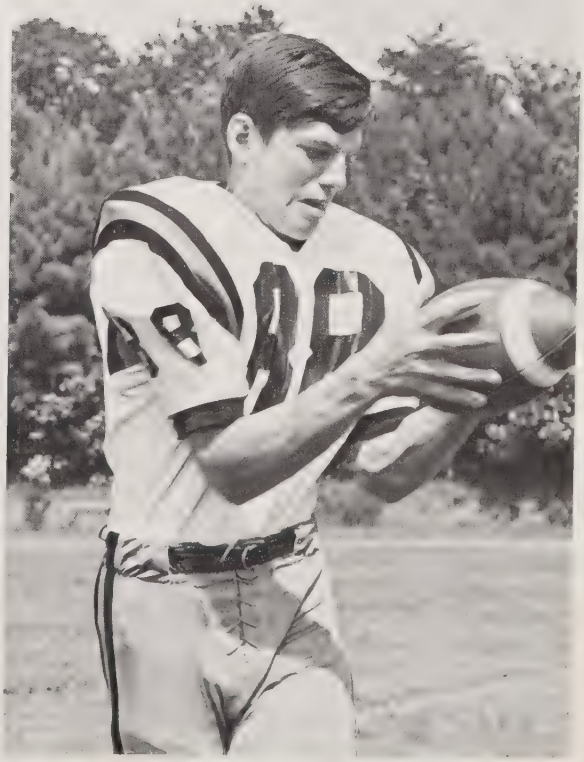

TIMMY DAMERON—End

Seniors Complete Final

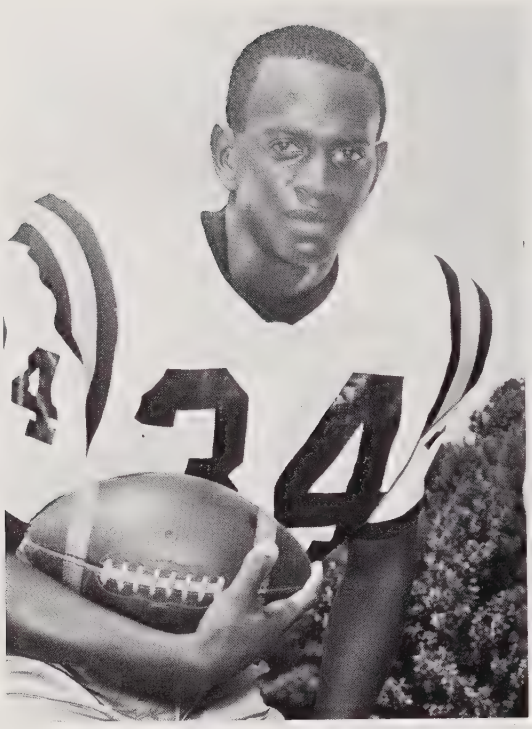

LARRY FELTON—Fullback

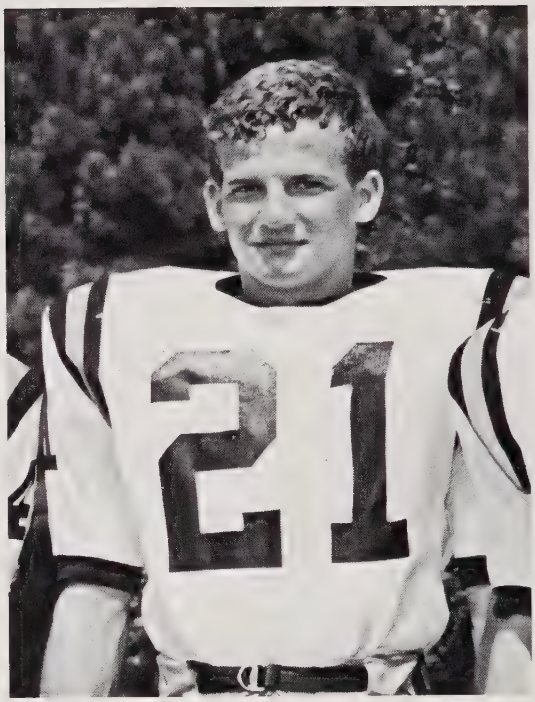

TOMMY ROSS—Wingback

WILL PENDERGRASS—Guard

EDDIE MATKINS—Guard

BILL COOPER—End

Year of Competition

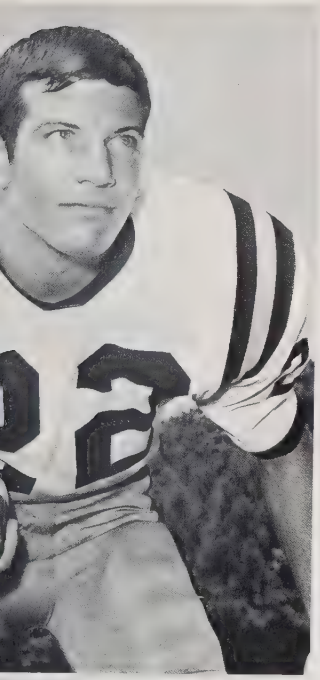

BUCKY WADE—Tailback

CURRY BRYAN—Tackle

BUDDY HOLT—Center

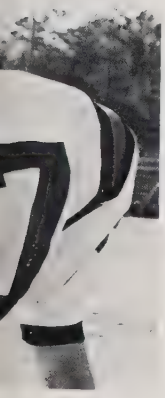

JOHN FERGUSON—Tackle

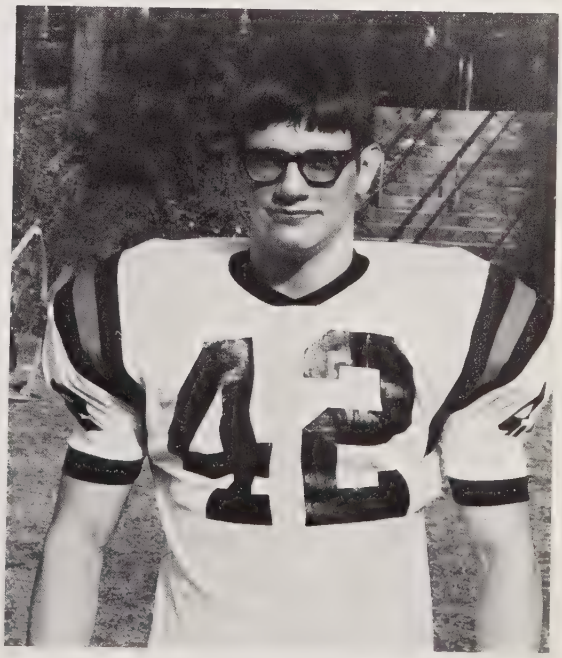

CRAIG THOMPSON—Wingback

Highlights of

After long yardage, Bucky Wade is pulled down.

WHS offense comes from all angles.

Buddy Holt plows his way through tough offense.

Looking out for his own safety, Bucky Wade sprints for needed gain.

Steve Rumley evades mass of tacklers.

Bulldogs' Gridiron

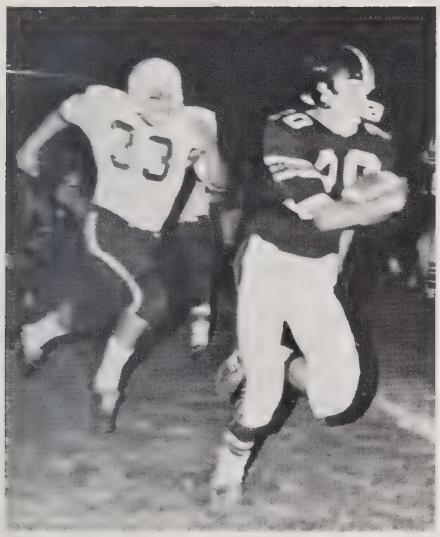

Alan Stubblefield is pursued by tackler.

David Mercer is pulled down after short gain.

Cheerleaders keep up the enthusiasm for J.V.'s.

Alan Stubblefield hustles for first down.

Bucky Wade sweeps around right end.

W.H.S. Hustles for Victory

Steve Rumley is stopped after short run.

Tim Dameron completes pass for gain.

Eddie Biggs pushes through line.

Larry Felton is pulled down after long yardage.

to Successful Season

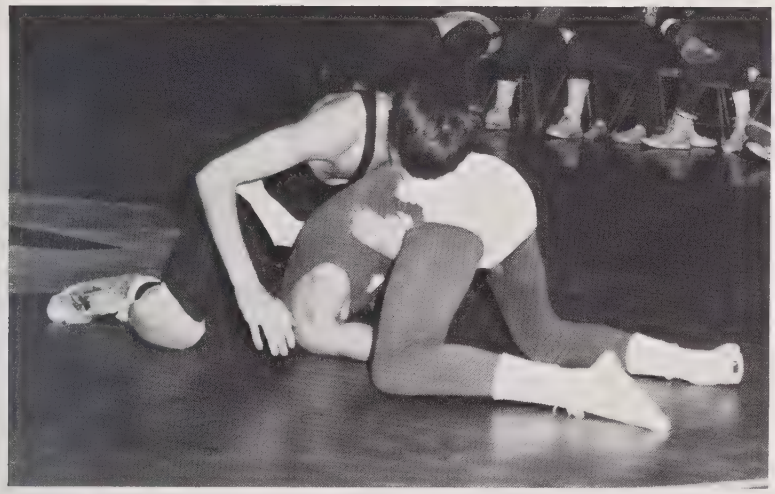

Robert Snyder has advantage over fiend.

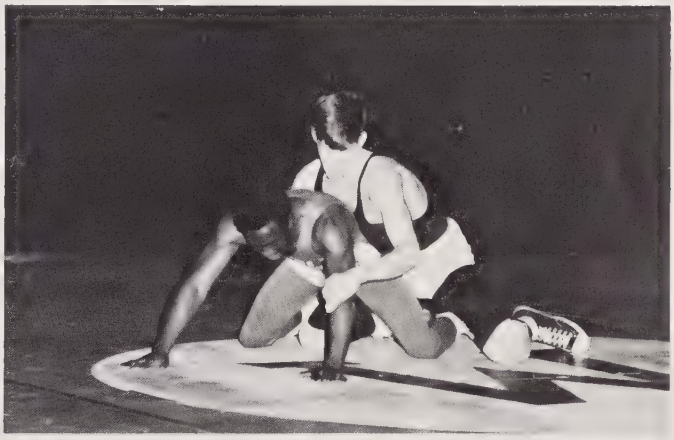

Tim Dameron starts take down on foe.

Grappler Lee Purdue throws opposing wrestler.

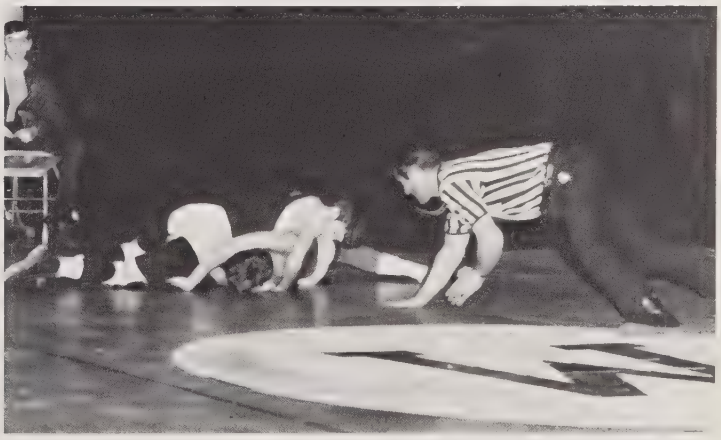

Rick Sims works for a pinning combination.

Disappointing Track Season Will

J. Pleasant stretches for the wire.

K. Ray gives all-out effort.

TRACK SCHEDULE

WHS.....45	Page 50	Alamance County Track
WHS.....43½	Smith 52½	Meet .. 2nd Place
WHS.....38	Grimsley 47	Meet .. 6th place

T. Ross passes baton to C. Holt.

C. McDonald clears hurdle easily.

The WHS track team had a disappointing season last year, ranking 4th in the Group II teams, and 7th in the Central 4-A Conference. The coaching staff consisted of Ronald Bell and Barry Hodge.

Prospects for next year are Walter McCauley, pole vault; Ed Boswell, high jump; Tommy Ross, 100 yard dash; Dick Orcutt, mile; David Rogers, relays; Donnie Swartz, hurdles; Tommy Cheek, 440.

Mean More Determination in '69

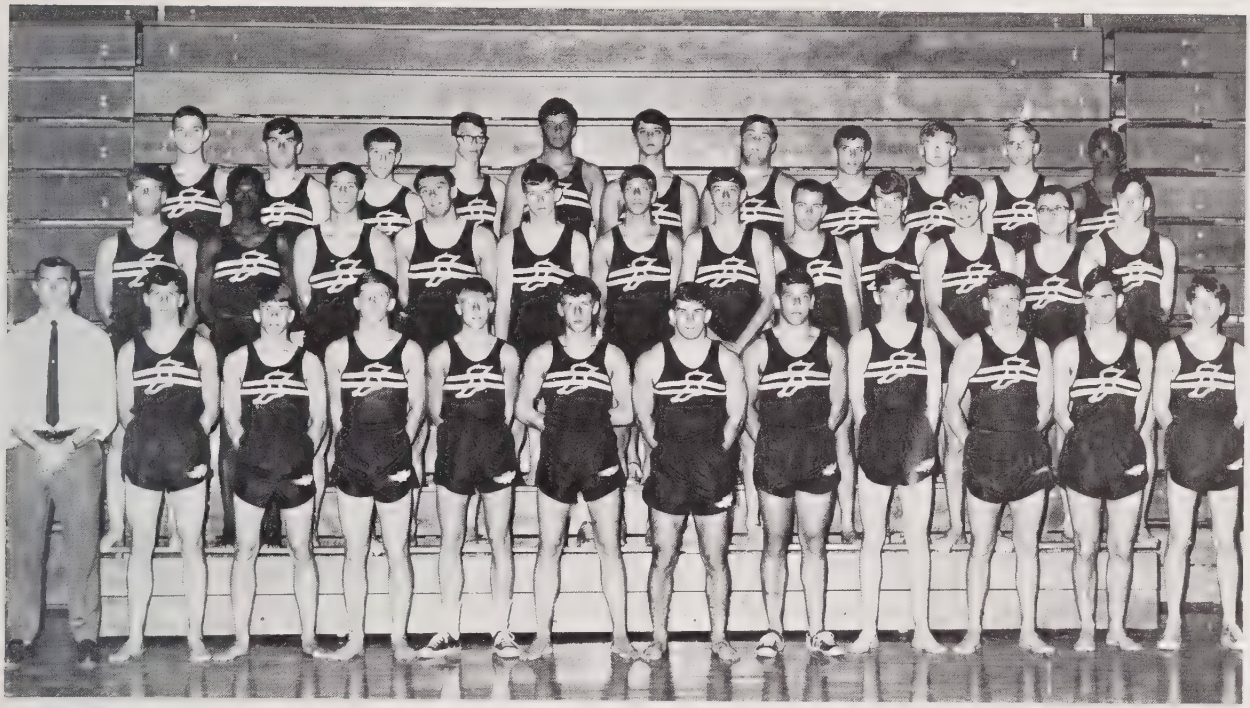

FIRST ROW: A. Harveil, S. Brooks, M. Dale, D. Orcutt, S. Baldwin, D. Huffman, M. Harper, T. Bennett, E. Boswell, B. Boswell, W. Rogers. MIDDLE ROW: K. Atwater, L. Pinnix, T. Cheek, S. Hogan, D. Swartz, J. Brewer, W. McCauley, D. Apple, M. Waddell, B. Rippy, R. Page, M. Bullock. BOTTOM: Coach Bell, B. Kenny, A. Tate, D. Miller, C. McDonald, S. Johnson, R. Henshaw, B. Wade, J. Pleasant, T. Ross, T. Scott, K. Ray.

B. Boswell shows pole vaulting form.

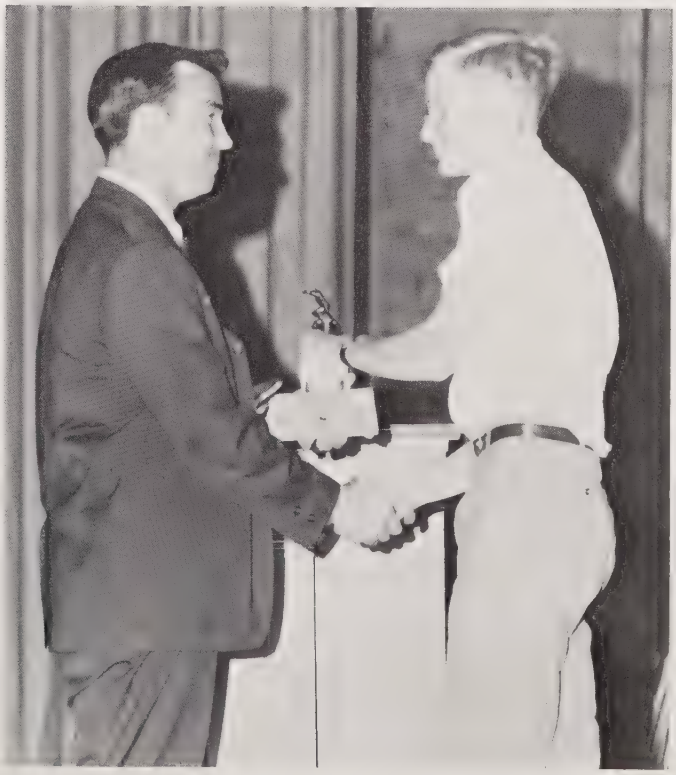

B. Boswell receives trophy from Coach Bell.

Varsity Chalks Up Seven Wins

FRONT ROW: S. Lindsay, S. Rumley, T. Cole, J. Holt, L. Haith, C. Long, W. Gentry. SECOND ROW: Coach Woodside, S. Powell, G. Harris, H. A. Lewis, J. Hinton, G. Lindley, T. Dameron. BACK ROW: M. Black, R. Whitt, E. Biggs, C. White, R. Corbett, J. Bailey, B. Long.

Last year the Varsity Baseball team lost many valuable players due to graduation. Wayne Gentry led the team as captain with Wayne Pyrtle as Most Valuable Player. Coach Woodside also had other talented players such as Tommy Cole and Danny Thompson. Coach Woodside is expecting this to be a successful year due to incoming Junior Varsity and several outstanding rising seniors.

VARSITY SCHEDULE

WHS	5	Southern	6
WHS	23	Southern	4
WHS	12	Eastern	1
WHS	2	Eastern	1
WHS	11	Jordan Sellars	4
WHS	2	Jordan Sellars	3
WHS	9	Reidsville	2
WHS	6	Reidsville	7
WHS	11	Dudley	1
WHS	4	High Point	5
WHS	1	Grimsley	8
WHS	3	Page	4
WHS	4	Smith	5
WHS	8	Dudley	3
WHS	3	High Point	5
WHS	5	Grimsley	6
WHS	2	Page	3
WHS	4	Smith	5

W. Pyrtle receives Most Valuable Player award from Coach Woodside.

Coming Season Shows Promise

D. Thompson tries his hand at pitching.

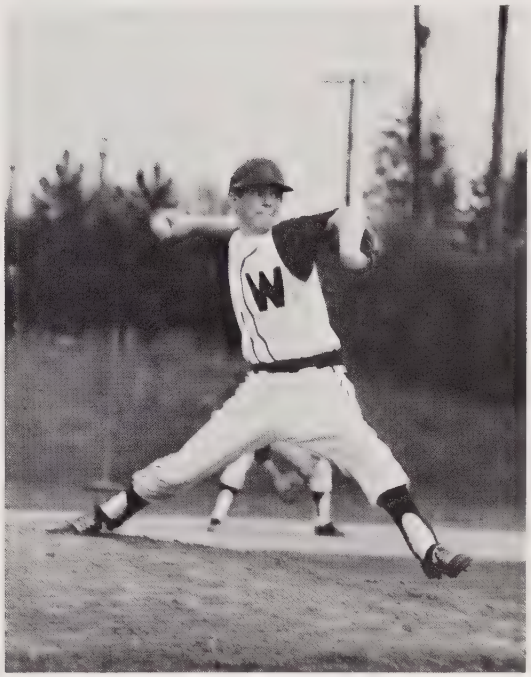

S. Powell takes a long stride as he steps into his pitch.

T. Cole hurls the ball as D. Thompson keeps his eye on the batter.

Determination pays off; S. Powell throws another strike.

W. Gentry puts forth another effort for success.

Progress Is Shown by J.V.'s

FIRST ROW: R. Bennett, M. Smith, E. Brooks, S. Welbourn, P. Lentz, E. Hall, W. Ledbetter. SECOND ROW: B. Mitchell, T. Johnson, H. Sally, T. Flowers, L. Finger, G. Murray. BACK ROW: R. Bodenheimer, E. Brown, S. Hearne, M. Allison, J. Lindley.

As a result of long hours of practice, the J.V. Baseball team won 6 out of their 10 games. The boys received much experience which will benefit the Varsity and J.V. teams of '69.

Many useful players are expected to contribute to this year's Varsity team. The coaches foresee an even better season this year.

R. Brown hits needed run for WHS.

WHS	2	Grimsley	11
WHS	8	Page	8
WHS	2	High Point	1
WHS	6	Southern	5
WHS	2	Smith	0
WHS	5	Grimsley	8
WHS	1	Page	2
WHS	7	High Point	6
WHS	8	Southern	2
WHS	1	Smith	4

E. Hall slams another one.

Tennis Team Wins State Finals

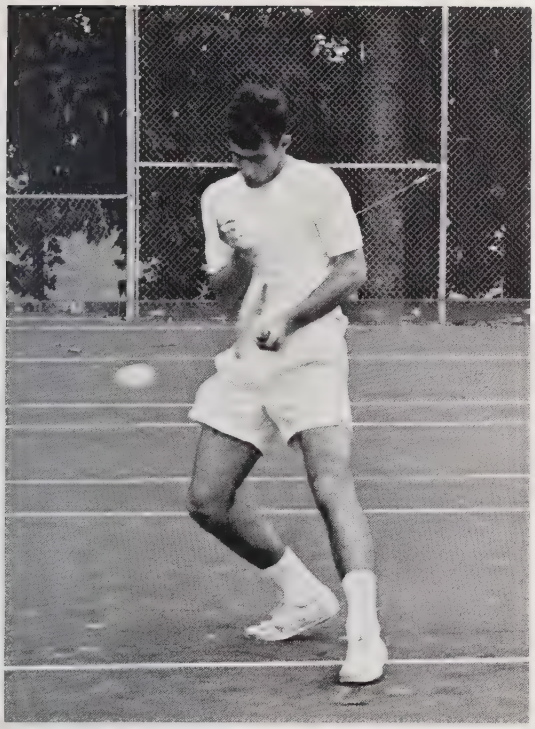

R. Slott shows determination.

B. Roberts is ready for action.

KNEELING: D. Dahl, B. Davis. STANDING: FIRST ROW: H. Mast, R. Slott. SECOND ROW: D. Thompson, E. Bender, B. Young. THIRD ROW: B. Koury, C. Masachek, L. Lucke.

WHS	9	Durham Jordan	0
WHS	1	Wilmington	8
WHS	6	High Point	3
WHS	7	High Point	2
WHS	7	Reynolds	2
WHS	7	Reynolds	2
WHS	8	Grimsley	1
WHS	7	Grimsley	2
WHS	5	Page	4
WHS	1	Page	8
WHS	4	Wilmington	5
WHS	9	Dudley	0

Williams, for the first time in the history of the State Tennis Tournaments, won both the singles and doubles championship. Tied with Page for the state team championship, WHS was second in the conference tournament. In the Central Sectional Tournament, Bobby Koury won singles, while Rick Slott and Danny Thompson advanced to semi-finals in doubles competition. Bo Roberts advanced to the semi-finals in singles play.

Golf Team Ranks in Conference

FRONT: D. Hogan, M. Bleakly, M. Hemrick, A. Porterfield. BACK: C. Stanley, S. Sternes, T. Darrah.

The happy Dicky Hogan receives the award in recognition of his low golf scoring.

After finishing the 1967-1968 season with a high conference rating, the entire Williams golf team went on to qualify for the State finals. For the first time the whole team participated in this event and made it to the finals. Even though Dickie Hogan was acknowledged as the lowest scorer, the balanced performance of A. Porterfield, M. Hemrick, and M. Bleakly led the play. Losing only Hogan, Coach Frye thinks that our prospects look good for the next year.

Fellowship of Christian Athletes

FIRST ROW: Coach Bell, J. Harper, B. Gilmore, J. Huffman, J. Brewer, M. Dale, President; S. Callahan, Vice-President; T. Ross, Secretary-Treasurer; G. Pickard, T. Warren, M. Lemons, Coach Hodge. SECOND ROW: S. Ross, K. McKinney, D. Coleman, B. Roberts, B. Wade, C. Jones, R. Prevatte, S. Ritter, A. Crouch, M. Keziah. THIRD ROW: D. Lindsey, D. Mercer, T. Spoon, P. Bowland, K. Adams, J. Michaels, F. Long, K. Hester, B. Davis, B. Cooper. FOURTH ROW: S. Brooks, R. Barger, C. Jones, T. Sawyer, J. Braxton, S. Stearns, N. Straughn, R. Lassiter, W. Pendergrass. FIFTH ROW: B. Felt, S. Hearne, D. Hall, K. Reid, B. Smith, D. Mast, C. Thompson, T. Owens, J. Pickler, S. Welburn. SIXTH ROW: D. Miller, T. Shofner, B. Koury, B. Glenn, B. Castill, S. Rumley, R. Morgan, B. Coleman, T. Dameron, D. Sharpe, K. Simmons.

The Fellowship of Christian Athletes consists not only of athletes, but also of coaches and youths who have joined together to help each other become better examples of Christian conduct. The FCA was organized at Williams three years ago and includes boys from all sports. The members meet for Sunday afternoon recreational periods and informal discussions are held pertaining to Christian athletes. The FCA is an interdenominational group and attends various local churches.

F.C.A. members associate with D. Lovette.

M. Ward and T. Cheek take break after practice.

SENIOR STATISTICS

GAIL DELAINE ABEE
"Delaine"
Exchangettes 3, 4, Scribbler's Club 3, School Spirit Committe 4, *Paragon* Staff 3, 4, Office Assistant 4, P.T.S.A.

ALLEN LEE ADAIR
"Allen"

DOUGLAS STEWART ADKINS
"Doug"
Homecoming Escort 3, Civitans 3, 4, Bus Driver 2, 3, 4, S.C.C.A. 2, 3, 4

SAMUEL WILLARD AGNEW
"Sam"
Monogram Club 2, 3, Wrestling 2, 3, Varsity Football 3.

PAMELA JANE ALEXANDER
"Jane"
Student Council 4, Projects Committee-Chairman 4, Homeroom Officer, Secretary 2, 3, National Honor Society 3, 4, Prom Committee 3, Prom Server 2, Civinettes 2, 3, 4, F.T.A. 2, 3, 4, French Club 2, 3, Quill and Scroll 4, *Barker* 3, 4

BETTY DOREEN ALLEN
"Betty"
Prom Server 2, Keyettes 3, 4, Glee Club 3, 4.

SALLY ANN ALLISON
"Sally"
National Honor Society 3, 4, Tri-Hi-Y 2, 3, Concert Choir 3, 4, Spanish Honor Society 2, 3, 4, G.A.A. 2, Chorus 2, Production "Guys and Dolls," "Oklahoma."

TERESA CAROL ALLISON
"Teresa"
Student Council 4, Public Relations Committee 2, 3, National Honor Society 3, 4, State Secretary, N.C.N.H.S.—Delegate 3, 4, *Doe-Wah-Jack* 3, 4, Editor 4, Annual Royalty 4, Superlative 4, Prom Committee 3, Prom Server 2, Junior Marshall 3, Civinettes 3, 4, French Club 3, Scriblers' Club 2, 3, Quill and Scroll 4, J.V. Cheerleader 2, Varsity Cheerleader 3, 4, Office Assistant 4, Publicity Committee 2, 3, School Spirit Committee 4, Y-Teen Council 2, 3, 4, Miss Junior Civitan, N.C. District East, Delegate National March Of Dimes Conference.

VICKIE MARIE ALLRED
"Vickie"
Inter-Club Council 4, Assembly Committee 4, Hall Traffic 4, National Honor Society 3, 4, Tri-Hi-Y 2, 3, Secretary 3, F.T.A. 2, 3, 4, President 4, Bible Club 3, 4, French Club 2, 3, 4, Secretary 4, French Honor Society 3, 4.

ANTHONY EDWARD ANDRADE
"Tony"
Student Council 4, Homeroom Officer, President 4

CHRISTOPHER DEAN ANDREWS
"Chris"
Civitans 2, Golf 2, Basketball Manager 2.

GLENDA ANNE ANDREWS
"Anne"
Homeroom Officer, Secretary 2, Homecoming Sponsor 4, F.T.A. 4, Laurelettes 4.

DANIEL PORTER APPLE
"Dan"
Student Council 2, 3, 4, Class Officer Vice-President 3, 4, Public Relations Committee 4, Hall Traffic 3, Homeroom Officer, President 2, Homecoming Court 4, Annual Royalty 4, Superlative 4, Prom Server 2, Junior Marshall 3, Civitans 2, 3, 4, President 4, Monogram Club 3, 4, Track 2, 3, 4, Junior Class Citizenship Award

BETTY LOU ARNOLD
"Betty"
Bible Club 3, 4, House and Grounds Committee 4, School Spirit Committee 4, P.T.S.A.

BRENDA DALE ASHE
"Brenda"
Student Council 2, Homeroom Officer, Secretary 2, Treasurer 4, F.T.A. 2, Dramatics Club 2, Office Assistant 4, School Spirit Committee 4, Social and Recreation Committee 4, Projects Committee 2, Prom Committee 3, P.T.S.A.

Rub-a-bub-dub, Clark G. in a tub.

JANET ELIZABETH ASHLEY
"Janet"
Homeroom Officer, Vice-President 4, Band 2, 3, 4, Orchestra 3, 4, Majorettes 2, 3, 4, Social and Recreation Committee 4

CLARA JEAN ATKINS
"Jeannie"
D.E.C.A., President 4.

THOMAS EDWARD BAKER
"Tommy"
Student Council 4, Constitution Committee 4, Homeroom Officer, Vice-President 4, Debating Team 3, 4, National Forensic League 4, Band 2, 3, 4, Orchestra 4, Speech and Debation Club 3, 4, Masque and Gavel 3, 4, Interact 3, 4, Parliamentarian 4, Pep Band.

CHEYANNE L. BALL
"Cheyanne"
National Honor Society 4, D.E. 3, 4, Vice-President 4.

BRENDA GALE BALLARD
"Brenda"
Projects Committee 4, Public Relations Committee 4, Homecoming Sponsor 4, Superlative 4, Concert Choir 3, 4, Chorus 2, Masque and Gavel, Vice-President 4, Dramatics Club 2, P.T.S.A., Carrollettes 2, 3, Governor's School 2, State Solo and Ensemble Contest 2, 3, 4.

SHIRLEY KAY BARBER
"Kay"
Scribblers' Club 3, F.T.A. 2, Dramatics Club, Director 3, Vice-President 4, Dramatics Play Crew 3, Cafeteria Committee 4, Biology Lab Assistant 3, 4.

THOMAS FULTON BARBOUR
"Tommy"
Constitution Committee 4, School Spirit Committee 3, Superlative 4, Homeroom Officer, Secretary-Treasurer 4, Dramatics Play Cast 3, Gold Key Award.

TAMARA JANE BARE
"Tammy"
Bible Club 3, 4, Spanish Honor Society 2, School Spirit Committee 4, House and Grounds Committee 4.

HAROLD DEAN BATCHELOR
"Dean"
Student Council 4, Homecoming Escort 4, I.C.T. 4, J.V. Baseball 2, 3, J.V. Basketball 2, Bus Driver 3.

BENNIE JO BATEMAN
"Bennie"
Inter-Club Council 4, School Spirit Committee 4, Hall Traffic 3, Homecoming Sponsor 4, Health Careers 4, Library Club 4, Laurelettes 3, 4, Dramatics Club 3, 4, Dramatics Play Crew 4, Boot Girls 3, 4, Library Assistant 4, P.E. Assistant 3, Library Club President 4.

RICHARD CARL BAULDING, JR.
"Rick"
Homecoming Escort 3, I.C.T. 4, Bus Driver

WILLIAM DONALD BAULDING
"Don"
Homeroom Officer, Secretary-Treasurer 3, Jr. Exchange Club 2, 4, Vice-President—Director 4, Parking Lot Committee 2, 3

WANDA CAROL BAYLOR
"Wanda"
Homeroom Officer 4, Civinettes 2, 3, 4, Office Assistant 3.

CHARLES FREDERICK BELL
"Charles"
Student Council 3, Homeroom Officer, President 3, Vice-President 2, Speech and Debating 4, Office Assistant 3, 4.

WAYNE DOUGLAS BENNETT
"Doug"
Civitans 2, 3, 4, Hall Traffic 4, Chemistry Lab Assistant 3, 4.

GLENN EDWIN BIGGS
"Eddie"
Homeroom Officer 4, Varsity Baseball 3, 4, J.V. Baseball 2, Varsity Football 2, 3, 4, Tri-Captain 4, J.V. Basketball 2, Varsity Basketball 3, 4.

JENNIFER LYNN BIRCHETT
"Lynn"
Dramatics Club 2.

CARMEN YOLANDE BLACK
"Carmen"
Homeroom Officer, Secretary 3, Keyettes 2, 3, 4, Band 2, 3, 4, Orchestra 2, 3, 4, Majorettes 3, 4, Prom Committee 3, School Spirit Committee 4, Social and Recreation Committee 4, Office Assistant 4.

EMILY SUSAN BLACKWELL
"Susan"
School Spirit, Co-Chairman 4, Chorus 2, Concert Choir 3, Quill and Scroll 4, Carollettes 2, 3, Governor's School 2, Laurelettes 3, 4, Board of Directors 3, 4, Chaplain 3, 4.

SUSAN ELAINE BLACKWELL
"Susan"
Hall Traffic 4, Cafeteria Committee 2, 3, 4, Orchestra 2, Office Occupation 4.

CHERYL KAY BLANCHARD
"Cheryl"
Student Voice Committee 4, Homeroom Officer, Treasurer 2, Secretary 3, 4, National Honor Homecoming Sponsor 4, Prom Server 2, Scribblers' Club 3, Keyettes 2, 3, 4, F.T.A. 2, 3, 4, French Club 2, 3, 4, Treasurer 4, Quill and Scroll 4, *Doe-Wah-Jack*, 3, 4, Copy Editor 4, P.T.S.A.

CATHY ELIZABETH BLAND
"Cathy"
Chess Club 2, 3, 4.

MARY ELIZABETH BOLAN
"Beth"
G.A.A. 2, 3, 4

ANNE ELIZABETH BOMBERGER
"Anne"
Student Council 3, Homeroom Officer, Vice-President 3, D.E. 4

CONNIE FAYE BOSWELL
"Connie"
Homeroom Officer, Vice-President 4.

WHS Girl Watchers

Boys get an excellent view of Mrs. Gunn's gym classes.

LINDA ANN BOWDEN
"Linda"

JAMES THOMAS BOWMAN
"Tommy"
Constitution Committee 4, National Honor Society 3, 4, Band 2, 3, Chess Club 2, 3, 4, French Club 2, 3, 4, Vice-President 4, French Honor Society 3, 4, Vice-President 4, Quill and Scroll 4, *Paragon* 3, 4, Chairman—Literary Board 4, Governor's School 3.

HERMAN WAYNE BRANCH
"Wayne"
Dramatics Play Crew 2, 3, 4, Cast 2.

SUSAN ELLEN BRANNOCK
"Susan"
Homeroom Officer, Treasurer 2, F.T.A. 2, 3, 4, Treasurer 4, Laurelettes 3, 4, Treasurer 4

BRENDA ANN BREWER
"Brenda"
Tri-Hi-Y 2, Library Club 4.

JOHN WILSON BREWER, JR.
"Johnny"
Student Council 3, Homeroom Officer 3, 4,

Homecoming Escort 4, Prom Server 2, Civitans 2, 3, 4, Monogram Club 4, J.V. Football 2, J.V. Basketball 2, B-Team 3, Varsity Basketball 4, Track Team 2, 3, F.C.A.

SUSAN ELIZABETH BRIGHT
"Susie"
Social and Recreation Committee 2, 3, 4, Public Relations Committee 4, Homeroom Officer 2, 3, 4, Homecoming Sponsor 4, Prom Server 2, Civinettes 2, 3, 4, Board of Directors 3, Secretary 4, Spanish Club 2, 3, 4, *Doe-Wah-Jack*, Business Staff 3, 4, Manager 4, Office Assistant 2, 3, 4, Dramatics Club 2, Quill and Scroll 4.

DELORES CAROLYN BROWN
"Dee"
Bible Club 4, Glee Club 3, 4, Hall Traffic 4.

MICHAEL CRAIG BROWN
"Mike"
House and Grounds Committee 4, Jr. Exchange Club 2, 3, 4, Chemistry Lab Award.

PAUL PATTON BROWN
"Paul"
Homecoming Escort 4, D.E. 4, Glee Club 3, Transfer.

RALPH MICHAEL BROWN
"Mike"
Homecoming Escort 4, Health Careers 3, 4, Treasurer 4, Debating Team 4, J.V. Football 2.

WILLIAM WALTER BROWN
"Walt"
Homeroom Officer, Treasurer 3, Secretary 4, D.E. 4, Cafeteria Committee 4, Transfer.

DENNIS LEE BRUMBLE
"Dennis"
Jr. Exchange 2, 3, 4, Band 2, 3, 4, Orchestra 2, 3, 4, Pep Band, Stage Band, Student Voice Committee 4.

PRISCILLA ANN BUCKNER
"Priscilla"
Homeroom Officer, President 3, Glee Club 2, 3, 4, Masque and Gavel 4, Dramatics Play Cast 3, Bus Driver 3, 4.

SHIRLEY MARIE BULLARD
"Shirley"
Bible Club 3, 4, Assistant Secretary 4, Cafeteria Committee 4, Art Awards 3.

ROBERT EARL BUNNY
"Bobby"
D.E. 3, 4.

T. Darrah, D. Vetter, M. Dale, S. Blackwell, L. Hamby blow their cool.

LINDA SUSAN BURCH
"Linda"
Superlative 4, G.A.A. 2, 3, 4, Treasurer 4, P.E. Assistant 3, 4.

GEOFFREY EDWIN BURGESS
"Jeff"
D.E. 4.

BARBARA JEAN BURTON
"Barbara"
Glee Club 3, 4.

JANICE MARIE BUTLER
"Janice"
Office Occupation 4.

NANCY EVELYN CABLE
"Nancy"
School Spirit Committee 4, Y-ettes 3, 4, Health Careers 2, 3, 4.

ROBERT PAUL CANNON
"Robert"
Wrestling 2, P.T.S.A. 2, 3, 4, Honorable Mention at Charlotte Science Fair 2.

SHERRY LANE CAPES
"Sherry"
Student Council 3, Hall Traffic 3, 4, House and Grounds Committee 2, Homeroom Officer 3, Glee Club 4, Boot Girls 4.

EDGAR FRANKLIN CARROLL
"Ed"
Class Officer, Treasurer 4, I.C.T. 4.

WILLIAM FRENCH CASTEEL III
"Bill"
Homeroom Officer, Treasurer 3, Civitans 2, 3, 4, Baseball J.V. 2, Monogram Club 3, 4, J.V. Football 2, Varsity Football 3, 4, Basketball "B" Team 2, F.C.A. 3, 4, School Spirit Committee 4.

TYRELL ROBERT CAUDILL JR.
"Robert"

DEBRA LYNN CHAMBERS
"Debi"
Student Council 3, Inter-Club—Council 4, Homeroom Officer, President 3, Secretary 2, Civinettes 2, 3, 4, Orchestra 2, 3, 4, Spanish Club 2, 3, 4, Spanish National Honor Society 2, 3, 4, President 4, School Spirit Committee 2, JV Cheerleader 2, Varsity Cheerleader 4, 3

NANCY ANN CHANDLER
"Nancy"
Exchangettes 2 3, 4, Vice-President 4, F.T.A. 2, 3, 4, Historian 4, Glee Club 2, Office Assistant 3, 4.

WESLEY FLETCHER CHAPMAN
"Chips"
Jr. Engineers 3, 4, Vice-President 4, Chess Club 3, 4, Spanish Club 2, 3, 4, Quill and Scroll 4, P.T.S.A. 3, 4, *Doe-Wah-Jack* 4, Annual Photographer 3, 4, Chemistry Lab Assistant 4.

DAVID LEA CLAPP
"Davy"
Class Officer, Vice-President 2, Bus Driver

3, Dramatics Club 3, 4, Dramatics Play Crew 3, Golf 4, Tennis 4, Masque and Gavel 4, Orchestra 4, F.T.A. 3, 4.

REBECCA LYNN CLAPP
"Becky"
P.T.S.A. 4, Public Relations Committee 4.

SHIRLEY RUTH CLAPP
"Shirley"
D.E. 4, Glee Club 3.

STEVEN CHANDLER CLAPP
"Steve"

CAROL DENISE CLARK
"Denise"
Keyettes 3, 2, 4, Secretary 4, Band 2, 3, Orchestra 3, Majorettes 2, 3, Public Relations Committee 4, Social and Recreation Committee 4, Co-Chairman Publicity—Band 3, Board of Directors Keyettes 4, Homecoming Finalist 4.

CAROL ESTHER CLARK
"Carol"
Bible Club 4, Orchestra 2, 3, 4, Y-ettes 3, 4.

ELIZABETH NOELL CLAYTON
"Noell"
Tri-Hi-Y 3, 4, Spanish Club 2, 3, 4, Office Assistant 3, 4.

PEGGY BARNWELL CLEMMONS
"Peggy"
Bible Club 2, 3, 4, Vice-President 4, D.E. 4.

MARTHA ROSE COBLE
"Martha"
Student Council 4, Homeroom Officer, Treasurer 2, Secretary 3, President 4, Cafeteria Committee 3, Publiicty Committee 4, Co-Chairman 4, Student Stores Worker 3, Prom Committee Chairman 3, Civinettes 3, 4, Concert Choir 3, Spech and Debating, 3, 4, National Forensic League 3, 4, Main Office Assistant 2, 3, 4, *Paragon* Staff 3, 4.

SANDRA JEAN COBLE
"Sandra"
Office Assistant 4, F.T.A. 3, 4, P.T.S.A. 2, 3, 4, Laurelettes 3, 4

TIMOTHY GILBERT COHEN
"Tim"
Student Voice Committee 4, Jr. Engineers 2, 3, Dramatics Play 2, Inter-Act 2, 3, 4, ROTC 3, 4, Merit Award R.O.T.C. 4, *Doe-Wah-Jack* 3, 4, Sports Editor 4.

BOYD TROLLINGER COEEMAN
"Boyd"
Homeroom Officer, Secretary 3, Homecoming Escort 3, Civitan 2, 3, 4, Pointkeeper 4, Monogram Club 4 ,Basketball 3, 4, J.V. Co-Captain 2.

DAVID STEPHEN COLEMAN
"Steve"
Homeroom Officer, Vice-President 2, Orchestra 2, 3, 4, Chess Club 3, 4, Dramatics Club 2, 3, Golf 2, 3, 4, Basketball 2, 3, Swimming Team 2, F.C.A. 3.

SHARON MINA COLEMAN
"Sue"
Homecoming 3, 4, Orchestra 2, 3, 4, Laurelettes 3, 4, Boot Girls 2, 3, 4, Dramatics Play 2, G.A.A. 2, 3.

SHARON EVANS COLLINS
"Sharon"
Public Relations Committee 3, 4, Lab Assistant 4, F.T.A. 3.

STEVEN WARREN COLLINS
"Steve"
Student Body Officer 4, Student Council 3, 4, Executive Committee 4, Student Store Worker 4, Class Officer 2, Homeroom Officer, President 3, Key Club 3, 4, Band 2, 3, 4, Basketball, J.V. 2, "B" Team 3.

"Showdown at the Purple Haze"

DEBBIE SUE COMBS
"Debbie"
Projects Committee 4, Homecoming Sponsor 4, Exchangettes 3, 4, F.T.A. 4, G.A.A. 2, 3, 4, P.T.S.A. 2, 3, P.E. Assistant Guidance Assistant.

ROBERT LEE COMPTON
"Bobby"
I.C.T. 3, 4.

DEBORAH KAY CONGLETON
"Debbie"
Cafeteria Committee 4, Homeroom Officer, Vice-President 4, Health Careers 2, Library Club 4, Recorder 4.

ELGIA KEITH CONNER
"Keith"

RONALD TERRY COOKE
"Ronnie"
Public Relations Committee 3, 4, Basketball, "B" Team 2.

BARBARA JEAN COOLEY
"Barbara"
Projects Committee 4, Concert Choir 3, 4, Glee Club 2, G.A.A. 2.

RODNEY LYNN COOPER
"Rod"
Publicity Committee 3, 4, Public Relations Committee 3, Social and Recreation Committee 4, Homeroom Officer, Vice-President 2, 4, Prom Committee Chairman 3, Civitan 2, 3, 4, Secretary-Treasurer 4, Scribblers Club 3, Jr. Talent Show Committee Chairman 2, N.C.S.P.I. delegate 2, *Doe-Wah-Jack* 2, 3, 4, Associate Editor 4, *Paragon Staff* 3, 4, City Schools Art Exhibit 5 awards 3, Scholastic Art Awards 3, Gold Keys 4.

WILLIAM BLAIR COOPER
"Bill"
Student Council 4, Inter-Club Council 4, School Spirit Committee 4. Public Relations Committee 3, Homeroom Officer, President 4, Civitan 2, 3, 4, Orchestra 2, 3, 4, Monogram Club 2, 3, 4, Treasurer 4, Football 2, 3, 4, Basketball "B" Team 2, 3, Track 2, 3, 4, F.C.A. 3, 4.

KAREN JO COPELAND
"Karen"
Social and Recreation Committee 4, Public Relations Committee 3, Homeroom Officer, Secretary 2, Keyettes 3, 4, F.T.A. 2, 3, Dramatics Club 2.

STEVE DOUGLAS COUNCILMAN
"Steve"
Homeroom Officer, President 2, Student Council 2, D.E. 4.

WILMA JEAN COX
"Wilma"
Homecoming Sponsor 4, Annual Sponsor 4, Exchangettes 3, 4, Band 2, 3, 4, Majorettes 3.

TERESA DAWN CRAWLEY
"Teresa"
Homeroom Officer, Secretary 3, Keyettes 2, 3, 4, J.V. Cheerleader 2.

BARBARA GAIL CROTTS
"Barbara"
Band 2, 3, 4, Orchestra 2, National Forensic League 4, Pep Band 3, Student Voice Committee 4.

FRANCINE CUOMO
"Fran"

JOHNNY CURRY
"Johnny"
Public Relations Committee 4, Co-Chairman 4, Student Council 4, Superlative 4, Bible Club 4, Concert Choir 3, 4, Basketball J.V. 2, Varsity 3, 4, Co-Captain 4, Assistant Assembly Song Leader 4.

MICHAEL WILLIAM DALE
"Mike"
Student Council 2, 4, Social and Recreation Committee 3, 4, Homeroom Officer, President 2, 4, National Honor Society 3, 4, Prom Server 2, Civitan 2, 3, 4, Vice-President 4, Lt. Governor Zone 2, 4, Monogram Club 3, 4, Football, J.V. 2, Varsity 3, 4, Basketball, J.V. 2, "B" Team 3, Varsity 4, Track Team 2, 3, F.C.A. 2, 3.

NANCY JO DALE
"Nancy"
Homecoming Sponsor 4, Annual Sponsor 4, Keyettes 3, 4, Prom Committee 3, School Spirit Committee 4, Office Assistant 4.

BONNIE RUTH DAMERON
"Bonnie"
Homeroom Officer, Secretary 2, Bible Club 4, Library 4, Glee Club 3, 4.

TIMOTHY LEE DAMERON
"Timmy"
Student Council 2, 3, 4, Homeroom Officer, President 2, 4, Vice-President 3, Wrestling 2, 3, 4, Basketball Varsity 3, 4, J.V. 2, Football J.V. 2, Varsity 3, 4, Monogram Club 3, 4, F.C.A. 3, 4, Cafeteria Committee Co-Chairman 4, Interact 2, 3, 4, District Governor 4.

ARTHUR RAY DANIELS
"Ray"

CAROLYN EMMA DANIELS
"Carolyn"
Projects Committee 4, National Honor Society 4, Tri-Hi-Y 2, 3, F.T.A. 3, 4, Chemistry Lab Assistant 4, Y-ettes 3, 4, President 4.

SUSAN KAY DANIELS
"Kay"
Homecoming Sponsor 4, Annual Sponsor 4, Exchangettes 3, 4, Library Club 4, Transfer 3.

SUSAN LEIGH DANIELS
"Susan"
Homeroom Officer, Vice-President 2, 3, F.T.A. 2, 3, 4, Dramatics Club 2, 3, Play Crew 3, Boot Girls 2, 3, Social and Recreation Committee 2, Transfer 3, Most School Spirited.

TIMOTHY HAWKS DARRAH
"Tim"
School Spirit Committee 4, Homecoming Escort 4, Civitan 3, 4, Golf 2, 3, 4, Football J.V. 2, Varsity 3, Basketball J.V. 2.

SHARON ANN DARST
"Sharon"
Homeroom Officer, Treasurer 4, Homecoming Sponsor 4, Laurelettes 3, 4, Boot Girls 2, 3, Office Assistant 4, Projects Committee 4, Invitation Committee 4.

MICHAEL EARL DAVIS
"Mike"

ROBERT EGERTON DAVIS
"Bob"
Student Council 2, 3, 4, House and Grounds Committee 2, 4, Co-Chairman 4, Public Relations Committee 3, Homeroom Officer 2, 3, 4, *Doe-Wah-Jack* 3, 4, Civitans 2, 3, 4, Monogram Club 2, 3, 4, Tennis 2, 3, 4, F.C.A. 2, 3, 4.

DEANNA KAREN DAY
"Deanna"
Student Council 4, Student Voice Committee 4, National Honor Society 3, 4, Homecoming Sponsor 4, Annual Sponsor 4, Prom Committee Chairman 3, Scribblers Club 3, F.T.A. 3, 4, Secretary 4, French Club 2, 3, Dramatics Club 2, Boot Girls 2, 3, Laurelettes 3, 4, Secretary 4, Governor's School 3, National Merit Semi-finalist 4, National Honor Society Scholarship Semi-finalist 4, Junior Class Citizen of the Year 3, *Barker Staff*, Editor 4.

ELLEN GWYNN DAY
"Ellen"
Homeroom Officer President 4, Tri-Hi-Y 3, Bible-Club 3, Dramatics Club 2, Office Assistant 3, Office Occupation 4, President 4.

KELLY DEMPSTER
"Kelly"
Student Council 4, Inter-Club Council 4, Constitution Committee 4, Homeroom Officer, Treasurer 3, 4, Homecoming Escort 4, Superlative 4, Jr. Exchange Club 3, 4, Jr. Engineers 3, 4, President 4, Chess Club 2, 3, 4, Chess Team 3, Quill and Scroll 4, *Paragon* Literary Board 3, 4, *Paragon* Business Manager 4, Biology Lab Assistant 3, 4, High I.Q. Bowl Team 4.

D. Johnson taking batchelor training.

ROY BERKLEY DICKERS
"Roy"
I.C.T. 3, 4.

DICKEY TIMOTHY EARL
"Timmy"
I.C.T. 3, 4.

ANDREW PAUL DRINKWATER
"Andy"
Jr. Engineers 2, 3, Chess Club 3, Dramatics Play Crew 2, 3, R.O.T.C. Academic Ribbon 4.

CONSTANCE LOUISE EDWARDS
"Connie"
Health Careers Club 3, 4, Dramatics Play Cast 2, 3, Office Occupations 4.

DONALD LOUIS EDWARDS
"Donnie"
P.T.S.A. 2, 3, J.V. Baseball 2.

JUNE PATRICIA EDWARDS
"June"
Homeroom Officer, President 4, D.E. 4.

MYRA LEIGH EDWARDS
"Myra"
D.E. 4.

JOHN FRANCIS ELDER
"John"
Doe-Wah-Jack 2, 4, Interact 3, 4.

ANGELIA JEAN FAISON
"Angie"
Homeroom Officer, President 2, Bible Club 4, Library Club 4.

RONNIE CLAYTON FAUCETTE
"Ronnie"
I.C.T. 4, P.T.S.A. 3.

LARRY FELTON
"Larry"
Social and Recreation Committee 4, Monogram Club 4, Football J.V. 2, Varsity 3, 4.

JOHN RAYMOND FERGUSON
"John"
Wrestling 2, Football 2, 3, 4, Monogram Club 4, Interact Club 3, 4, F.C.A. 3.

BRENDA KAY FERRELL
"Brenda"
Office Occupation 4.

VIRGINIA DALE FERRELL
"Dale"
Office Assistant 3, Office Occupations 4.

"Flower power adds spice to lunches."

DONNA CECILLA FESTA
"Donna"
Homeroom Officer, Secretary 2, Homecoming Sponsor 4, Annual Sponsor 4, Orchestra 2, 3, 4, G.A.A. 2, 3, Social and Recreation Committee 4, Hall Traffic Committee 3.

STEVEN THOMAS FITCH
"Steve"
Track 4.

WILLIAM HOUGH FLOWE, JR.
"Bill"
Student Council 4, Inter-Club Council 4, Hall Traffic Committee 4, Homeroom Officer 4, President National Honor Society 3, 4, French National Honor Society 3, Interact 2, 3 4.

FREDERICK STRATFORD FONVILLE
"Fred"
Homecoming Escort 4, Key Club 2, 3, 4, Band 2, 3, 4, Orchestra 2, 3, 4, P.T.S.A. 2, 3, 4, Dance Band 4, Hall Traffic Committee 3, 4.

DEBORAH MARIE FOSTER
"Deborah"
Office Occupation 4, Library Assistant 3.

DONNA KAY FOSTER
"Donna"
Latin Forum 2, Guidance Club 3.

PAMELA RHEA FOWLER
"Pam"
Homeroom Officer, Secretary 2, Glee Club 3, 4, Social and Recreation Committee 2, Boot Girls 2, Dramatics Play Crew 4.

VICKIE LYNNE FREELAND
"Slick"
Transfer 4, Spanish Club, Prom Committee Chairman, Science Club.

JAMES CLARK GABLE
"Clark"
National Honor Society 3, 4, Jr. Exchange Club 3, 4, Chaplain 4, Band 2, 3, 4, Orchestra 3, 4, Chess Club 3, 4, Vice-President 4, Chess Team 3, Drum Major 4, Spanish Club 2, 3, 4, Pep Band 2, 3, 4, Co-Director 4

BARBARA ELLEN GALLIMORE
"Bobbie"
Laurelettes 3, 4, Office Assistant 4, Projects Committee 4.

PATRICIA ANN GARBER
"Patti"
Student Council 4, Social and Recreation Committee 3, 4, Co-Chairman 4, National Honor Society 3, 4. Homecoming Queen 4, Prom Server 2, Vivinettes 3, 4, Board of Directors 4, Scribbler's Club 3, Office Assistant 3, 4.

ANNE GRAY GARDNER
"Anne"
Student Council 4, Constitution Committee

2, 3, 4, Co-Chairman 4, Homeroom Officer, Secretary 3, National Honor Society 3, 4, Homecoming Sponsor 4, Annual Sponsor 4, Scribbler's Club 3, Civinettes 2, 3, 4, Treasurer 4, French Club 2, 3, 4, French National Honor Society 3, 4, Secretary 4, Barker 3, 4, Exchange Editor 4, Homecoming Seminfinalist 4, Quill and Scroll 4.

CYNTHIA LOU GATTIS
"Cindy"
Homecoming Sponsor 4, Annual Sponsor 4, Prom Server 2, Civinettes 3, 2, J.V. Cheerleader 2, Hall Traffic Committee 3.

MELINDA KAY GENTRY
"Melinda"
Inter-Club Council 4, Hall Traffic Committee 4, Homeroom Officer, Secretary 2, National Honor Society 3, 4, Spanish Club 2, 3, 4, President 4, Spanish National Honor Society 2, 3, 4, Treasurer 3, Laurelettes 3, 4, P.T. S.A. 2, 3.

BRENDA KAYE GIBSON
"Brenda"
G.A.A. 2, 3, 4, Secretary 4, Physical Education Assistant 3, 4.

JEAN FAYE GIBSON
"Gin"
Student Council 2, Homeroom Officer, President 2, Prom Server 2, Guidance Office Assistant 4.

"Rules are made to be broken."

ELLEN MARIE GILLIAM
"Ellen"
Inter-Club Council 3, 4, School Spirit Committee 4, Homeroom Officer 4, National Honor Society 3, 4, Homecoming Sponsor 4, Annual Sponsor 4, Scribbler's Club 3, Spanish Club 3, 4, Spanish National Honor Society 3, 4, Vice-President 4, Quill and Scroll 4, Laurelettes 3, 4, Board of Directors 3, 4, President 4, *Barker* Staff 3, 4, Page Editor 4, NCSPI Delegate 3, Transfer 3.

MARILYNN GAIL GILLIAM
"Marilynn"
Glee Club 4, Spanish Club 3, 4.

GEORGE EDWIN GLOSSON
"George"
Student Council 3, 4, Homeroom Officer, Vice-President 2, Treasurer 3, Concert Choir 4, Orchestra 2, 3, 4, Dramatics Club 3.

ROBERT WALTER GOODSON
"Robert"
Prom Server 3, Library Club 2, Spanish Club 2, 3, Dramatics Play Crew 2, 3, Dramatics Play Cast 2, 3, Basketball 2, 3, Letters Both Years, Science Club 2, 3, Photography Club 2, Transfer 4.

CAMELIA DALE GRAHAM
"Dale"
National Honor Society 3, 4, Junior Marshall 3, F.T.A. 3, Health Careers Club 2, Library Club 2, Glee Club 2, 3, Concert Choir 4, Cheerleader 2, Governor's School 3, Transfer 4.

DOMITLY TRAMMELL GRAVES
"Domitly"
I.C.T. 3, 4.

PHYLLIS JEAN GRAY
"Phyllis"

DOYLE REX GRIFFIN
"Rex"
I.C.T. 3, 4.

STEPHEN WAYNE GRIFFIN
"Steve"
Student Council 4, Hall Traffic Committee 4, Band 2, 3, 4, President 4, Orchestra 3, 4, W.H.S. Stage Band 4, Director of Pep Band 4, Inter-Act Club 2, 3, 4, Chaplain 4.

ALMEDA ANN GRIGGS
"Ann"
Glee Club 3, Office Occupation 4.

HAROLD BLANTON GROSS
"Hal"

MELISSA ANNE GUERRANT
"Melissa"
National Honor Society 3, 4, Homecoming Semi-Finalist 4, Homecoming Sponsor 4, Laurelettes 3, 4, Office Assistant 3, 4, Perfect Attendance Award 2, 3.

JUDITH RUTH GUNN
"Judy"
F.T.A. 2, 3, 4, Laurelettes 3, 4, Quill and Scroll 4, Dramatics Club 2, Dramatics Play Crew 2, Boot Girls 2, 3.

CONNIE LYNN GUTHRIE
"Connie"
Homeroom Officer, Secretary 2, D.E. 4, P.T.S.A. 2, 3, 4.

MARY LOUISE HAMBY
"Louise"
Hall Traffic Committee 4, National Honor Society 3, 4, Tri-Hi-Y 3, F.T.A. 2, 3, 4, Vice-President 4, French Club 3, 4, French National Honor Society 4, Governor's School Nominee 3.

DEBRA GAIL HANEY
"Debbie"
Band 2, 3, 4.

THOMAS MARSHALL HANKS
"Tommy"

EILEEN FRANCES HARRINGTON
"Eileen"
G.A.A. 2, Hall Traffic Committee 4, Office Assistant 4.

ANGELA JEAN HARRIS
"Angie"
D.E. 3, 4.

GAYLE WESLEY HARRIS
"Gayle"
Monogram Club 4, Wrestling 3, 4.

MARY DARLENE HARRIS
"Dee"
Spanish Club 2.

SUSAN KATHERINE HARRISON
"Kathy"
Homeroom Officer, Secretary 4, Laurelettes 3, 4, Boot Girls 2, 3, School Spirit Committee 2, Public Relations Committee 3.

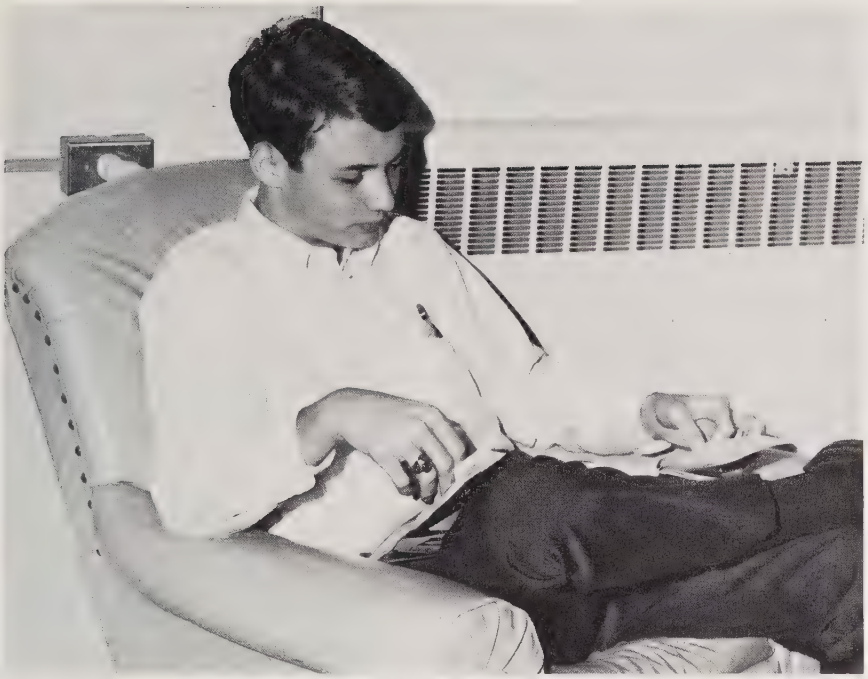

"How to waste a study hall without really trying!!"

BRENDA ANNE HARTMAN
"Brenda"
Student Body Officer, Secretary 3, Student Council 2, 3, Inter-Club Council 3, 4, Executive Committee 3, Homeroom Officer President 2, National Honor Society 4, Homecoming Sponsor 3, Prom Server 2, Junior Marshall 3, Keyettes 2, 3, 4, President 4, Spanish Club 2, 3, 4, Spanish National Honor Society 2, 3, 4, Cheerleader 2, 4, P.T.S.A. 2, 3, Secretary 3, C.D.N.C.S.C.C. Secretary 4, Delegate 2, 3, Discussion Leader 3, Delegate to State Student Council Convention 3, 4, Discussion Leader 4, Delegate to Mars Hill Student Council Workshop 3.

ELIZABETH ANNE HARVEY
"Beth"
Homeroom Officer 2, 3.

LORA LONETTE HAWKINS
"Lonnie"

VICKI LYNN HENDERSON
"Vicki"
Homeroom Officer, President 3, Boot Girls 2, 3, Office Occupations 4.

NELLIE REN HEWITT
Ren"
Student Council 4, Point System Committee 2, Elections Committee 3, 4, Co-Chairman 4, Homeroom Officer, Secretary 2, Vice-Presdient 3, Homecoming Semi-Finalist 4, Homecoming Sponsor 4, Annual Sponsor 4, Prom Committee Chairman 3, Civinettes 2, 3, 4, Board of Directors 4, Concert Choir 3, 4, Scribbler's Club 3, Quill and Scroll 4, Dramatics Club 2, *Doe-Wah-Jack* Staff 4, Public Relations Committee 3, 4, P.T.S.A. 2, 3.

LAUNA CAROLYN HILLHOUSE
"Carol"
Hall Traffic Committee 4, National Honor Society 3, 4, Tri-Hi-Y 2, 3, Y-ettes 3, 4.

JOSEPH RONALD HINSDALE
"Ronnie"
D.E. 4, Dramatics Play Crew 2.

JAMES HINTON HINTON
"Jimmy"
National Honor Society 4, Spanish National Honor Society 2, 3, Baseball, J.V. 2, Varsity 3, 4, Monogram Club 4, Interact 2, 3, 4.

JEANNETTE ISLEY HOBBY
"Jeannette"
Exchangettes 3, 4, Bible Club 4, Scrapbook Committees and Dress Committee, Cafeteria Committee 3, 4, Office Assistant 3, 4.

MARILYN CONSTANCE HOBBY
"Marilyn"
Homeroom Officer, Secretary 4, Office Occupations, Secretary 4, Office Assistant 4.

BONNIE KAY HODGE
"Bonnie"
G.A.A. 2.

KENNETH ERWIN HODGE
"Kenny"
Bible Club 3, I.C.T. 4, Dramatics Club 2, Dramatics Play Cast 2, Dramatics Play Crew 2, Cast in "Passion Play" 2.

JOHN MILTON HODGES, JR.
"John"
Jr. Engineers 3, 4, Secretary-Treasurer 4, Chess Club 3, 4, Bus Driver 3, P.T.S.A. 2, 3, 4, Chemistry Lab Assistant 4.

JANICE LYNETTE HODGIN
"Jan"
Homeroom Officer, 3, 4, Keyettes 3, 4, Glee Club 3, 4, Boot Girls 2, 3, Hall Traffic Committee 2, School Spirit Committee 3, Audio-Visual Assistant 3.

JAMES PHILLIP HOGAN, JR.
"Flip"
Homeroom Officer 3, 4, Treasurer 3, Vice-President 4, Student Council 4, Prom Committee Chairman 3, Key Club 2, 3, 4, Golf 3, Quill and Scroll 4, Clown 4, P.T.S.A. 2, 3, School Spirit Committee 4, Co-Chairman 4.

CAROLINE ELIZABETH HOKE
"Caroline"
Inter-Club Council 4, Homeroom Officer 2, 3, 4, National Honor Society 3, 4, Homecoming Sponsor 4, Exchangettes 2, 3, 4, President 4, Art Awards 2, 3, 4, D.A.R. Citizenship Award 3.

JOSEPH VERCHIE HOLT, III
"Joe
Homeroom Officer, Treasurer 3, Wrestling 2, Baseball, J.V. 2, Varsity 3, 4, Monogram Club 4, Inter-Act Club 2, 3, 4, Public Relation Committee 4, House and Grounds Committee 2.

LUTHER EARL HOLT
"Buddy"
Key Club 2, 3, 4, Wrestling 3, 4, Monogram Club 3, 4, Varsity Football 3, 4, J.V. Football 2.

DONALD CHARLES HOPKINS
"Don"

ELLIS RAYMOND HORTON
"Raymond"
Bible Club 3, Library Assistant 3.

ROSE LAYNE HOWARD
"Rose Layne"
Doe-Wah-Jack Staff 4, Exchangettes 2, 3,

4, Health Careers Club 3, 4, Quill and Scroll 4, Office Assistant 3.

CHARLES LEVINE HUCKS
"Chuck"
Debating Team 2, 3, 4, National Forensic League 4, Chess Club 3, Chess Team 3, Wrestling 3, Monogram Club 2, Track 2, Cafeteria Committee 4, Football Announcer 3, 4.

CATHERINE ELAINE HUFFMAN
"Cathy"
Keyettes 2, 3, 4.

KATHERN JEAN HUNDLEY
"Kathy"-
Office Occupation 4, Office Assistant 3.

EDGAR WORTH HUNNICUTT
"Eddie"
R.O.T.C. Academic and Merit Awards 4, R.O.T.C. Staff 3, 4.

ROBERT NELSON HUNTER
"Bobby"

RONALD MORRISON IRVIN
"Ronnie"
Homeroom Officer, Vice-President 4, National Honor Society 4, Jr. Exchange Club 3, 4, Jr. Engineers 4.

MARGARET ELISE ISLEY
"Margaret"
Student Council 4, Homeroom Officer 3, 4; Secretary 3, President 4, *Doe-Wah-Jack* Staff 3, 4, Superlative 4, Keyettes 2, 3, 4, Board of Directors 3, Vice-President 4, Concert Choir 3, 4, Glee Club 2, Spanish Club 3, Masque and Gavel 3, 4, Cheerleader 4, Cafeteria Committee 3, 4, School Spirit Committee 2.

RICHARD BOSWELL JEFFREYS
"Dick"
Chess Club 2, *Barker* Staff 3.

JAMES WILLIAM JOHNSON
"James"

NANCY KAYE JOHNSON
"Kaye"
Student Council 2, 3, 4, Cafeteria Committee 3, Class Officer, Secretary 4, Homeroom Officer, President 2, 3, Superlative 4, Keyettes 3, 4, Board of Directors 4, Bible Club 4, Devotional Chairman 4, Concert Choir 4, Glee Club 3, Masque and Kavel 3, 4, Cheerleader 4, Keyette Citizen of the Month 3.

SHARON CAROL JOHNSON
"Sharon"
Homeroom Officer, Secretary 2.

ARNOLD RAY JOHNSTON
"Arnold"
Homeroom Officer, President 2, Library Club 4.

DEBORAH KAYE JONES
"Debbie"
Homeroom Officer 4, Treasurer 4, Office Occupation 4, Office Assistant 4.

KELLY ALTON JOYNER, JR.
"Alton"
Assembly Committee 4, Co-Chairman 4, House and Grounds Committee 2, Student Council 4, Homeroom Officer, Treasurer 2.

ROBERT WAYNE KERNODLE
"Robert"
Student Council 3, 4, Interclub Council 4, Homeroom Officer, Vice-President 2, President 3, 4, National Honor Society 3, 4, President 4, Key Club 2, 3, 4, Quill & Scroll 4, "B" Team Basketball 2, P.T.S.A. 2, 3, 4, State Treasurer of National Honor Society 4, Constitution Committee 2, 3, P.E. Assistant 4, Public Relations Committee 3, 4, *Dee-Wah-Jack* Staff 4.

GEORGE WALLACE KERNODLE
"Wally"
Student Body Officer, Parliamentarian 4, Student Council 2, 3, 4, Inter-Club Council 4, Executive Committee 2, 3, 4, Assembly Committee 2, Elections Committee 2, Class Officer, President 2, 3, National Honor Society 3, 4, Homecoming Court 4, Superlative 4, Prom Steering Committee 3, Junior Marshall 3, Debating Team 2, National Forensic League 3, 4, Key Club 2, 3, 4, President 4, French Club 2, 3, Speech and Debating Club 2, Masque & Gavel 3, Basketball, JV 2, "B" Team 3, Varsity 4, P.T.S.A. 2, State Student Council President 3, 4, Central District President 3, Key Club Lt. Governor for Carolina's District 4, District Committee Chairman 3, Talent Show Steering Committee 3, Junior Rotarian 4, Morehead Scholarship Semi-finalist 4.

LUTHER ROBIN KING
"Bob"
Homecoming Court 4, *Doe-Wah-Jack* Court 4, Superlative 4, Chess Team 2, Monogram Club 3, 4, JV Baseball 2, Basketball JV 2, Varsity 3, 4.

REBECCA ANNE KIRKLAND
"Becky"
Homeroom Officer, Secretary 2, Treasurer 3, Prom Committee Chairman 3, F.T.A. 2, 3, 4, Quill & Scroll 4, Dramatics Play Crew 2, P.T.S.A. 2, *Barker* Staff 3, 4, *Paragon* Staff 4, Hall Traffic Committee 3.

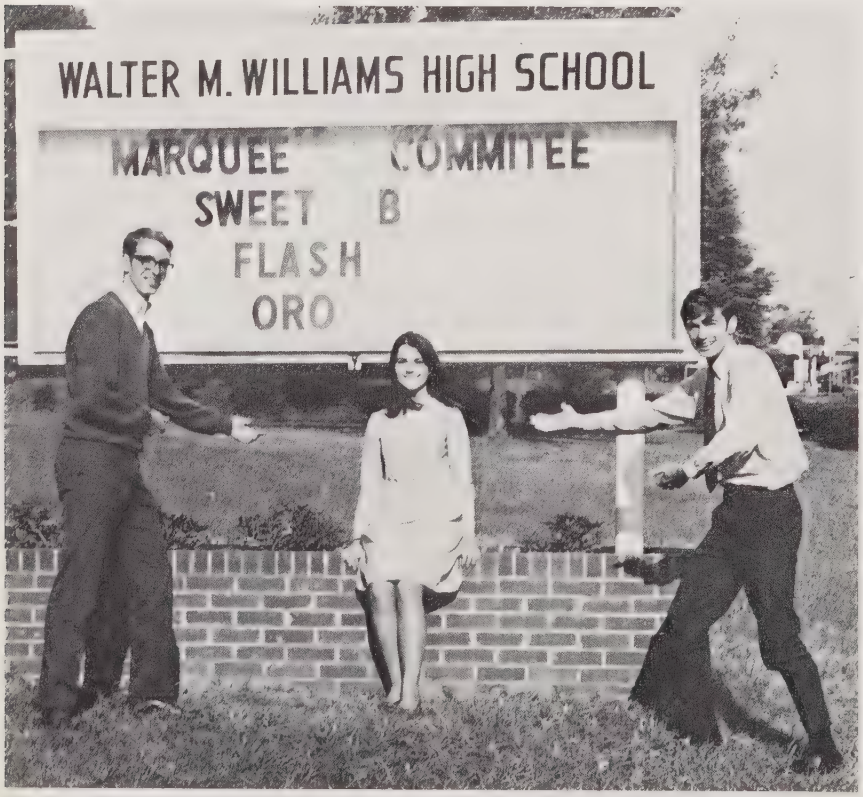

"Marquee Committee—Our pride and joy" D. Orcutt, B. Dameron, C. White.

JOHN ROBERT KOURY
"Bobby"
Student Council 2, 3, Homeroom Officer, President 2, 3, National Honor Society 3, 4, Vice-President 4, Homecoming Escort 3, Prom Server 2, Junior Marshall 3, Civitan 2, 3, 4, Quill & Scroll 4, Monogram Club 2, 3, 4, Tennis Team 2, 3, 4, JV Basketball Team 2, Tennis Award 2, 3.

ANGELIKA SIGRID KRAWWIETZ
"Angie"
D.E. 4.

JOY VANCE LAMB
"Joy"
D.E. 4, G.A.A. 2.

LARRY STEPHEN LANKFORD
"Lawkford"
Student Council 2, Homeroom Officer, President 2, Bible Club 3, P. E. Assistant 3, Projects Committee 4.

CHARLES MARTIN LARSON
"Chuck"
Homeroom Officer, President 3, Student Council 3, Key Club 2, 3, 4, Monogram Club 3, 4, Basketball Trainer 3, 4, Transfer 2.

DIEDRA GAYLENE LARSON
"Mousy"
Transfer. 4.

RAYMOND LEE LASSITER
"Randy"
Inter-club Council 4, Homeroom Officer, Civitan 2, 3, 4, Monogram Club 2, 3, 4, President 4, All-Conference Football 4, P.T.S.A. 2, 3, 4, Morehead Scholarship Semi-finalist 4, FCA 2, 3, 4, Varsity Football 2, 3, 4, Track 2, 4, Jr. Jaycees 2, 3, 4, P.E. Assistant 3, Social and Recreation Committee 4.

LOU CASEY LAYTON
"Lou"

DORIS AMELIA LAWS
"Doris"
Band 2, 3, Office Occupation 4.

JOHN BURCH LEATH
"John"
Hall Traffic Committee 2, 3, 4, Banner Committee 4, Chairman 4, Homeroom Officer Vice-President 2, Prom Committee Chairman 3, Key Club 3, 4, Band 2, 3, 4, Pep Band 2, 3, 4, Dance Band 4.

JENNIFER JEAN LEE
"Jennifer"
Homeroom Officer, Vice-President 3, Glee Club 2, 3, 4.

MARY LYNN LELOUDIS
"Mary"
Student Council 2, 3, 4, Publicity Committee 2, 3, 4, Co-Chairman 4, Public Relations Committee 4, Homeroom Officer, Secretary 2, National Honor Society 3, 4, Homecoming Sponsor 4, Annual Sponsor 4, Prom Committee Chairman 3, Prom Server 2, Scribbler's Club 3, Civinettes 2, 3, 4, French Club 3, French National Honor Society 3, P.T.S.A. 2, 3, *Doe-Wah-Jack* Publications Staff 4, Office Assistant 2, 3.

REBECCA JO LEONARD
Tri-Hi-Y 2, 3, F.T.A. 2, 3, 4, Glee Club 3, Concert Choir 4, G.A.A. 2, 3, 4, Treasurer 3, Vice-President 4, Y-ettes 4.

GARY LYNN LEWIS
"Gary"

HOWARD GERALD LEWIS
"Howard"
Band 2, 3, 4, Pep Band 2, 3, 4.

ERNEST ANDERSON LIGHTBOURNE
"Andy"
Student Council 2, 4, Constitution Committee 3, 4, Co-Chairman 4, Homeroom Officer President 2, Vice-President 3, National Honor Society 3, 4, Superlative 4, Debating Team 3, 4, National Forensic League 4, Chess Club 3, 4, French National Honor Society 4, Quill & Scroll 4, Masque & Gavel 3, 4, *Paragon* Staff 3, 4, Editor-in-Chief 4, Football Team Photographer 3, 4, *Barker* Photographer 4, National Merit Semi-finalist 4, National Honor Society Scholarship Semi-finalist 4.

GLENN CLARK LINDLEY
"Glenn"
Baseball, JV 2, Varsity 3, 4, Dramatics Play Crew 3, Dramatics Play Cast 2, 3, P.E. Assistant 3.

MARY JOYCE LIVINGSTON
"Joy"
Student Store Worker 2, Homeroom Officer, President 3, Student Council 3, Homecoming Court 4, Superlative 4, Prom Committee Chairman 3, Prom Server 2, Concert Choir 3, Civinettes 2, 3, 4, Cheerleader 2, 3, School Spirit Committee 3.

DEBRA LEIGH LONG
"Debbi"
Homeroom Officer, Secretary 2, Office Occupation 4.

GLEN KEITH LONG
"Glen"
Jr. Exchange Club 3, 4.

DEBORAH ANN LOVETTE
"Debbie"
Student Council 2, 3, 4, Homeroom Officer, President 2, 3, Secretary 4, Homecoming 2, 3, 4, *Doe-Wah-Jack* Queen 4, Superlative 4, Prom Server 2, Junior Marshall 3, Civinettes 2, 3, 4, Glee Club 2, Concert Choir 3, 4, Boot Girls 2, Cheerleader 3, 4, Head 4.

PATRICIA ANNE LOWE
"Pat"
Student Council 2, 4, Homeroom Officer, Devotional Chairman 4, Sergeant at Arms 3, Vice-president 2, National Honor Society 4, Homecoming 3, 4, Homecoming Sponsor 4, *Doe-Wah-Jack* Sponsor 4, Exchangettes 2, 3, 4, Treasurer 4, Concert

"Bill's getting the situation in hand!!"

Choir 3, 4, Orchestra 2, 3, 4, President 4, Spanish Club 2, 3, Masque & Gavel 3, 4, Boot Girls 2, 3, 4, All-State Orchestra 2, 3, 4, Assembly Committee 4, Co-Chairman 4, Assembly Song Leader 4, Boot Girl Head Captain 4, P.E. Assistant 3, Cast of "Guys and Dolls" 3.

LEWIS WILLIAM LUCKE
"Lew"
Student Council 2, 3, 4, Inter-club Council 3, 4, Finance Committee 2, Elections Committee 3, 4, Co-chairman 4, Homeroom Officer 2, 3, Homecoming Escort 4, Key Club 2, 3, 4, Band 2, 3, Speech and Debating 2, 3, 4, Debating Team 2, 3, 4, National Forensic League 2, 3, 4, President 4, Monogram Club 4, Tennis Team 3, 4, Delegate to CDNCSCC 3, High IQ Bowl 4.

CHRIS JOSEPH MACHACEK
"Chris"
Monogram Club 2, 3, Football, JV 2, Tennis 3, 4, JV Basketball 2, Transfer 3.

PAMELA MARIE MADDEN
"Pam"
Hall Traffic Committee 4, National Honor Society 4, Health Careers Club 2, 3.

BARRY L. MAKIN
"Barry"
Homeroom Officer, Treasurer 4, D.E. 4.

JULIE ELIZABETH MALONE
"Julie"
Homeroom Officer, Vice-president 2, Secretary 4, Laurelettes 3, 4, Boot Girls 2, 3, Assistant Organist 3, Head Organist 4, Office Assistant 3, 4.

PAUL FRANKLIN MANESS, JR.
"Frank"
Homeroom Officer, Vice-President 4, Jr Exchange 2, 3, 4, Secretary-Treasurer 4, Jr. Engineers 4, Band 3, 4, High IQ Bowl 4.

JOAN ALICE MARMORATO
"Joan"
School Spirit Committee 4, Homeroom Officer, Secretary 4, Homecoming Sponsor 4, Annual Sponsor 4, Exchangettes 2, 3, 4, Parliamentarian 4, Health Careers Club 2, 3, 4, Secretary 4, *Doe-Wah-Jack* Staff 4, Organizations Editor 4, Lab Assistant 3, 4, Jr. Talent Show 3.

PATRICIA ANN MARTIN
"Trishh"
Homeroom Officer, Secretary 4, Glee Club 2, 3, 4.

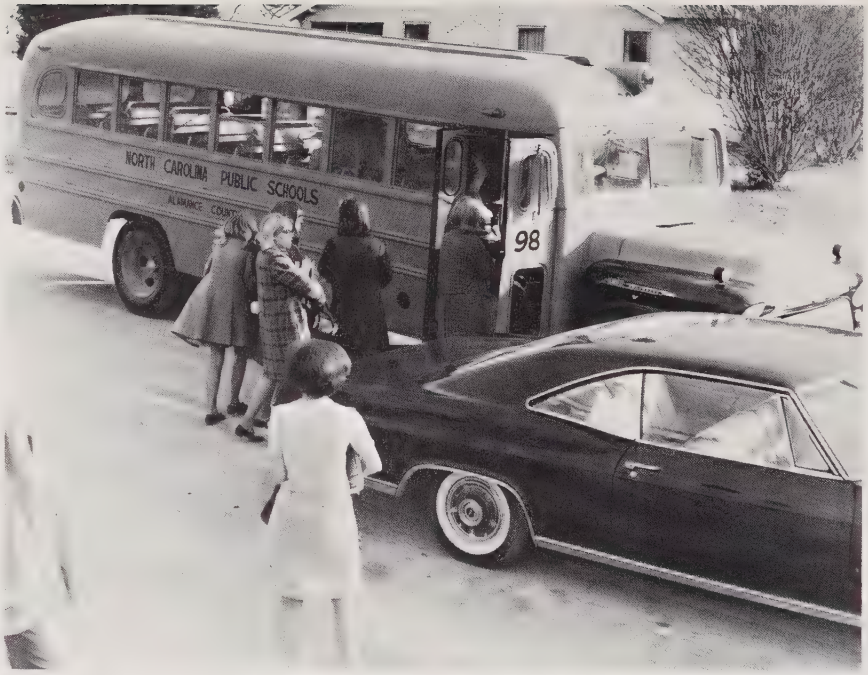

"It's the only way to travel!!"

DAVID BAIRD MAST
"David"
Student Council 4, Social and Recreation Committee 3, Public Relation Committee 4, Co-Chairman 4, Homeroom Officer, Secretary 2, Vice-President 4, National Honor Society 3, 4, Vice-President 4, Prom Server 2, 3, Vice-President 4, F.C.A. 2, 3, 4, 2, Junior Marshall 3, French National Honor Society 3, Monogram Club 4, Wrestling 2, 3, Football, JV 2, Varsity 3, 4, Interact Club 2, 3, 4, Board of Directors 2, 3, Vice-President 4, F.C.A. 2, 3, 4, Rensselaer Polytechnic Institute Math and Science Award.

JAMES CARROLL MATHERLY
"Jimmy"
Homeroom Officer, Vice-President 3, Band 2.

PATRICIA ANN MATHEWS
"Pat"

JUDITH LANE MATTHEWS
"Judy"
Homeroom Officer, Treasurer 2, Vice-President 3, National Honor Society 4, Civinettes 3, 4, Scribbler's Club 3, Quill & Scroll 4, *Barker* Staff 4.

DEBRA DIANNE MAY
"Dianne"
Cafeteria Commitee 4, National Honor Society 4, Y-ettes 3, Glee Club 2, Lab Assistant 3, 4, Lab Assistant Service Award 3, 4.

JACK WEB McADAMS
"Web"
Spanish Club 3.

SHARON SUE McCAULEY
"Sharon"
Exchangettes 3, 4, Health Careers Club 4, Boot Girls 2, 3, 4, *Doe-Wah-Jack* Staff 4, School Spirit Committee 4, Publicity Committee 4.

LARRY BAUMAN McCAULEY
"Larry"
National Honor Society 3, *Doe-Wah-Jack* Staff 3, Transfer 4.

DAVID LEE McGHEE
"David"
Hall Traffic Committee 4, Student Voice Committee 4, Homeroom Officer 3, Homecoming Escort 3, 4, Debating Team 2, National Forensic League 2, 3, Speech and Debating Club 2, 3, *Barker* Staff 3.

JEAN BRUTON McKENZIE
"Jean"
School Spirit Committee 4, Public Relations Committee 3, National Honor Society 4, Homecoming Sponsor 4, Annual Sponsor 4, Health Careers Club 4, Library Club 4, Vice-President 4, Spanish Club 4, Laurelettes 3, 4, Dramatics Club 3, 4, Treasurer 4, Dramatics Play Cast 3, Boot Girls 2, 3.

LINDA LEE McLENDON
"Linda"
Superlative 4, Bible Club 3, Orchestra 2,

3, 4, All-State Orchestra Workshop 2, 3, Prom Committee 3.

BERNICE KATHLEEN McPHERSON
"Kathy"
Homeroom Officer, Treasurer 4, F.T.A. 2, Dramatics Club 3, 4.

GARY EDWARD McQUEEN
"Gary"
Student Council 3, School Spirit Committee 4, Social and Recreation Committee 4, Homeroom Officer Vice-President 2, President 3, Homecoming Escort 4, Civitan 2, 3, 4, Orchestra 2, 3, 4, Vice-President 4, JV Football 2, ROTC 3, 4, ROTC Merit Award 4, 3.

HERBERT THESSALOINA MEBANE
"Herbert"
Homeroom Officer, Secretary 2, Prom Server 2, Band 2, D.E. 4, Baseball 2, JV Football 2, 3, Letter for Football, Transfer 3.

DAVID GORDON MERCER
"David"
Homeroom Officer 2, Civitan 2, 3, 4, Governor of District East 4, Monogram Club 2, 3, 4, Wrestling Team 2, 3, 4, Tri-Captain 4, Football, JV 2, Varsity 3, 4, Tri-Captain 4, F.C.A. 2, 3, 4, Secretary of Monogram Club 4.

LOIS MAE MERRITT
"Lois"

JOHNNIE ALLIS MICHAELS
"Johnnie"
Homeroom Officer 2, President 2, Student Council 2, Homecoming Escort 2, Glee Club 2, 3, Concert Choir 4, Cavalier 4, JV Football 2, Basketball, "B" Team 2.

ANN ELIZABETH MIDDLETON
"Beth"
National Honor Society 3, 4, Glee Club 4, French Club 4, Prom Committee Chairman 3, Social Committee 3, Transfer 4.

ROBERT JEFFERSON MILLER
"Jeff"
D.E. 4.

SARA FRANCES MILLER
"Sara"
Governor's School 2, Jr. Talent Show 2, 4.

MARTHA KATHERINE MITCHELL
School Spirit Committee 4, Homeroom Officer 2, 3, Superlative 4, Prom Server 2, Civinettes 2, 3, 4, Cheerleader 2, 4.

"'Tis the season to be jolly!!"

DAVID WAYNE MIZE
"David"
D.E. 3, I.C.T. 4, V.I.C.A. 4.

PATRICIA D. MIZE
"Pat"
D.E. 3, 4.

SUSAN BARROW MOBLEY
"Susan"

DANNY WAYNE MONTGOMERY
"Danny"
Homeroom Officer, Treasurer 2, 3, Basketball JV 2, Varsity 3, 4, Automotive Machines 4.

THOMAS GWYNNE MONTGOMERY
"Thomas"
Concert Choir 3, 4.

LINDA KAY MOORE
"Linda"
Exchangettes 2, 3, 4, Secretary 4, P.T.S.A. 2, 3.

MARY ANN MOORE
"Mary Ann"
Social and Recreation Committee 4, Homeroom Officer, Vice-President 4, Homecoming Court 4, *Doe-Wah-Jack* Attendant 4, Superlative 4, Civinettes 2, 3, 4, Quill & Scroll 4, Dramatics Play Crew 4, *Doe-Wah-Jack* Staff 4.

RONALD FRANKLIN MORGAN
"Ronnie"
Student Council 4, Cafeteria Committee 3, 4, School Spirit Committee 4, Homeroom Officer, Vice-President 3, President 4, Prom Server 2, Civitan 2, 3, 4, Monogram Club 2, 3, 4, Basketball, JV 2, Co-Captain 2, Varsity 3, 4, Co-Captain 4, Track 2.

ELLIS EDWARD MORICLE, JR.
"Eddie"
Dramatics Play Cast 2, Dramatics Club 2, Monogram Club 3, Football, Manager 3, Automotive Mechanics 4.

JAMES ALLEN MORRIS
"Jim"

MARY CARTER MORROW
"Mary"
Student Council 4, Public Relations Committee 3, Keyettes 2, 3, 4, Parliamentarian 4, Board of Directors 4, F.T.A. 3, Glee Club 3, Quill & Scroll 4, Masque and Gavel 2, 3, 4, Business Editor of *Barker* 4.

CATHERINE ANNE MORTON
"Cathy"
Student Council 4, Cafeteria Committee 4,

Co-Chairman 4, National Honor Society 3, 4, Health Careers Club 2, French Club French National Honor Society 3, Quill & Scroll 4, *Barker* Staff 4.

MICHAEL LEE MORTON
"Mike"
I.C.T. 4.

PAMELA ANNE MORTON
"Pam"
Exchangettes 2, 3, 4, Concert Choir 3, 4, Glee Club 2, Masque and Gavel 3, 4.

WILLIAM DEOANE MOSER, JR.
"Bill"
Inter-Club Council 4, Parking Lot Committee 3, Homecoming Escort 4, Jr. Exchange Club 2, 3, 4, Board of Directors 3, President 4, Band 2, 3, 4, Orchestra 3, 4.

STANLEY BRENT MOSS
"Stanley"
Student Council 4, Hall Traffic Committee 4, I.C.T. 3, 4, Vice-President 4, District Domestic Affairs Contest Winner 3.

STEPHEN DANA MULLER
"Steve"
Homeroom Officer, Treasurer 2, Health Careers Club 3, 4, Dramatics Club 4, Dramatics Play Crew 3, P.T.S.A. 2, 3, 4, Track Manager.

BRENDA ANN MURPHY
"Brenda"
Inter-club Council 4, Homecoming Sponsor 4, Bible Club 2, 3, 4, Treasurer 3, President 4, Spanish Club 2, 3, G.A.A. 2.

JOHNNY WAYNE MYERS
"Johnny"
Varsity Baseball 2, JV Basketball 2.

CARMEN LEEL NANCE
"Carmen"
Public Relations Committee 4, Social and Recreation Committee 4, Homeroom Officer Vice-President 2, 4, National Honor Society 3, 4, Homecoming Court 4, French National Honor Society 3, Laurelettes 3, 4, Vice-President 3, 4, Board of Directors 3, 4, P.E. Assistant 3, Office Assistant 4, Governor's School Nominee 3.

JANICE KAY NASH
"Janice"
Tri-Hi-Y 2, 3, Glee Club 2, Concert Choir 3, 4, Spanish Club 2, 3, 4, Spanish National Honor Society 2, 3, 4, Secretary 4, Office Assistant 4.

JOANNE LYNNE NEESE
"Joanne"
Homeroom Officer, Treasurer 4, President 2, 3, Student Council 2, 3, Keyettes 2, 3, 4, Library Club 4, Spanish National Honor Society 2, Boot Girls 2, 3, Alternate Cheerleader 2, 4, Library Assistant 4.

ROGER DALE OWEN
"Roger"
Homeroom Officer, Secretary 2, D.E. 3, 4.

MARGARET LOIS OWENS
"Margaret"
Health Careers 2, Band 2, 3, 4, Orchestra 4, P.T.S.A. 2, 4.

RONALD KENNETH PAIGE
"Ronnie"
Constitution Committee 4, Civitans 2, 3, 4, Health Careers 3, 4, Speech and Debating 3, 4, Debating Team 4, Health Careers Vice-President 4.

JOSEPH PALSHA
"Joe"
Homeroom Officer, Secretary 4.

RICHARD ANDREW PARKER
"Dick"
Superlative 4, Glee Club 2, 3, 4, Speech and Debating 4, Cheerleader 2.

KATHY DIANNE PAUL
"Kathy"
Class Officer, Treasurer 4.

CAROL ELIZABETH PEARCE
"Carol"
Glee Club 2, 3, Office Occupation 4.

CONNIE EVELYN PEARSON
"Connie"
Homeroom Officer, Secretary 2.

WILLIAM ROPER PENDERGRASS
"Will"
Homeroom Officer, President 2, Civitans 2, 3, 4, Monogram Club 3, 4, Wrestling 2, Football 2, 3, 4, Lettered 2, 3, 4.

ERVIN WAYNE PENNINGTON
"Wayne"

BRENDA KAY PERRY
"Brenda"
Homecoming Sponsor 4, Bible Club 3, D.E. 4, G.A.A. 3, 4.

JO ANNE PERRY
"Jo Anne"
Projects Committee 4, Y-ettes 2, 3, 4, F. T. A. 4, Health Careers 2, 3, 4.

LYNNETTE LORENE PETREE
"Lynette"
Homeroom Officer, Secretary 2, Orchestra 2, 3, 4, Spanish Club 2, Dramatics Club 2, All-State Orchestra 2.

LINDA SUE PHILLIPS
"Linda"
School Spirit Committee 4, Radio-Publicity Committee 2, Homeroom Officer, Vice-President 3, 4, National Honor Society 3, 4, Spanish Club 2, 3, 4, Laurelettes, Historian 3, 4, Quill & Scroll 4, Boot Girls 3, 4, Co-Captain 3, *Barker* Staff 4, Biology Lab Assistant 3, Activities Office 4.

BRYANT PHILLIPS
"Bryant"
D.E. 4.

CAROLYN LEE PICKARD
"Carolyn"
Library Club, Treasurer 4, Boot Girls 2, Hall Traffic Committee 4, Library Assistant 4.

LEWIS PYRLLE PINNIX
"Soul Pinnix"
Glee Club 4, Monogram Club 2, 3, 4, Track 2, 3, 4, Football 3, 4.

BRENDA JOYCE PITTARD
"Brenda"
Projects Committee 4, National Honor Society 3, 4, Homecoming Committee 2, 3, 4, Tri-Hi-Y 3, F.T.A. 3, 4, Band 2, 3, 4, French National Honor Society 3, P.T.S.A. 2, Coaches Office Assistant 4.

ROGER JACKSON PLEASANT
"Jackie"
Student Council 2, 4, Public Relations Committee 3, Projects Committee Co-chairman 3, 4, Prom Committee Chairman 3, Debating Team 3, 4, National Forensic League 3, 4, Key Club 2, 3, 4, Band 2, 3, 4, Speech & Debating Club 3, 4, P.T.S.A. 2, Track 2, Key Club District Secretary 4, Speech Award 3, Talent Show Committee Chairman 3, Activities Office Assistant 4, Stage Band 4, Pep Band 2, 3, 4.

ROBERT JUSTIN QURNELL
"Bobby"
Cafeteria Committee 3, 4, Recreation Committee 3, 4, Homecoming Escort 4, Prom Server 2, Chess Club 2, JV Basketball 2, Varsity Basketball 3, 4, P.T.S.A. 4, Track 2.

KATHERINE LEE RAY
"Kathy"

VICKIE DIANE REEVES
"Vickie"
Bible Club 3, 4.

MARGARET ANNE REYNOLDS
"Meg"
Homeroom Officer, Treasurer 4, National Honor Society 4, Spanish Club 3, Transfer 4.

DAVID CAMERON RICH
"David"
Student Voice Committee 4, Homecoming Escort 4, *Doe-Wah-Jack* Business Staff 4, French Club 4, Interact Club 2.

STEPHEN SAUL RICH
"Steve"
Constitution Committee 4, National Honor Society 3, 4, Band 2, 3, Orchestra 2, 3, Chess Club 3, 4, Spanish Club 2, 3, Vice President 4, Spanish National Honor Society 2, 3, 4, Quill & Scroll 4, *Paragon* Staff 4.

VICTOR ERIC RIDDLE
"Eric"
Student Council 2, Homeroom Officer 2, Spanish Club 2, 3, Spanish National Honor Society 2, 3.

CHARLES FRANKLIN RIGGS
"Frankie"
Jr. Exchange Club 2, 3, 4.

JO ANN RILEY
"Jo Ann"
School Spirit Committee 4, Tri-Hi-Y 2, 3, Bible Club 2, 3, 4, Concert Choir 3, 4, Spanish Club 2, 3, 4, Spanish National Honor Society 2, 3, 4, Masque & Gavel 3, 4, G.A.A. 2, 3, Girls' Chorus 2, Broadway Musical Cast 3.

LYNN PORTER RITTER
"Lynn"
Homeroom Officer, Secretary 2, Treasurer 3, Homecoming Sponsor 4, Library Club, Secretary 4, Spanish Club 2, 3, 4, Spanish National Honor Society 3, 4, Laurelettes 3, 4, School Spirit Committee 2, 3.

JANET LYNNE RIPPY
"Janet"
Homeroom Officer, Secretary-Treasurer 2, National Honor Society 3, 4, Band 2, 3, 4, Orchestra 3, 4, Laurelettes, Head of Board of Directors 3, 4, School Organist 3, 4.

GRACELYN BALLAGHER ROACH
"Gracelyn"
Student Voice 4, F.T.A. 4,

ANN RUSSELL ROBERTS
"Ann"
Student Council 3, 4, Inter-club Council 4, Public Relations 2, Publicity 3, 4, Class Officer 2, 3, Homeroom Officer 2, National Honor Society 3, 4, Superlative 4, Prom Server 2, Junior Marshalls 3, Civinettes 2, 3, 4, Glee Club 2, 3, 4, Concert Choir 3, 4, French Club 2, 3, Pres. 4, French National Honor Society 3, 4, Cheerleaders *Barker* Staff 3, Keyette Citizen of the Semester 4.

JAMES LAWRENCE ROBERTS
"Bo"
Student Body Treasurer 3, Student Council 2, 3, 4, Inter-club Council 3, Projects Committee 2, Public Relations 2, 3, 4, Student Store Worker 3, Homeroom President 2, Homecoming Sponsor 3, Homecoming First Attendant 4, Superlative 4, Prom Server 2, Junior Marshall 3, Key Club 2, 3, Vice-President 4, Speech and Debating 2, 3, 4, Debating Team 2, 3, National Forensic League 2, 3, 4, Masque and Gavel 2, 3, 4, Monogram Club 3, 4, P.T.S.A. 3, Tennis 2, 3, 4, "B" Team Basketball 2, Delegate to CDNCSCC 2, 3, Delegate to NCSCC 3, 4, FCA 2, 3, 4, Social Recreation Comm. 4, Keyette Citizen of Month 2, 3, Citizen of Semester 4, Homecoming First Attendant 4, Annual King 4, Executive Comm. 3, 4, Junior Rotarian 4.

GLENN KURT ROESSLER
"Glenn"
Baseball 3, 4, (Varsity) School Spirit Committee 4, Audio Visual Assistant 4.

JUDY ANN ROGERS
"Judy"
Library Club 4, 3.

PATRICIA ARKNE RONEY
"Pat"
Tri-Hi-Y 2.

CHARLES THOMAS ROSS, JR.
"Tommy"
Homeroom Officer, Vice-President 4, Treasurer 2, 3, Civitan 2, 3, 4, Football 2, 3, 4, Basketball 2, 3, Basketball "B" Team 3, Track 2, 3, 4, Audio-Visual Aid Assistant 3, Chemistry Lab Assistant 4, Adv. Chem. Lab. Assist. 4, Physics Lab Assist. 4.

STEPHEN MILES ROSS
"Steve"
Health Careers Club 3, Chess Club 2, Speech and Debating 4, Nat. Forensic League 4, Monogram Club 3, 4, Transfer, 4, Fellowship of Christian Athletes, 4.

TYRA LYNN ROSS
"Tyra"
Homeroom Officer, Vice-President 2, National Honor Society 3, 4, Tri-Hi-Y 2, 3, G.A.A. 2, Vice-President 3, President 4.

MARTHA HENRIETTA ROUNDTREE
"Retta"
Bible Club 2, 3, 4, Health Careers 4.

ROGER REAGAN ROUNDTREE
"Roger"
Speech & Debating 4, National Forensic League 4, Wrestling 2.

SANDRA LOUISE RUDD
"Sandra"
Cafeteria Committee 4, Homeroom Officer, Treasurer 2, National Honor Society 3, 4, Health Careers 2, Band 2, 3, 4, Laurelettes 3, 4, G.A.A. 2.

STEVEN ALAN RUMLEY
"Steve"
Student Government Committee 3, 4, Junior Varsity Baseball 2, Varsity Baseball 3, 4, Monogram Club 4, Junior Varsity Football 2, Varsity Football 3, 4, Junior Varsity Basketball 2, "B" Team 3, Varsity Basketball 4.

PATRICIA ANN RUSSELL
"Ann"
Health Careers 3, Secretary 4, Band 2, 3, 4, G.A.A. 2, P.T.S.A. 2, 3.

CATHERINE MANE RYDER
"Cathy"
Student Council 2, 4, Inter-club Council 4, Social and Recreation Committee 3, Bulletin Board Committee, Co-Chairman 4, Homeroom Officer, President 2, National Honor Society 3, 4, Homecoming Sponsor 4, Annual Sponsor 4, Superlative 4, Prom Committee Chairman 4, Civinettes 3, Board of Directors 4, Concert Choir 2, 3, 4, Spanish Club 2, Treasurer 3, Spanish National Honor Society 3, 4, Quill & Scroll 4, Masque & Gavel 2, Vice-President 3, President 4, National Merit Semi-finalist 4, *Barker* Staff (third page editor) 4, Salutatorian 4.

JAMES GRADY SANDERS
"Jim"
Spanish Club 2, 3, 4, Interact 2, 3, 4, Lab Assistant 3, 4.

BRADLEY HARRISON SAUNDERS
"Bradley"
Band 2, 3, 4.

LLOYD STEVEN SAWYER
"Steve"
I.C.T., Secretary 4, Commander of Drill Team and Color Guard for A.F.J.R.O.C.T. 4, Operational Officer 4.

TONY DALE SCEARCE
"Tony"
I.C.T. 4, VICA Club 4.

LOMAN HARRISON SCOTT, JR.
"Scotty"
Monogram Club 2, 3, 4, Wrestling 2, Baseball Manager 2, Varsity 2, Football Trainer 3, 4, Basketball Trainer 3, 4, Physical Education Assistant 4.

JOHNNY LEWIS SCOGGINS
"Johnny"
Public Relations Committee 4, Band 2, 3, 4, Pep Band 2, 3, 4, Dance Band 4, Orchestra 3, Drum Major 4.

MARY VICTORIA SCOGGINS
"Vicky"
Homeroom Officer, President 3, Secretary 4, Exchangettes 3, 4.

LINDA GWYN SCHOONOVER
"Linda"
Student Council 2, Inter-club Council 4, House & Grounds Committee 2, 3, 4, Elections Committee 2, 3, 4, Hall Traffic Committee 2, 3, 4, Homeroom Officer, Secretary 2, 3, 4, National Honor Society 3, 4, Homecoming Semi-finalist 4, Homecoming Sponsor 4, Superlative 4, Civinettes 2, 3, President 4, Speech & Debating 2, 3, 4, National Forensic League 2, 3, 4, P.T.S.A. 2, Office Assistant 3, Recording Secretary N. C. District East Civitan 4, Teen Council 3, 4, Junior Rotarian 4.

DEBORAH ANN SCRUGGS
"Debbie"
Homeroom Officer, Secretary 3, Keyettes 3, 4, French Club 3, Chemistry Lab Assistant 4, School Spirit Committee 4.

PATRICIA CAROLYN SESSOMS
"Pat"
G.A.A. 2.

JULIA AILENE SHATTERLY
"Ailene"
Dramatics Play Crew 4.

DEBORAH GAIL SHAW
"Deborah"

GENE STEVENSON SHERARD, JR.
"Steve"
Student Council 2, Homeroom Officer, President 2, Homecoming Escort 4, Key Club 2, 3, 4, Chemistry Lab Assistant 4,

SAMUEL RYAN SHOMAKER
"Sammy"
Automotive Mechanics.

SUSAN RAY SIMPSON
"Susan"

CARL TAYLOR SMEDBERG
"Carl"
Civitans 3, 4, Monogram Club 4, Lettered 3, Track Team Manager 3, 4.

DONNA DENICE SMITH
"Donna"
Homeroom Officer, Vice-President 2, Boot Girls, 3, 4.

ERVIN NELSON SMITH
"Ervin"
Doe-Wah-Jack 4, Junior Engineers 2, Swimming Team 2, R.O.T.C. First Lt. 4, Good-Conduct Merit 4.

JO ANNE SMITH
"Jo Anne"
National Honor Society 3, 4, Band 2, 3, 4, Orchestra 3, Dramatics Club 4, Office Assistant 3, 4.

MARY ELAINE SMITH
"Elaine"
Homeroom Officer, Secretary 3, D.E. 4, Sports Award 2, 3.

PATRICIA ANN SMITH
"Pat"
National Honor Society 4, Office Occupation 4.

TERRY CARLYLE SMITH
"Terry"
Homeroom Officer, Sergeant at Arms 2, D.E. 3, 4.

GAYNELLE SARAH SNIPES
"Gay"
Inter-club Council 4, Cafeteria Committee 4, Hall Traffic Committee 3, Homeroom Officer, Treasurer 4, National Honor Society 3, 4, Tri-Hi-Y 2, Junior Engineers 4, Orchestra 2, 3, 4, Dramatics Club 3.

President 4, Dramatics Crew 3, P.T.S.A. 2, Biology Lab Assistant 3.

SANDRA MARGARET SPEARS
"Sandy"
Office Assistant 4.

ROBERT WILLIAM SPITTEL
"Bobby"
Homeroom Officer, Secretary 4, Homecoming Escort 4, Wrestling 2, Interact 2, 3, 4.

BETSY ANN SPLAWN
"Betsy"
Spanish Club 2, 3, 4, Spanish National Honor Society 2, 3, 4, P.T.S.A. 2, 3, 4.

REBECCA ANN STAMEY
"Becky"

CLIFTON STANLEY SHUBERT
"Cliff"
Constitution Committee 4, Student Voice Committee 4, Band 2, 3, 4, Golf 2, 3, 4, Pep Band 2, 3, 4, Dance Band 4.

DEBORAH ANN STANSELL
"Debbie"
G.A.A. 2.

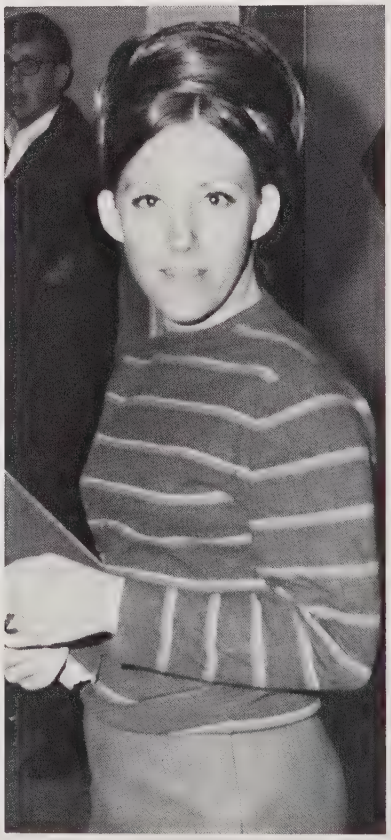

"Who do you think you are anyway?" (B. Kirkland)

DEBORAH KAY STARNES
"Debbie"
National Honor Society 3, Office Occupations 4.

STEVEN EUGENE STEWART
"Steve"
Student Council 4, Points Committee 2, Parking Committee 3, Student Voice Committee, Chairman 4, Homeroom Officer, Sergeant at Arms 2, National Honor Society 4, Junior Exchange, Board of Directors 2, 3, 4, Quill & Scroll 4, Baseball 2, *Barker* Staff, Managing Editor 4, Delegate to N. C. Student Press Institute 3.

PHYLLIS ANN STOVALL
Phyllis"
Office Assistant 3, 4, Glee Club 2, 3, 4, Laurelettes 3, 4.

BARBARA DIANE STULTZ
"Diane"
Bible Club 4.

JANICE FAYE SUMNER
"Janise"
D.E. 3.

DAVID SYKES
"David"
Auto Mechanics.

EVELYN CAROL SYKES
"Evelyn"
F.T.A. 3, 4, Office Occupations 4.

DONNELL ANDERSON TATE
"Andy"
Prom Server 2, Monogram Club 3, 4, P.T.S.A. 3, 4, Track 2, 3, 4, House & Grounds Committee 4.

STEPHEN DICKEY TATUM
"Peter"

HENRY EUGENE TINELL
"Eugene"

ALVIN TEW
"Alvin"
Junior Exchange 2.

CRAIG TALMAGE THOMPSON
"Craig"
Key Club 3, 4, Wrestling 2, 3, Junior Varsity Football 2, Varsity Football 3, 4, National Merit Semi-finalist 4.

Key Clubbers help make Christmas happier for some families.

ARTHUR LINWOOD THURMAN
"Linwood"
Glee Club 2, 3, 4,

DANA LEE TILLEY
"Danny"
Bus Driver 4.

JAMES HIRAM TILLMAN
"Jimmy"
I.C.T. 2, 3, 4, Junior Varsity Baseball 2, "B" Team 2, Bus Driver 2.

PATRICIA ANNE TROJAN
"Pat"
Hall Traffic Committee 2, Homecoming Sponsor 2, *Doe-Wah-Jack* Business Staff 4, Prom Server 2, Civinettes 2, 3, 4, Glee Club 2, Homecoming Court 4, Homeroom Officer, Secretary 2, 3, Office Assistant 3.

BILLIE JEAN TUCKER
"Billie"
Library Club 2, Office Assistant 4.

CAROLYN SUE TUCKER
"Carolyn"
Y-ettes 4, Junior Talent Show 3.

BARBATA ANN TURBYFILL
"Barbara"
Barker Staff 4.

ROYCE BOYD VESTAL
"Boyd"
Junior Exchange 3, 4.

DAVID RAYMOND VETTER
"David"
House & Grounds Committee 4, Civitans 2, 3, 4, Chemistry Lab Assistant 4.

ROBERT LOVIS VITELLI
"Bobby"
Student Council 2, Homeroom Officer 2, National Honor Society 3, Junior Engineers 3, Chess Club 2, Spanish Club 3, Varsity Basketball 3, Junior Varsity Basketball 2, Transfer 4.

JAMES BROCK WADDELL
"Jim"
Student Council 4, School Spirit Committee 4, Homeroom Officer, President 4, Civitans 3, 4, Chess Club 2, 3, P.T.S.A. 2, Biology Lab Assistant 4, Biology Lab Assistant Service Award 4.

JOSEPH HERBERT WADE
""Bucky"
Student Council 2, Cafeteria Committee 4, Homeroom Officer, President 2, Treasurer 4, Key Club 2, 3, 4, Monogram Club 2, 3, 4, Wrestling 2, 4, Junior Varsity Football 2, Varsity Football 3, 4, Track 2, 3, 4, F.C.A. 2, 3, 4, Bulldog of the Week 4, All State Checklist 4, Chemistry-Physics Lab Assistant 4, Physical Education Assistant 4.

MARY CATHERINE WALKER
"Cathy"
Inter-club Council 4, Student Voice Committee 4, Homeroom Officer, Vice-President 2, National Honor Society 3, 4, Homecoming Sponsor 4, Annual Sponsor 4, F.T.A. 3, 4, Orchestra 2, 3, Secretary 4, Chess Club 3, President 4, French Club 2, 3, 4, French National Honor Society 3, Treasurer 4, All State Orchestra 2, 3, 4.

Steve Griffin adds some "soul" to the Talent Show.

DEBRA ANN WARD
"Debbie"
School Spirit Committee 4, Prom Committee Chairman 3, Exchangettes 2, 3, 4, Chess Club 2, 3, Boot Girls 2, 3, 4, Lab Assistant 3, 4.

GEORGE MAXWELL WARD
"Mike"
Homeroom Officer, Secretary 2, Monogram Club 3, 4, F.C.A. 2, 3, 4, Wrestling 2, Junior Varsity Football 2, Varsity Football 3, 4.

WILLIAM GLENN WARD
"Bill"
Homeroom Officer, Treasurer 2, D.E. 4.

JAN BRUGH WAY
"Jan"
Homeroom Officer 4.

SHARON ANN WEBB
"Sharon"
Social & Recreation Committee 4, Projects Committee 4, Homeroom Officer, Vice-President 3, Homecoming Sponsor 4, *Doe-Wah-Jack* 3, Associate Editor 4, Annual Sponsor 4, Boot Girl 2, 3, Office Assistant 4.

JOHN RANDOLPH WAISS
"Randy"
Bus Driver 4.

PHYLLIS KAY WESTMORELAND
"Kay"
Homeroom Officer, Vice-President 4, Homecoming Sponsor 4, Exchangettes 3, 4, Tri-Hi-Y 2, 3.

NANCY ELLEN WESTON
"Ellen"
Student Council 4, Public Relations Committee Co-Chairman 4, Social & Recreation Committee 3, Hall Traffic Committee 2, 4, Homeroom Officer, Secretary 2, President 4, National Honor Society 3, 4, Home coming Sponsor 4, Junior Marshall 3, Civinettes 2, 3, 4, Glee Club 3, 4, French Club 3, French National Honor Society 3, Sophomore Citizen of the Year 2, Concert Choir 3.

SUSAN LYNN WEYGAND
"Susan"
School Spirit Committee 4, Band 2, 3, 4, Orchestra 2, 3, Pep Band 3, 4.

SARA ELIZABETH WHITAKER
"Beth"
Homeroom Officer, Secretary 2, Keyettes 2, 3, 4, Band 2, 3, Majorettes 2, 3, Dramatics Club 2, Dramatics Play Crew 2, All State Band 2.

GABRIELE URSULA WHITE
"Gabi"
Transfer 2.

LINDA GAIL WHITLOW
"Linda"
National Honor Society 3, 4, Exchangettes 2, 3, 4, Concert Choir 3, 4, Girls' Chorus 2, Dramatics Club 2, Office Assistant 4, Student Director of Musical 3, Stage Crew 2.

LYNN FRANCES WHITTED
"Lynn"
Homeroom Officer, Treasurer 2, Exchangettes 2, 3, 4, Health Careers 4, *Doe-Wah-Jack*, 3, Class Editor 4.

CARLYLE QUENTIN WILKINSON
"Carl"
National Honor Society 3, 4, Junior Exchange 3, 4, Spanish National Honor Society 2, 3.

BETTY SUE WILLIAMS
"Betty"
Office Occupation 4, Transfer 4.

JOHN BRADFORD WILLIAMS
"Johnny"
Student Council 2, 3, 4, House & Grounds Committee 3, 4, Class Officer, Treasurer 3, 4, Homeroom Officer, President 2, National Honor Society 4, Prom Committee Chairman 3, Junior Marshall 3, Civitans 2, 3, Vice-President 4, Wrestling 2, 3, Co-Captain 4, Monogram Club 3, 4, Junior Varsity Football 2, P.T.S.A. 2, 3, 4, Varsity Football 3, High I.Q. Bowl 4, Biology Lab Assistant 4, Service Award 4, Civitan Board of Directors 3, Sophomore Citizen of the Year 2, Runner-up Sectional Champion 3, Semi-finals State Wrestling Tournament 3, Track Team 4.

PATRICIA DEEN WILLIAMS
"Pat"
Homeroom Officer, Student Store Representative d, National Honor Society 3, 4, Exchangettes 3, 4, Tri-Hi-Y 2, 3, Health Careers 4, Orchestra 2, 3, 4, Boot Girls 2, 3.

STEVEN EARLY WILLIAMS
"Steve"
Homecoming Escort 4.

WILLIAM LEAFORD WILLIAMS
"Lee"
Student Council 4, Social & Recreation Committee 3, Co-Chairman 4, Student Store Worker 3, Homeroom Officer, Sergeant at Arms 2, *Doe-Wah-Jack* Business Staff 4, Superlative 4, Prom Server 2, Key Club 2, 3, 4, Band 2, 3, Orchestra 3, 4, Clown 4, Monogram Club 2, 3, P.T.S.A. 4, Wrestling 2, 3.

DONNA KAY WILLIAMSON
"Donna"
Homeroom Officer, Vice-President 3, Tri-Hi-Y 2.

NEIL SYKES WILLIAMSON
"Neil"
Homeroom Officer, Secretary 2.

RICKY LYNN WILLETS
"Ricky"

DAVID WILLIAM WILLIS
"David"
Civitans 2, 3.

CATHERINE MILDRED WILSON
"Cathy"
Hall Traffic Committee 2, 3, 4, Public Relations Committee 2, 3, 4, Homeroom

Officer, Secretary 3, Vice-President 4, Homecoming Sponsor 4, Annual Sponsor 4, Prom Server 2, Keyettes 2, 3, Treasurer and Board of Directors 4, F.T.A. 3, 4, Office Assistant, Transfer 2.

DONALD STERLING WILSON
"Don"
Homeroom Officer, Secretary 2.

LORIE HOPE WILSON
"Lorie"
Health Careers 2, D.E. 4, Glee Club 2, 3, Dramatics Club 2, Biology Club 2

STEPHEN RAY WILSON
"Steve"
I.C.T. 3, Reporter 4, Physical Education Assistant 3.

CAROLINE FAE WINBURN
"Carolyn"
Student Council 4, Hall Traffic Committee 4, School Spirit Committee 4, Tri-Hi-Y 3, 4, Health Careers Club 4, Library Club 4, Spanish Club 4, Quill & Scroll 4, Boot Girls 2, 3, Secretary 4, G.A.A. 2, Library Assistant 4, *Doe-Wah-Jack* 4.

JANE LYNETTE WOMBLE
"Jane"

JEANETTE LYNN WOOD
"Lynn"
Student Council 4, Public Relations Committee 2, 3, Co-Chairman 4, Homecoming Sponsor 4, Annual Sponsor 4, Prom Committee Chairman 3, Keyettes 3, 4, Bible Club 2, 3, Treasurer 4, Quill & Scroll 4, *Paragon* Staff 2, 3, Art Editor 4, A-V Assistant 4.

STEVE DOUGLAS WOODS
"Steve"

VICKY DIANE WOODS
"Vicky"

JAN BRYAN WOOTEN
"Jan"
Constitution Committee 4, National Honor Society 3, 4, Key Club 3, 4.

SANDRA JOYCE WORKMAN
"Sandra"
Inter-club Council 4, Health Careers 3, President 4, Band 2, 3, 4, Pep Band 2, 3, 4, Laurelettes 3, 4, G.A.A. 2, All State Band 3, 4.

LARRY WILLIAM WORLEY
"Larry"
National Honor Society 3, 4, Junior Exchange 3, 4, Transfer 3, Valedictorian 4.

KATHY JOAN WORRELL
"Kathy"
Homeroom Officer 3, Office Assistant 4.

JAMES ALLEN WRENN
"Jay"
Student Council 2, 4, Homeroom Officer, President 2, 4, Vice-President 3, Civitans 2, 3, 4, Chess Team 3, Golf 2, 3.

DAVID ANTHONY WRIGHT
"Dave"
Student Body President 4, Student Council 3, Publicity Committee 2, Social & Recreation Committee 3, Homeroom Officer, President 3, Treasurer 2, Homecoming Court 4, Superlative 4, Key Club 2, 4, Board of Directors 3, Speech & Debating 3, 4, National Forensic League 3, 4, Masque & Gavel 4, Monogram Club 3, 4, P.T.S.A. 4, Track Team 2, 3, 4, *Barker* Staff 4, Delegate to C.D.N.C.S.C.C. 3, Delegate to N.C.S.C.C. 4, Wake Forest Speech Tournament 3, 4, High Point Speech Tournament 4.

RICKEY DEAN WRIGHT
"Ricky"
Student Council 4, Constitution Committee 4, Homeroom Officer, President 4, D.E. 3, I.C.T. 4, V.I.C.A. Club, Treasurer 4, Junior Varsity Baseball 2.

CLAIBORNE SELLARS YOUNG
"Claiborne"
Student Council 3, 4, Hall Traffic Committee 3, 4, Elections Committee 4, *Doe-Wah-Jack* 2, 3, 4, Prom Committee Chairman 3, Key Club 3, 4, Chess Club 3, 4, Chess Team 3, 4, Tennis 2, Cafeteria Committee 2, 3, Marquee Committee 2, *Doe-Wah-Jack*, Photographer 3, 4.

SUSAN YOUNG
"Susan"
Inter-club Council 4, Student Voice Committee 4, National Honor Society 3, 4, Homecoming Sponsor 4, Superlative 4, Scribblers Club 3, F.T.A. 3, 4, Chess Club, Secretary 3, 4, French National Honor Society 3, President 4, Letter of Commendation from National Merit Scholarship Test 4, Scholastic Art Award 2, 3, Alamance Art Award 2, 3, High Point Art Award 2, 3.

WILLIAM LOUIS YOUNG
"Bill"
Student Council 2, Inter-club Council 3, 4, Public Relations Committee 4, Projects Committee 4, Homecoming Escort 4, Debating Team 2, Captain 3, 4, National Forensic League 2, President 3, Vice-President 4, Key Club 2, Board of Directors 3, Secretary 4, Chess Club, Board of Directors 2, Treasurer 3, Chess Team 2, 3, Speech & Debating Club 2, 3, 4, Masque & Gavel 2, 3, 4, Monogram Club 3, 4, Tennis 2, 3, 4, P.T.S.A. 3, 4, Outstanding Speaker Award 3.

DEBBIE ALLEN ZUFALL
"Zu"
Tri-Hi-Y 2, G.A.A. 2, 3, Physical Education Assistant 4.

"Do you see what I see?" (G. Brown, V. Hensley)

THE ADS THE ADS THE ADS THE ADS

S THE ADS THE ADS THE ADS THE ADS

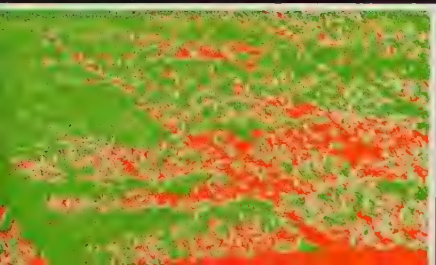

Burlington, North Carolina, is SYNONYMOUS with home to the students of Williams High School. We are indebted to our community, and moreover, the People of our community. We, the DOE-WAH-JACK staff, are aware of the importance of Burlington's contributions to us. The tangible evidence of this is our 1969 annual which was financed, in part, by the advertisements, purchased by our local businesses, proving to us that Burlington has SOUL!

CONE MILLS -

where people make the difference!

If you are seeking a career which offers the opportunity for individual growth as well as the chance to further develop your skills and abilities, then Cone Mills is interested in you.

CONE MILLS CORPORATION

An Equal Opportunity Employer M/F

CONE®

EXECUTIVE OFFICES
Greensboro, N. C.

MANUFACTURING PLANTS—Cliffside, Forest City, Gibsonville, Greensboro, Haw River, Henrietta, Hillsborough, Pineville, Reidsville, Salisbury in North Carolina. Carlisle, Cheraw, Greenville, Walhalla, Whitmire in South Carolina. Houston in Texas.

Apply to nearest Cone plant office.

CONE®

SALES HEADQUARTERS
Cone Mills, Inc., New York

OPPORTUNITY?

BURLINGTON OFFERS PLENTY OF IT

In the Company's Local Operations

Burl-Craft Knitters
Burlington Nexus Fabrics Co.
Burlington Socks
Grabur Plant
House Fabrics Finishing
J. Spencer Love Center
Mayfair Textile Company
Pioneer Plant
Plaid Mills
Transportation Division
Williamsburg Plant

UNITS OF

Burlington Industries, Inc.
EXECUTIVE OFFICES: GREENSBORO, NORTH CAROLINA

An Equal Opportunity Employer

H & K BOOTERY

"Fashion Shoes
For All Ages"
NETTLETON, NUSCH-BUSH,
BASS WEEJUNS FOR MEN
AND BOYS—ALSO BASS
WEEJUNS FOR GIRLS

111 W. Davis St.
Burlington, N. C.

C. B. ELLIS
MUSIC CO.

271 E. Front St.
Burlington, N. C.

Currin & Hay

117 W. Davis St.

"Burlington's Oldest
and
Finest Haberdashery"

Burlington, N. C.

ROSE'S CUM-PARK PLAZA

Complete Self-Service

Open Monday Thru Saturday 9:30 A.M.-9:00 P.M.

Rodney May, David Rich

TOWN SQUIRE, LTD.

520 S. Main St.
Burlington, N. C.

FIFTH STREET CLEANERS

232 W. Fifth St.
Phone CA 6-4922

R. H. FONVILLE
and
R. H. FONVILLE, JR.

ALAMANCE BOOK AND STATIONERY COMPANY

215 Maple Ave.
Burlington, N. C.

Best Wishes to
the
Class of '69

LAURELETTES

INTERACT

Dedicated to
service and
international
understanding

BARBOUR DRUGS

INC.

2213 Edgewood Ave.

Best Wishes to
the Class of '69

HOLT

HOSIERY MILLS, INC.

SADDLE TRAMPS, INC.

Consumer Financing

STEPHENSON
FINANCE COMPANY

Telephone 226-4207 P.O. Box 1091

910 S. Church Street
Burlington, North Carolina

COLEMAN'S

Burlington, North Carolina

COLEMAN-ROYAL

Cum-Park Plaza

MEN'S DEPT.—STAGG SHOP
VILLAGE ROOM

PHIL H. MAST
INSURANCE
AGENCY, INC.

G. & A.
FINANCING CO., INC.

439 S. Spring St.

Phone 226-4476

Auto Financing
and
General Insurance

Congratulations

We are proud of Williams High School and its student body. We know you enjoy trading with those who make possible your educational opportunities. Burlington Merchants Association appreciates your business.

BURLINGTON
MERCHANTS ASSOCIATION
AND
CREDIT BUREAU
OF BURLINGTON

312-14 W. Front St. CA 6-6311

MEBANE SHOE CO.

"The Reliable Shoe Store"

Burlington, N. C.
341 S. Main St.
226-3211

BURLINGTON SPORTING GOODS CO.

425 S. Spring St.
Burlington, North Carolina
Dial 226-6634

Congratulations to the
Class of 1969

LOWE'S FUNERAL HOME

2460 S. Church St.
Burlington, N. C.

ALAMANCE RADIO AND TV SERVICE

Ted Sawyer

R.C.A. Television
Sales and Service

MR. ALLAN GRAHAM, Owner

202 Fonville St. Burlington, N. C.

SHARPE & JONES, INC.

INSURANCE

Burlington, N. C.

YOUR Independent Insurance AGENT
"SERVES YOU FIRST"

TOM JONES—TOM COLLINS
HAYWOOD SIMPSON

DUNCAN ESSO SERVICE

CARL S. TROLLINGER, Owner

Corner of Church and Davis

Atlas Electronic Motor
Tuning

ESSO DEALER

Open 24 Hours

Judy Nunn

JIM'S TASTEE FREEZ

JIM AND BARBARA COVINGTON, Props.

509 W. Elm Street, Graham, N. C.

For Orders To Go—CA 8-8916

For the Best in Modern Hair Styling—

SUBURBAN BOUTIQUE BEAUTY SALON

2606 S. Church St.

CA 8-7588

Burlington, N. C.

WESTBROOK STUDIOS

Photographers

1236 S. Church St.—CA 6-6474
Burlington, North Carolina

MEMBER PHOTOGRAPHERS ASSOCIATION OF AMERICA

Weddings
Heirloom Oils
Miniatures

Commercial
Industrial
Portraiture

MERLE NORMAN STUDIO

226-6146

211 Maple Avenue
Burlington, North Carolina

ASHER-McADAMS DRUG CO.

305 Trollinger St. Burlington, N. C.

Phone 226-1619

Free Delivery—Free Parking

JENNINGS M. BRYAN AGENCY, INC.

Insurance That Protects

YOUR Independent Insurance AGENT

"SERVES YOU FIRST"
© NAIA

422 South Spring Street
Burlington, North Carolina

Dial 227-7458

J. M. BRYAN, JR.
W. D. "DON" DESERN

Meet Your Friends at a GUILFORD DAIRY BAR

MILK SHAKES—SUNDAES—HOT DOGS—SANDWICHES—LUNCHES

Sandra Barrow, Susie Bright, Rodney Rutledge, Flip Hogan

Congratulations From

Canady's WAYSIDE

"Where Good Taste Is Never Added to the Price Tag"

JOE G. SEXTON—President

GILLIAM TIRE CO. INC.

647 South Church St.

"Especially for You"

ROXIE'S FLORIST

Near Western Electric
1733 N. Church St.

CA 6-0215

Burlington, North Carolina

"The New Directions" Singing Group

FRIENDSHIP CHAPTER
ORDER OF DeMOLAY

Ren Hewitt
Sweetheart

Mark Black
Master Counselor

MAPLE AVENUE
BARBER SHOP

201 Maple Avenue

"It Pays To Look Well"

ALAMANCE
PRINTING COMPANY

Commercial Printing, Engraving
Photo-Offset
Engraved Wedding Invitations
and Announcements

724 Chapel Hill Rd. 226-1881
Burlington, N. C.

BETTER GROCERIES

at

D. C. BRYAN GROCERY
2203 Edgewood Ave.

Congratulations
From the

THESPIAN SOCIETY

of

Walter M. Williams
High School

We Build . . . We Serve

I must not be afraid to advance alone, for, in order to progress, man has ventured along many dark paths. Only by attempting the unknown and believing in my own ability can I light the way for others to follow. I must realize the value of this advancement and be an

INFLUENCE THROUGH EXAMPLE BY . . .

1. Serving my school and community
2. Supporting my nation
3. Practicing my faith

God, give me the courage to be a light to those who know not the way and an inspiration to those who fear to proceed.

"WE KEYETTE SERVE"

KEY CLUB KEYETTES

Service Is Conviction Translated Into Action.

ALAMANCE RENTALS

1345 South Church Street

"We rent and sell typewriters"

Phone 226-8287

THE DAILY TIMES-NEWS

Published every afternoon except Sunday by the Times-News Publishing Company, N. C.

"Alamance County's only Daily Newspaper"

Burlington, N. C.

GOODYEAR SERVICE STORE

Goodyear Tires
G.E. Appliances and T.V.

260 W. Davis Street
Burlington, N. C.

BELK-BECK & COMPANY

Burlington
and
High Point

REGAL "DRIVE-IN"

Cleaners and Laundry

1603 S. Church Street
and
112 Huffman Mill Rd.

Best Wishes to the Class of "69"

THE PIZZA HUT

1624 S. Church
226-9991
Burlington, N. C.

WARD ENTERPRISES

P. O. Box 35
Burlington, N. C.
27215

NUMISMATIC DISTRIBUTORS
Coins and Currency Bought and Sold

MIKE WARD—Prop.
584-8026

THE NEEDLE & YARN SHOP

1701½ S. Mebane Street
228-6762

Knitting Instructions
Supplies
Needlepoint and Baskets
Matching Yarn and Materials

BURCH & SIMMONS DODGE INC.

Dodge and Dodge Trucks

1258 S. Church Street
P. O. Box 1355

Telephone 227-4221
Burlington, N. C. 27215

GRIFFIN'S PHARMACY

445 Chapel Hill Rd.
First in Prescriptions

Two Registered Pharmacists
228-8384

McDONALD'S

1344 North Church St.
Burlington, N. C.

KAY-DAY
TILE & CARPET
CO.

Carpet, Drapery
and Vinyls

300 Trollinger St.
Telephone 226-0257

YOUR BANK OF OPPORTUNITY

NCNB

North Carolina National Bank

TWO CONVENIENT LOCATIONS:

358 South Main Street

612 S. Church Street (Drive-In and Time-Payment)

HOSIERY AND CASUAL SLIPPERS

for women

• KAYSER • SCHIAPARELLI • PHOENIX

• SAPPHIRE • MOJUD • MERCURY

• SUPP-HOSE PANTY HOSE

for men

• ESQUIRE SOCKS • INTERWOVEN

• BACHELORS' FRIEND • JIFFIES

• BIRDWICK

• SUPP-HOSE HOSIERY

for men and women

by

KAYSER-ROTH HOSIERY COMPANY, INC.

BURLINGTON NORTH CAROLINA

MANUFACTURERS AND DISTRIBUTORS

Byrd's
FOOD CENTERS

CONGRATULATIONS TO THE GRADUATING CLASS OF 1969

ATKINSON DAIRY CO. INC.

911 South Main St.

"Get the Best, Get Sealtest"

Members Florist Telegraph Delivery Association

Flowers by Wire Anywhere—Anytime

TROLLINGERS FLORISTS, INC.

Florists and Decorators

Main Street
Burlington, North Carolina

Store Phone CA 6-1668
Night Phone JU 4-6127

ELON COLLEGE

- Christian
- Coeducational
- Liberal Arts

ELON COLLEGE · NUMEN LUMEN · 18 89 · NORTH CAROLINA

CONGRATULATIONS

TO THE CLASS OF

1969

BROWNS HOSIERY MILLS INC.

BURLINGTON, N. C.

WEBCO MILLS, INC.

A Division of
Dan River Mills, Inc.

Makers of the
Finest Tricot Fabrics

T. N. BOONE TAILORS

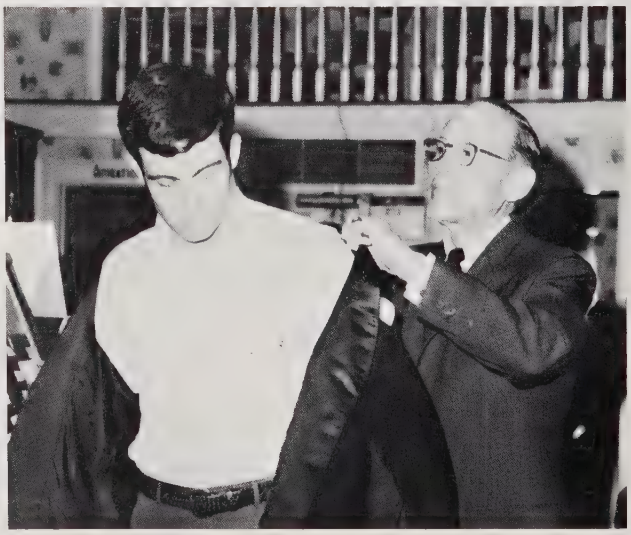

Bill Cooper, Mr. T. N. Boone

Formal Rental
Service
Burlington, N. C.

Mr. Neese, Sandra Rudd, Lee Williams, Wanda Becknell

C. F. NEESE

Jewelers, Since 1870

Registered Jeweler, American Gem Society

Burlington, N. C.

MOOREFIELD'S FLORIST

"Flowers for all occasions"

FREE DELIVERY

138 East Front Street

RAY MOVING AND STORAGE

Movers of Fine Furniture
Since 1918

LOCAL AND LONG DISTANCE

Office and Warehouse
Grove Park

Hgt—Republic—Van Lines

MR. E. H. BUNTON, JR.

EDDIE'S TYPEWRITER SERVICE

127 North Main Street

Phone: 227-2465—Burlington, N. C.

Janice Fitch, Pat Trojan, Lee Williams, Flip Hogan, Mr. Jack Ware

Courtesy, Friendship, and Business

NORTHWESTERN BANK OF BURLINGTON, NORTH CAROLINA

Two Locations

West Davis Street South Church Street

JUNIOR CIVITANS

AND CIVINETTES

SALUTE THE CLASS OF '69

JEWEL BOX

348 S. Main
Burlington

BURLINGTON BUSINESS COLLEGE

Congratulations to the
Senior Class of 1969

Congratulations to
the Class of '69 from the

Distributive Education Class
of
Walter Williams High School

A. BLANCHARDS LTD.

404 S. Spring St.

LUST

QUACK!

YOU CAN GET IT MY FRIEND!

Jackie Pleasant
Wally Kernodle

FRIP!

PTL!

IS A FAT DOG HEAVY?

Dan Apple
Steve Collins

SPODUM!

YOU CAN'T BEAT IT WITH A STICK!

FAT CITY!

NEWLIN
HARDWARE CO., INC.

Complete Line Builders' Hardware

1110 N. Main Street
Telephone 227-5503

THE
REMNANT SHOP
OF
HAW RIVER, N. C.

1½ Miles Up Hwy. 70-A Toward Burlington
Cum-Park Plaza Shopping Center
Burlington, N. C.

NEAL WRIGHT
Jeweler

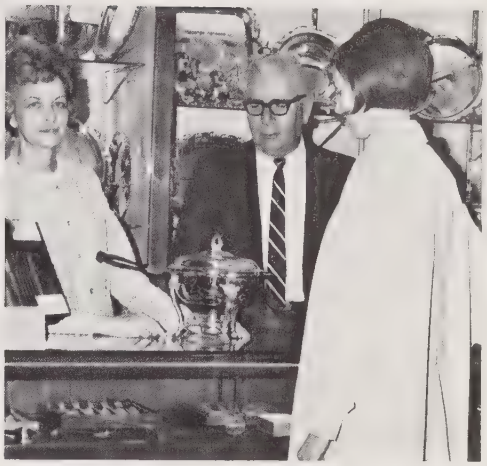

Mr. and Mrs. N. Wright, Janice Fitch

"Hand Engraving"
127 W. Front
Burlington, N. C.

Teresa Allison, Rodney Cooper, Sharon Webb

RALPH'S
1833 South Church St.
Burlington, N. C.

A. D. PATE & CO.

CECIL M. YARBROUGH, Owner

Reliable Printers
Since 1906

Dial 226-2491
Burlington, N. C.

PLAZA
PONTIAC INC.

527 N. Church Street
Burlington, N. C.

Pontiac—Tempest—Firebird

SOMERS-PARDUE

Real Estate
226-2436

Insurance
228-8395

1137 S. Church St.

BLANCHARD'S
Fashion Loft

408-410 S. Spring St.

Meet Your Frends and Browse

Amid the Newest Fashions

Ranch Room
Ladies' Sports Wear

Cambridge Shop
Traditional Clothing

HAL'S MEN SHOP

Clothing—Shoes—Furnishings

Graham, N. C.

The "Soul" Team

PTL

PTL

Cooper, Hartman, Johnson, Inc.

We Measure, Make and Install
Draperies, Blinds, Shutters, Cornices
Window Shades and Spreads

Morton's
THE HOME OF BEAUTIFUL CURTAINS
BURLINGTON, N. C.

122-26 Maple Avenue Dial 226-6076

CONGRATULATIONS

TO THE CLASS OF

1969

Set your sight on Glen Raven's Panti-Legs.®

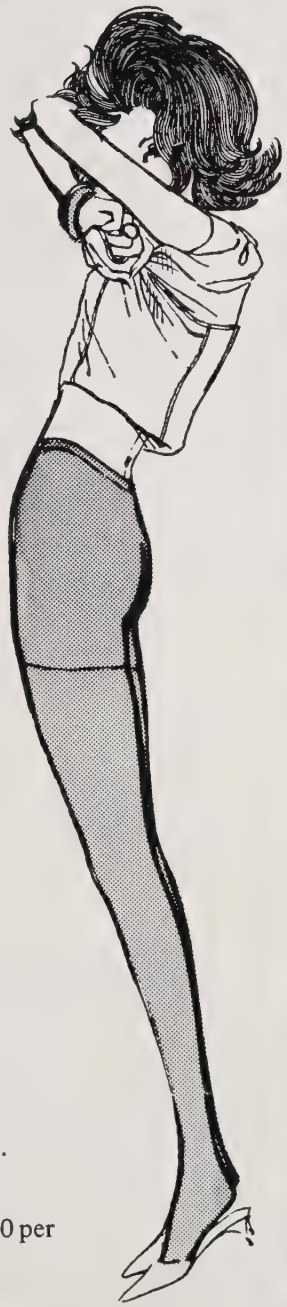

One sheer stretch of nylon from toes to waist... utterly smooth, utterly comfortable. Perfect under practically everything...mini-skirts, slacks, short dresses, clingy dresses.... whenever you don't want to see the bump of garters, or the welt of stockings. Long-wearing too, because there's no tug and pull of garters to cause runs to pop. For longer, leggier, look-again legs, step into Glen Raven Panti-Legs®, made in five sizes for perfect fit.

Sizes:
Jr. Petite fits 4'8" to 5'.
Petite fits 5' to 5'3".
Medium fits 5'3" to 5'6".
Medium Tall fits 5'6" to 5'8".
Tall fits 5'8" and over.

In seven lovely shades, $3.00 per pair, two pairs for $5.90

STORE NAME

WOOTEN
APPLIANCE CO.

FRIGIDAIRE—MAYTAG—SYLVANIA
AND
QUALITY FURNITURE

401-403 Trollinger Street
Burlington, North Carolina

Sellars

DEPARTMENT STORE

Downtown and Cum-Park Plaza

Koury's

KOURY'S

"Where Smart Women Shop"

Burlington, N. C.

Stan Brooks, Margaret Isley, David Rich

EVERYBODY MEETS AT "BILLERS"

The Friendly Jewelry Store
Gifts for Every Age.

REGISTERED
Keepsake®
DIAMOND RINGS

Your Bulova
Watch Store

Student
Charge Accounts
Are **Welcome**

Biller's
JEWELERS
CORNER MAIN & FRONT
BURLINGTON, N. C.

We Are
Bulldog
Boosters
at **Billers**

All I said was "BURGER CHEF"

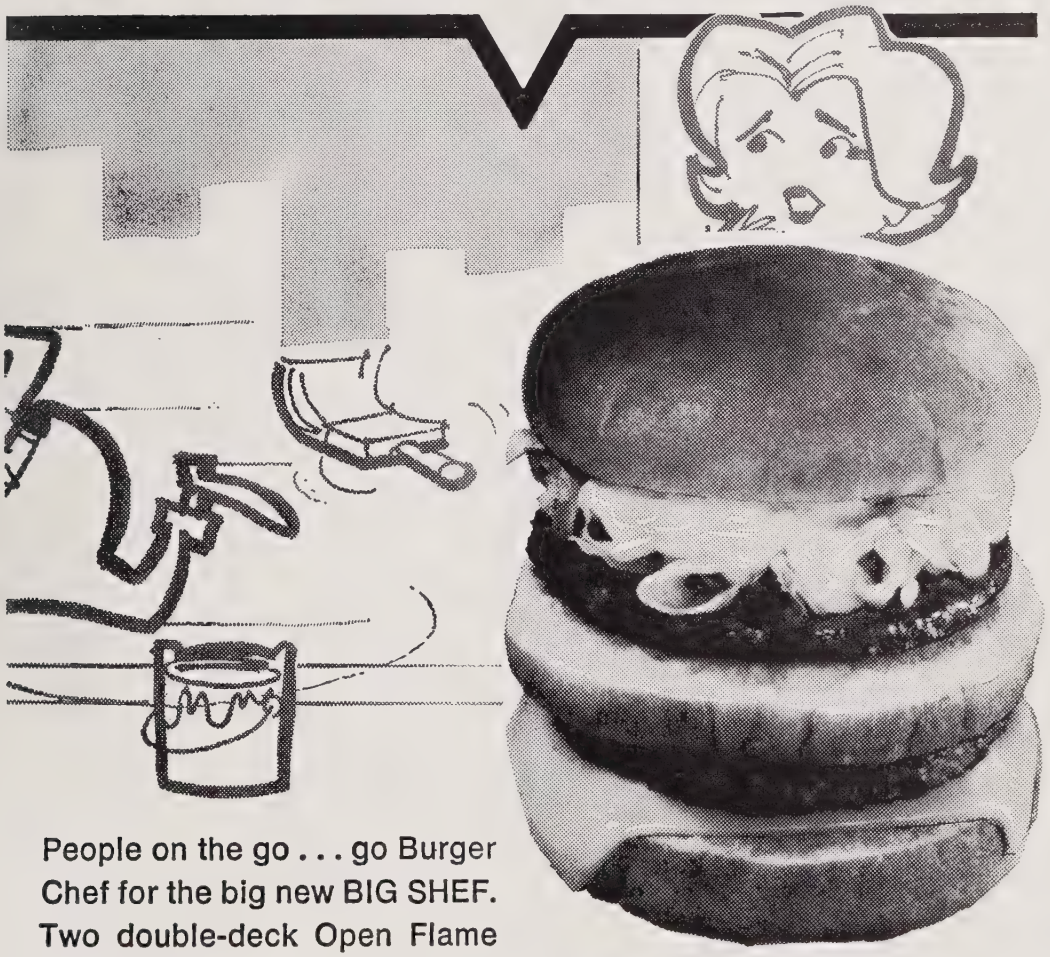

People on the go . . . go Burger Chef for the big new BIG SHEF. Two double-deck Open Flame Broiled hamburgers with melted cheese, tangy sauce topped with lettuce on a hot, toasted bun.

Franchised nationwide by
Burger Chef Systems, Indianapolis 7

Home of the World's Greatest Hamburger!

The Class Portraits In This
Yearbook Were Made By

DELMAR STUDIOS

1612 Hilton Road
Burlington, N. C.

BURLINGTON CHAPTER
ORDER OF DeMOLAY

Mike Bullock
Master Counselor

Ann Roberts
Sweetheart

JR. EXCHANGE CLUB
and
EXCHANGETTES

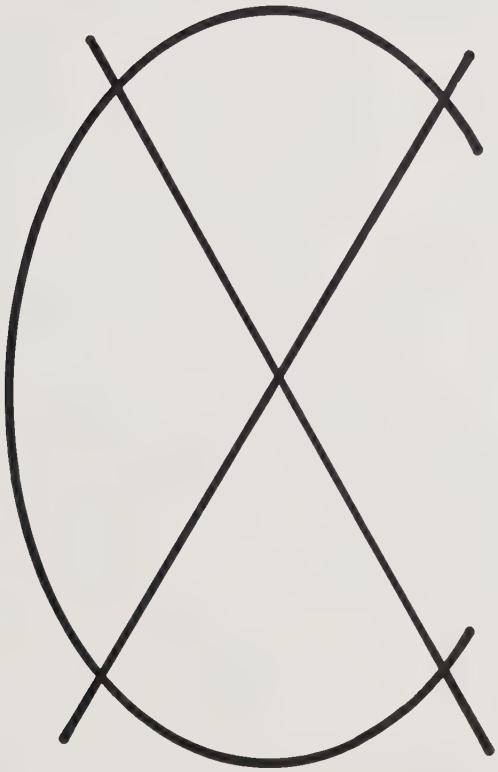

"UNITY FOR SERVICE"

ACKNOWLEDGEMENTS

The 1969 DOE-WAH-JACK staff expresses sincere appreciation to all those who have assisted in making possible this edition of our book. Our special thanks are extended to the following:

T. N. BOONE
MR. BOB WARREN
MR. ED McCAULEY
MERCHANTS OF BURLINGTON
FACULTY OF WHS
MRS. MARY LEONARD
MISS GAYE WILLIAMS
ANDY LIGHTBOURNE
ATHLETIC DEPARTMENT
JOHN ANGERMEYER
RALPH'S
CITY RECREATION DEPARTMENT
THE AMICK FARM
CAMERA CORNER
WHS SERVICE CLUBS
MR. J. W. HARRINGTON
MR. L. G. GUTHRIE
MRS. MAX MORRIS
MRS. JACKIE STOUT
KEN CATHCART
MISS BETTY CAIRNES
MISS GAYNELLE HARRIS
PARENTS OF DOE-WAH-JACK STAFF

Soul, illusive yet existent, indefinable yet applicable, has been our interpretation of 1969. With this thought in mind, we offer this edition of the *Doe-Wah-Jack* in remembrance of all the days of happiness and success, as well as the days of sadness and disappointment.

Teresa Allison

ORGANIZATIONS INDEX

Academics 28
Acknowledgements 302
Administrative Staff of the City Schools 22
Ads 273
All-State Band 212
All-State Orchestra 212
Assistant Principal 24
Athletics 216
"B" Team 242
Band 194
Barker Staff 176
Baseball 248
Basketball 236
Bible Club 168
Bootgirls 224
Bus Drivers 182
Business Educaton 40
Cafeteria Manager 49
Cheerleaders 222
Chess Club 170
Choral Music 192
Civinettes 155
Civitans 154
Classes 50
Clowns 222
Coaches 220
Committees of the Student Council 186
Co-operative Office Occupations 182
Custodians 48
Debating Team 171
Dedication 18
Distributive Education Clubs 180
DOE-WAH-JACK Royalty . 204
DOE-WAH-JACK Staff 172
El Circulo Español 164
Electrician 49
Electives 44
English Department 28
Epilogue 320
Exchangettes 157
Executive Committee of the Student Council 152
Faculty Index 304
Fellowship of Christian Athletes 253
Fine Arts Department 42
Football 226
Foreign Language Department 34
Future Teachers of America 166
Girl's Athletic Association . 178
Golf 252
Governor's School 213
Guidance Department 27
Health Careers Club 167
Homecoming 200
Interact 160
Inter-Club Council 152
Junior Class 90
Junior Engineers Club 170
Junior Exchange Club 156
Junior Marshals 208
Junior Varsity Cheerleaders 223
Key Club 158
Keyettes 159
Laurelettes 161
La Sociedad Honoraria Hispánica 162
La Societe Honoraire de Français 167
Le Cercle Français 164
Librarians 26
Majorettes 225
Masque and Gavel 165
Mathematics Department ... 38
Monogram Club 179
National Forensic League 171
National Honor Society 163
Orchestra 196
Paragon Staff 175
Physical Education Department 46
Principal 24
Prologue 23
Prom 206
Quill and Scroll 165
R.O.T.C. 183
Salutatorian 201
Scholarships and Awards .. 214
School Board 23
Science Department 36
Secretaries 24
Senior Class 52
Senior Statistics 254
Social Science Department .. 32
Sophomore Class 118
Student Assistants 184
Student Body Officers 153
Student Council 150
Student Index 305
Student Life 149
Student Store 182
Superintendent of City Schools 22
Table of Contents 17
Tennis 251
Thespian Society 169
Track 246
Valedictorian 200
Varsity Cheerleaders 222
Vocational Department 41
Vocational Industrial Clubs of America 180
Wrestling 244

FACULTY INDEX

Adler, Mrs. Majorie G. 45, 181
Albea, Mr. Johnny B. 43, 194, 224
Aldridge, Mrs. Marcia P. 34
Allen, Miss Edith 34
Arthur, Mrs. L. Sue 29
Banks, Miss Virginia D. 30
Bateman, Miss Rena M. 41
Barnwell, Mrs. Dot R. 31
Bell, Mrs. Nancy G. 27, 184
Bell, Mr. Ronald E. .. 33, 160, 220, 221, 227, 253
Blackmon, Mrs. Carlette M. 39, 156
Blackmon, Mr. Terry L. 36, 156
Bradford, Mrs. Gertrude G. 33
Bright, Mrs. Marydell R. 36
Brown, Mrs. Betty L. 37, 167
Brown, Miss Brenda Karren 40
Brown, Mrs. Julia K. 30, 177
Byers, Barbara R. 46, 178
Byrd, Mrs. June S. 34, 162
Camp, Mrs. Peggy A. 39
Cairnes, Miss Betty J. 30, 172
Carter, Mrs. Ann D. 27, 184
Casey, Mr. Richard M. 45, 181
Clason, Lt. Col. Stanley B. 44, 183
Corne, Mr. Joe 42, 196
Culpepper, Mr. Vernon C. .. 32, 91, 206, 220
Davis, Mr. Herman 45, 181
Dula, Mrs. Lucile N. 31
Edwards, Miss Thelma C. 31
Foster, Mr. Clifford T., Jr. .. 18, 19, 37, 154, 170
Freeman, Mrs. Shirley B. 32
Frye, Mr. C. A. 45, 221, 226, 227, 320
Garner, Mrs. Nancy H. 33, 163
Gill, Miss Lucy G. 35
Graves, Miss Nancy L. 42, 206
Gunn, Mrs. Jean S. 46, 178
Guthrie, Mr. L. G. 24, 32, 185
Hall, Mrs. Loretta B. 39
Hammond, Miss Ruth Anne 43, 169
Harrington, Mr. J. W. 24
Harris, Miss Nancy Gaynell 40, 174
Hodge, Mr. Barry D. 31, 221, 227, 253
Huffman, Mrs. Shirley L. 40, 52, 220
Isley, Mr. W. Gordon 46, 220 221, 227
Jackson, Mr. Jesse W. 32, 220, 227, 244
Kichline, Miss Mildred B. 44, 168
Latta, Mrs. Mary H. 32, 52
Lee, Mr. Ronald E. 38, 220, 221
Leonard, Mrs. Mary P. 26, 165, 185
Lowry, Mrs. Adele J. 28
Martin, Mr. James Q., Jr. 39
McGee, Miss Pansy Y. 35, 162
McIntyre, Mrs. Arlene S. 41
Moody, Mrs. Faye R. 37
Morris, Mrs. Lou Vina 25
Newton, Mrs. Joyle J. 38
Oakes, Mrs. Mary C. 35, 119
Pender, Miss Nancy Louise 28
Phillips, Miss Patricia I. 29

STUDENT INDEX

SENIORS:

Abee, Gail Delaine 56, 157, 181
Adair, Allen Lee 56
Adkins, Douglas Stewart 56, 182
Agnew, Sam Willard 56
Alexander, Pamela Jane 56, 151, 155,
Alexander, Pamela Jane 56, 151, 155, 163, 165, 166, 189
Allen, Betty Doreen 56, 159
Allison, Sally Ann 56, 165
Allison, Teresa Carol 56, 60, 151, 155, 162, 163, 165, 172, 185, 190, 205, 210, 211, 215, 222
Allred, Beverly 57
Allred, Ronald Greer 57
Allred, Vickie Marie ... 57, 152, 163, 164, 168, 186, 190, 214
Allred, Victor Bruce 57, 181
Andrews, Glenda Ann ... 57, 161, 166, 179
Apple, Daniel Porter .. 53, 57, 67, 82, 151, 152, 154, 155, 179, 187, 200, 205, 211, 247
Apple, Helen Louise 57, 157, 169, 185, 186
Arnold, Betty Lou 57, 168, 190
Ashe, Brenda Dale 57, 184, 190
Ashley, Janet Elizabeth .. 57, 96, 194, 225
Atkins, Clara Jean 57, 181
Baker, Thomas Edward . 57, 151, 153, 165, 171, 187, 193, 194
Ball, Cheyanne Lynn 57, 181
Ballard, Brenda Gale 57, 75, 165, 189, 192
Barber, Shirley Kay 57, 169, 185, 186
Barbour, Thomas Fulton 57, 75
Bare, Tamara Jane 57, 168, 190
Batchelor, Harold Dean 57
Bateman, Benny Jo 57, 161, 167, 169, 185, 190
Baulding, Richard Earl 57, 156
Baulding, William Donald 57, 156
Baylor, Wanda Carol 58, 155
Bell, Charles Frederick 58, 184
Bennett, Wayne Douglas 58, 135, 190
Biggs, Glen Edwin ... 58, 64, 79, 134, 150, 170, 190, 191, 226, 227, 228, 234, 236, 237, 238, 241, 248
Birch, Linda 185
Birchett, Jennifer Lynn 58
Black, Carmen Yolande . 58, 159, 190, 194, 225
Blackwell, Emily Susan . 58, 151, 161, 165, 190, 256
Blanchard, Cheryl Ray . 58, 159, 163, 164, 165, 166, 173, 191
Bland, Cathy Elizabeth 59, 184
Bolan, Marie Elizabeth 59, 178
Bomburger, Ann Elizabeth 59, 181
Boswell, Connie Faye 59, 181
Bowden, Linda Ann 59, 185
Bowman, James Thomas 59, 150, 162, 163, 164, 165, 170, 175, 187, 195, 212
Branch, Herman Wayne 59
Brannock, Susan Ellen ... 16, 59, 161, 184
Brewer, Brenda Ann 59
Brewer, John Wilson ... 59, 154, 179, 190, 236, 237, 238, 241, 247, 253
Brewer, Verna Ree 181
Bright, Susan Elizabeth . 59, 151, 155, 164, 165, 174, 184, 190, 191
Brown, Delores Carolyn 59, 168
Brown, Michael Craig .. 59, 126, 135, 156, 185, 187
Brown, Paul Patton 60
Brown, Ralph Michael 161, 187, 190
Brown, William Walter 60, 167, 181
Brumble, Dennis Lee ... 60, 156, 191, 193, 195
Bryan, Curry Edward ... 60, 179, 226, 227, 231
Buckner, Priscilla Ann 60, 182, 185
Bullard, Shirley Marie 60, 186
Bunney, Robert Earl 61
Burch, Linda Susan 79, 178
Burgess, Geoffrey Edwin 61, 181
Burton, Barbara Gean 61
Butler, Janice Marie 61, 181
Cable, Nancy Evelyn 61, 167, 190
Cannon, Robert Paul 61
Capes, Sherry Lane 61
Carroll, Ed Franklin 62, 180
Casteel, William French 62, 179, 190, 253, 228, 253
Cates, Erwin Wallace 62
Cates, Ricky 180
Caudill, Tyrell Robert 54, 62
Causey, Connie Louise 62
Challenger, Patricia 62, 151, 161, 164, 176, 177, 191
Chambers, Deborah Lynn 62, 152, 155, 162, 190, 196, 222
Chandler, Nancy Ann ... 63, 157, 166, 184
Chapman, Wesley .. 63, 164, 165, 172, 185, 191
Church, Albert Wayne 63
Clapp, Rebecca Lynn 63, 190
Clapp, Shirley Ruth 63
Clapp, Steven Chandler 63, 181
Clark, Carol Denise 63, 159, 190
Clark, Carol Esther 63, 168, 196
Clayton, Elizabeth Noell 63, 164, 185, 190
Clemmons, Peggy Burnwell .. 63, 168, 181
Coble, Martha Rose 64, 151, 155, 171, 175, 184, 189
Coble, Sandra Jean 64, 161, 166, 184
Cohen, Timothy Gilbert . 64, 160, 173, 183, 191
Coleman, Boyd Trollinger 61, 64, 147, 151, 154, 155, 179, 190, 236, 237, 238, 253
Coleman, David Stephen 64, 196
Coleman, Sharon Mina .. 64, 161, 196, 224
Collins, Sharon Evans 64, 166, 185
Collins, Steve Warren .. 64, 144, 147, 150, 152, 158, 182, 185, 190, 193, 195
Combs, Debbie Sue 64, 157, 166, 178, 184, 201
Compton, Robert Lee 64, 180
Congleton, Deborah Kay 64, 168, 185
Conner, Elgia Keith 64
Cook, Ronald Jerry 64
Cooley, Barbara Gean 64, 164
Cooper, Rodney Lynn ... 64, 154, 172, 175, 189, 214
Cooper, William Blair .. 64, 147, 151, 155, 179, 186, 190, 196, 227, 230, 253
Copeland, Karen Jo 65, 159
Cox, Wilma Jean 65, 157, 194
Crawley, Teresa Dawn 65, 159, 208
Crotts, Barbara Gail 65, 171, 191, 194
Cuomo, Francine 65
Curry, Johnny .. 65, 87, 107, 236, 237, 238, 241
Dale, Michael William .. 65, 147, 151, 154, 155, 163, 179, 210, 215, 227, 228, 236, 239, 247, 253, 256
Dale, Nancy Jo 65, 158, 159, 190
Dameron, Bonnie Ruth 65, 185
Dameron, Timmy Lee ... 65, 120, 134, 151, 160, 179, 210, 227, 228, 234, 244, 245, 248, 253
Daniels, Carolyn Emma 65, 166, 185
Daniels, Susan Kay 65, 157, 185
Darrah Timothy 66 160, 161, 185
Darst, Sharon Ann 66, 160, 161, 185
Davis, Roberton Egerton ... 151, 154, 179, 188, 190, 253
Day, Deanna Karen 66, 161, 163, 166, 176, 190
Dempster, Kelly 66, 77, 152, 156, 165, 170, 175, 185, 187, 213
Dickens, Ray Berckley 66, 180, 188
Dickey, Timothy Earl 66, 180
Drinkwater, Andrew Hall 66, 183
Edwards, Constance Louise .. 66, 167, 181
Edwards, June Patrica 66, 181
Edwards, Mira Leigh 66, 181
Elder, John Francis 66, 160, 173
Ervin, Ronnie 185
Faison, Angela Jean 66, 168, 185
Faley, Gloria 66
Faucette, Larry Keith 66
Faucette, Ronnie Clayton 66, 180
Felton, Larry 66, 230, 234
Ferguson, John Raymond 66, 160, 179, 227, 231
Ferrell, Brenda Kay 66, 181
Ferrell, Virginia Dale 66, 181
Festa, Donna Cecilia 67, 196
Fitch, Steven Thomas 67
Flowe, William 67, 150, 152, 160, 163, 176, 177, 215
Fonville, Fredrick. 67, 158, 190, 193, 195, 203
Foster, Deborah Marie 67, 181
Foster, Donna Kay 67
Fowler, Pamela Rhea 67
Gable, James Clark 67, 156, 163, 164, 170, 194, 254
Gallimore, Barbara Ellen 67, 185
Garber, Patricia Ann 67, 82, 151, 154, 155, 163, 176, 177, 184, 191, 202
Gardner, Ann Gray 67, 155, 162, 163, 164, 165, 176, 187
Garringer Thelma Arlena 67
Gattis, Cindy Lou 68, 183
Gentry, Melinda Kay ... 68, 152, 162, 163, 164, 190
Gibson, Brenda Kaye 68, 178
Gibson, Jean Faye 68
Gilliam, Ellen Marie ... 68, 161, 162, 163, 164, 176, 190
Gilliam, Marilyn Gail 68
Glosson, George Edwin 68, 195
Goodson, Robert Walter 68
Graham, Camelia Dale 68, 163
Graves, Domitty 68, 180, 181
Gray, Phyllis Jean 68
Griffin, Doyle Rex 68, 180, 188
Griffin, Stephen Wayne 160, 190, 193, 194, 270
Griggs, Allmeda Ann 68, 181
Gross, Harold Blanton 69
Guerrant, Melissa Ann .. 69, 161, 163, 185
Gunn, Judith Ruth 69, 161, 166
Guthrie, Connie Lynn 69, 181
Haith, Larry 248
Hall, Karen Morris 69, 181
Hamilton, Candice Lee 69
Hambey, Mary Louise .. 69, 162, 164, 165, 190, 214, 256
Haney, Debra Gail 69, 194
Hanks, Thomas Marshall 69
Hardy, Benjamin 69
Harrington, Eileen Frances 69, 184
Harris, Angela Jean 69, 181
Harris, Jayle Wesley 70, 179, 248
Harrison, Susan Katherine .. 70, 161, 164, 190
Harrison, William Glenn 70
Hartman, Brenda Ann .. 70, 151, 152, 159, 162, 164, 185, 211, 222
Harvey, Elizabeth Ann 70
Hawkins, Lora 70
Henderson, Vickie 70, 181
Hewitt, Nellie Ren . 70, 151, 155, 173, 187, 190
Hillhouse, Launa Carolyn 70, 163, 190
Hilliard, Sandra Kay 194
Hinsdale, Joseph Ronald 70, 181
Hinton, James Douglas . 70, 103, 160, 179, 248

Hobby, Jeanette Isley ... 70, 157, 168, 186, 184
Hobby, Marilyn Constance ... 70, 181
Hodge, Bonnie Kay ... 76, 184
Hodge, Kenneth Erwin ... 71, 180
Hodges, John Milton ... 71, 170, 185
Hodgin, Janice Lynette ... 71, 159, 184, 190
Hogan, James Phillip ... 54, 63, 71, 81, 151, 158, 165, 174, 190, 223
Hoke, Caroline Elizabeth ... 71, 152, 157, 163, 185, 212
Holt, Joseph Verchie ... 71, 160, 179, 190, 248
Holt, Luther Earl ... 71, 120, 129, 132, 158, 159, 179, 227, 232, 244
Honeycutt, Edgar Worth ... 71, 183
Hope, Ann Elizabeth ... 71, 184
Hopkins, Don Charles ... 71
Hopkins, Joseph Ronald ... 71
Horton, Ellis Raymond ... 71
Howard, Rose Layne ... 71, 157, 165, 172
Hucks, Charles Leviene ... 71, 171
Huffman, Catherine Elaine ... 71, 159
Hundley, Kathy Jean ... 71, 181
Hunter, Robert Nelson ... 72
Irvin, Ronald Morrison ... 72, 156, 170
Isley, Margaret Elise ... 72, 77, 151, 159, 164, 174, 186, 222
Jefferies, Richard Boswell ... 72
Johnson, James William ... 181
Johnson, Nancy Kaye ... 53, 67, 98, 132, 151, 159, 164, 168, 222
Johnson, Robert Amettz ... 72, 180
Johnson, Sharon Carol ... 72
Johnston, Arnold Ray ... 72, 185
Jones, Debra Kay ... 72, 181
Joyner, Kelly Alton ... 72, 186
Justice, Randy Blake ... 72
Kernodle, George Wallace ... 72, 82, 83, 151, 152, 158, 163, 210, 215, 236, 239
Kernodle, Robert Wayne ... 72, 150, 152, 158, 163, 173, 187, 190, 211
King, Debbie ... 72
King, Robin Luther ... 69, 151, 179, 188, 189, 202, 205, 236, 239, 240
Kirkland, Rebecca Ann ... 72, 165, 175, 176, 268
Koury, John Robert ... 72, 154, 163, 176, 187, 251
Krawetz, Angelika Sigred ... 72, 181
Lamb, Joy Vance ... 73, 181
Lankford, Larry Steven ... 27, 73, 189
Larson, Charles Martin ... 73, 158, 159, 179, 227
Lassiter, Raymond Lee ... 73, 179, 215, 228, 253
Laws, Doris Amelia ... 181
Lee, Jenifer Jean ... 73
Leath, John Burch ... 73, 158, 190, 191, 193, 194
Leloudis, Mary Lynn ... 73, 129, 155, 163, 164, 173, 189, 190
Lemmons, Charles Ray ... 73
Leonard, Rebecca Jo ... 73
Lewis, Gary Lynn ... 73, 190
Lewis, Howard Gerald ... 73, 195
Lightbourne, Ernest Anderson ... 74, 85, 151, 161, 163, 164, 165, 170, 171, 175, 176, 187, 212, 213, 215
Lindley, Glenn Clark ... 74, 248
Livingston, Mary Joyce ... 74, 155
Long, Debra Leigh ... 74, 181
Long, Glenn Keith ... 74, 156, 190
Lovette, Deborah Ann ... 73, 86, 98, 150, 155, 190, 204, 222, 226, 253
Lowe, Patricia Ann ... 74, 93, 151, 157, 164, 185, 195, 203, 213, 224
Lucke, Lew ... 74, 151, 152, 158, 164, 171, 179, 186, 187, 213, 251
Ludgate, William Ross ... 74
Machachek, Chris Joseph ... 74, 179, 257
Madden, Pamela Marie ... 74, 190
Maken, Barry Lee ... 181
Malone, Julie Elizabeth ... 74, 161, 184, 192
Maness, Paul Franklin ... 74, 213, 156, 170
Marmorato, Joan Alice ... 74, 157, 167, 173, 185, 190
Mast, David Baird ... 74, 151, 160, 163, 179, 210, 213, 227, 228, 253
Matkins, Eddie Thomas ... 76, 230
Matherly, Hames Carroll ... 75
Mathews, Patricia Ann ... 155
Matthews, Judith Lane ... 75, 165, 176, 177
May, Debra Diane ... 75, 194
McAdams, Jack Web ... 75
McAdams, Sylvia Morris ... 75
McCauley, Larry Bauman ... 75
McCauley, Sharon Sue ... 75, 157, 167, 172, 188, 190
McCormick, Robert ... 75
McGhee, David Lee ... 70, 171, 190
McKenzie, Jean Bruton ... 75, 161, 164, 167, 169, 185, 190
McLendon, Linda Lee ... 62, 75, 195, 214
McPherson, Bernice Kathleen ... 76, 169
McQueen, Gary Edward ... 76, 154, 190, 195
Mebane, Herbert Thessolians ... 76, 181
Mercer, David Gordan ... 76, 154, 179, 210, 226, 227, 228, 233, 244, 253
Merrit, Lois May ... 76
Michaels, Johnnie Allie ... 76
Middleton, Ann Elizabeth ... 163, 164
Miller, Robert Jefferson ... 76, 181
Miller, Sara Frances ... 76
Mitchell, Martha Katherine ... 76, 86, 87, 155, 222, 190
Mitchell, Michael ... 76
Mitchell, Wanda Stanley ... 76
Mize, Dale Ford ... 76, 181
Mize, David Wayne ... 76, 180
Montgomery, Danny Wayne ... 76
Montgomery, Thomas Gwynne ... 76
Montgomery, Vickie ... 76
Moore, Linda O'Kay ... 76, 157
Moore, Mary Ann ... 69, 82, 155, 164, 173, 191, 200, 205
Morgan, Ronald Franklin ... 61, 76, 147, 151, 154, 155, 179, 186, 190, 236, 237, 238, 240, 253
Moricle, Ellis Edward ... 76
Morris, James Allen ... 77
Morrow, Danny ... 77
Morrow, Mary Carter ... 77, 159, 164, 176
Morton, Catherine Ann ... 77, 163, 176, 186
Morton, Danny Neal ... 183
Morton, Michael Lee ... 77, 180
Morton, Pamela Ann ... 77, 157, 164
Moser, William Deoane ... 77, 140, 152, 156, 193, 194
Moss, Stanley Brint ... 77, 180
Muller, Stephen Dana ... 78, 169
Murphy, Brenda Ann ... 78, 169
Myers, Johnny Wayne ... 78
Nance, Carmen Lee ... 78, 84, 161, 163, 185
Nash, Janice Kay ... 162, 164, 185
Neese, Joanne Lynne ... 78, 159, 185
Owen, Roger Dale ... 78, 181
Owens, Margaret Louise ... 78
Paige, Ronald Kenneth ... 27, 79, 154, 167, 171, 187
Palsha, Joseph ... 79
Parker, Richard Andrew ... 79
Paul, Kathy Keanne ... 79
Pearce, Carol Elizabeth ... 79
Pearson, Connie Evelyn ... 79
Pendergrass, William ... 79, 154, 179, 227, 230, 253
Pennington, Irvin Wayne ... 79
Perry, Brenda Kay ... 79, 181, 184, 185
Perry, Jo Anne ... 79, 166, 167, 181, 189
Phillips, Linda Sue ... 79, 161, 163, 164, 176, 185, 190
Phillips, Person Bryant ... 79, 181
Pickard, Carolyn Lee ... 80, 185, 190
Pinnix, Lewis Daryl ... 80, 227, 228, 247
Pittard, Brenda Joyce ... 80, 163
Pleasant, Roger Jackson ... 80, 158, 171, 185, 189, 193, 194, 210, 246, 247
Porterfield, Andrew Ray ... 58, 80, 158, 252
Qurnell, Robert Justin ... 80, 179, 190, 191, 239
Radabough, Linda Williams ... 181
Ray, Katherine Lee ... 80
Ray, Susan Marie ... 80
Reynolds, Margaret Ann ... 80
Rich, David ... 80, 160, 174
Richardson, Larry ... 80
Riddle, Victor Eric ... 80
Riggs, Charles Franklin ... 80, 147, 156
Riley, Jo Ann ... 80, 162, 165
Rippy, Janet Lynne ... 80, 161, 163, 186, 192
Ritter, Lynne Porter ... 80, 161, 162, 164, 185
Roach, Gracelyn Gallagher ... 80
Roberts, Ann Russell ... 80, 155, 152, 162, 163, 164, 189, 215, 222
Roberts, James Lawrence ... 53, 56, 59, 65, 80, 151, 152, 158, 171, 179, 204, 253
Roessler, Glenn Kart ... 54, 81, 140, 122, 184, 190
Rogers, Judy Ann ... 81, 185
Ross, Tommy ... 81, 135, 155, 160, 179, 185, 227, 230, 246, 253
Ross, Tyra Lynn ... 81, 163, 178
Rountree, Martha Henrietta ... 81, 168
Rountree, Roger Regon ... 81
Rudd, Sandre Louise ... 81, 161, 163, 186, 194
Rumley, Steven Allen ... 81, 134, 179, 191, 227, 228, 232, 234, 236, 239, 240, 248
Russell, Patricia Ann ... 81, 167, 194
Ryder, Catherine Marie ... 82, 83, 155, 151, 152, 163, 176, 177, 190, 201, 215
Sanders, James Grady ... 82, 160, 164, 185
Saunders, Bradley Harrison ... 82
Sawyer, Lloyd Steve ... 82, 180, 183, 212, 244
Scearce, Tony Dale ... 180
Schoonover, Linda Gwynn ... 54, 81, 82, 154, 155, 210, 163, 187
Scoggins, Johnny Lewis ... 82, 146, 183, 190, 193, 194
Scoggins, Mary Victoria ... 82, 157, 185
Scott, Lowman Harrison ... 82
Scruggs, Deborah Ann ... 82, 159, 185, 190
Sessoms, Patricia Carolyn ... 82
Shaw, Deborah Gail ... 82
Shaw, Willie ... 82, 180, 188, 212
Shepard, Gary Edgar ... 83, 181
Sherard Gene Stevenson ... 83, 158, 185
Shoemaker, Samual Ruan ... 83
Shoffner, Janice Delaine ... 84
Smathers, Robert ... 83
Smedburg, Carl Taylor ... 83, 154
Smith, Becky ... 181
Smith, Donna Denise ... 83, 184
Smith, Erwin Nelson ... 83, 173, 181, 183
Smith Jo Anne ... 83, 163, 169, 194
Smith, Mary Elaine ... 83
Smith, Patricia Ann ... 83, 181
Smith, Terry Carlyle ... 83, 181
Snipes, Gaynelle Sara ... 84, 152, 163, 169, 170, 186, 196, 215
Spears, Sandra Margaret ... 84
Spittel, Robert William ... 84, 160
Splawn, Betsy Ann ... 84, 190
Stainback, Joseph Barrington ... 84, 180
Stamey, Rebecca Ann ... 84
Stanfield, Lynn ... 84
Stanley, Cliff Hubert ... 84, 187, 193 194, 252
Stansell, Deborah Ann ... 84
Starnes, Deborah Kay ... 84, 163, 181
Stewart, Steven Eugene ... 84, 151, 156, 176, 177, 191
Stultz, Barbara Diane ... 84
Sundquist, Donna Lee ... 84
Sykes, David Eugene ... 84
Sykes, Evelyn Carol ... 84, 181
Tate, Donald Anderson ... 85, 179, 188, 247
Tatum, Stephen Dickey ... 85
Taylor, Linda Gail ... 85, 181

Terrell, Cynthia Lynette 85, 184
Terrell, Henry Eugene 85
Thompson, Craig Talmage ... 85, 158, 174, 215, 231, 252
Thurman, Arthur Linwood 85
Tilley, Danny Lee 182
Tildman, James Hirim 85, 180
Tinnin, Wallace Edgar 85, 207
Trojan, Patricia Anne 82, 85, 155, 174
Tucker, Billie Jean 85, 207
Turbyfill, Barbara Ann 86, 176
Turner, Carolyn Jo 86
Vestal, Royce Boyd 86, 156
Vetter, David Raymond .. 70, 86, 155, 185, 188, 256
Vitelli, Robert Lewis 86
Waddell, James B. 86, 151, 154
Wade, Dennis 86
Wade, Joseph Herbert ... 78, 86, 158, 179, 185, 186, 226, 227, 231, 232, 233, 247
Ward, Deborah Ann 86, 157, 190, 224
Ward, George Maxwell .. 86, 179, 184, 226, 228, 253
Ward, William Glen 86, 181
Walker, Mary Catherine 86, 152, 162, 163, 164, 191, 196, 213
Way, Jan 86
Webb, Sharon Ann 86, 172, 189, 191
Weiss, John Randolph 87
Westmoreland, Phyllis Kay .. 87, 157, 185
Weygand, Susan Lynch 87, 190, 194
Wheeley, James Hull 87, 180
Whitaker, Sara Elizabeth 87, 159
White, Gabriele Ursula 87
White, Joe 183
Whitlow, Linda 87, 157, 163, 185, 189
Whitted, Lynn Frances .. 88, 157, 167, 173
Wilkinson, Carlyle Quentin .. 88, 156, 163
Willets, Rickey Lynn 88
Williams, Betty Sue 88, 181
Williams, John Bradford 88, 150, 154, 179, 185, 188, 190, 211, 213
Williams, Pat Dean .. 88, 157, 163, 167, 196
Williams, Steven Early 88
Williams, William Leaford ... 73, 88, 158, 174, 191, 223
Williamson, Donna Kay 88
Williamson, Neal Sykes 88
Willis, David William 88
Wilson, Boyd 88
Wilson, Catherine Mildred ... 55, 88, 159, 166, 190
Wilson, Donald Sterling 88, 126
Wilson, Frances Arrington 88
Wilson, Love Hope 181
Wilson, Stephen Ray 88, 212
Winburn, Caroline Faye 88, 164, 165, 167, 172, 185, 190, 224
Womble, Jane Lynette 88
Wood, Earl 208
Wood, Jeanette Lynn ... 88, 150, 159, 165, 168, 175, 184, 190
Woods, Steve Douglas 88
Woods, Vickie Diane 89
Wooten, Jane Byron 89, 158, 163
Workman, Sandra Joyce 89, 152, 161, 194, 213
Worley, Larry William 89, 163, 200
Worley, Mona Lisa 89, 156
Worrell, Kathy Joan 89, 185
Wrenn, James Allen 89, 151, 154
Wright, David Anthony ... 55, 60, 89, 150, 152, 151, 176, 185
Wright, Mary Dean 89
Wright, Rickey Dean ... 89, 151, 180, 187, 212
Young, Claiborne Sellars . 55, 88, 158, 172, 187
Young, Susan .. 85, 88, 152, 162, 163, 166, 170, 191, 215
Young, William Louis .. 88, 152, 158, 165, 171, 179, 119, 190, 215
Zufall, Deborah 89

JUNIORS:

Aaron, Jeff 92, 160, 162, 191
Abner, Sam 92
Adams, Kurt 92, 156, 183, 188
Ahladas, Zack 92, 154, 190, 191
Albright, James 92, 183
Alderman, Fred 92
Aldrigdge, Angela 92, 161, 162, 164
Aldridge, Ann 92, 155
Allen, Donald 92, 158
Allen, Gary 92
Allen, James 92
Allen, Sandra 92, 166, 173
Allison, Donna 92
Allred, Norma 92, 144
Alphine, Pam 92, 147, 159, 193
Alston, Delores 92
Ameen, Joyce 92, 164, 168
Apple, Marie 92, 150, 159
Atwater, Kent 92, 154, 243, 247
Austin, Bertis 92
Bailey, Archee 92, 183
Bailey, Gary 92
Baldwin, Billy 92
Baldwin, Patsy 92
Banther, Karen 92, 196
Barbor, Craig 92, 158, 244
Barker, Jesse 92, 183, 195
Barker, Kathy 92
Barnes, JoAnna 93, 187
Barnes, Lonnie 93
Barnwell, Judy 93, 181
Basden, Susan 93
Baulding, James 156, 162
Beck, Bill 93, 158, 195
Becker, William 174
Becknell, Wanda 93
Bell, Joey 93, 183, 227
Bender, Ed 93, 251
Bennett, Reggie 90, 93, 154, 250
Bennett, Sherry 93, 178
Berry, Beverly 93
Berry, Tommy 93
Bevan, Bobby 93, 150, 156, 162
Bingenheimer, Lee .. 93, 97, 104, 159, 190
Bishop, Barbara 93
Bivens, Ann 93
Black, John 93
Black, John 93, 248
Black, Mark 151, 160
Blackard, Barry 93
Blackwell, Diane 93
Blackwell, Ellen 93
Blair, Bo ... 91, 93, 150, 158, 165, 171, 209
Bleakley, McLeod 94, 170, 250
Bodenheimer, Robert 94, 170, 250
Boland, Diane 94, 162, 164
Bolick, Steve 94
Booker, Nancy 94
Boswell, Ed 94, 170, 195, 247
Boswell, George 94
Boswell, Patti 94
Bowden, Susan 94, 150, 164
Bowland, Margaret 94, 189
Brantley, Jackie 94
Braxton, Teresa 94
Brewer, Glenda 94
Brock, Alice 94
Brooks, Ed 95, 150, 158, 209, 250
Brooks, Gary 95
Brooks, Mary 95
Brooks, Stanley 95, 179, 247, 253
Brown, David 95
Brown, Eddie 95, 250
Brown, Garland 95
Brown, Gordon 95, 158, 271
Brown, Rudy 95, 159, 236, 250
Bruner, Debbie 95, 194
Bruner, Peggy 95, 162, 164
Bullard, James 96, 183, 188
Bullard, Tony 96, 183
Bullock, Mike 96, 158, 247
Bumgarner, Debbie 96, 150
Burch, Haley 96, 158
Byers, Ronnie 181
Callahan, Scott 96, 227, 253
Camp, Carol 96
Casey, Steve 96, 155
Catoe, Randy 96, 170
Cauble, Brenda 96, 164, 190
Chappell, Sherry 96
Cheek, Tommy 96, 154, 179, 209, 227, 247, 253
Cherry, Harriet 96
Church, Ray 96, 150, 154
Clapp, B. J. 96
Clark, Lynne 96
Clark, Sandra 96, 162, 164, 190
Clark, Walter 96
Clayton, Patty 96, 159
Clinton, Kenneth 96
Cobb, Sonny 96
Coble, Debbie 96, 156
Cockman, James 96, 195
Cole, Lynn 97, 194, 225
Coley, Rebecca 97, 189
Collins, Jody 97, 164, 190
Conklin, Ava 97
Conklin, Herman 97
Conklin, Phyllis 97, 164
Connors, Pat 97, 158, 196
Conyers, Monica 97, 185
Cook, Mike 97
Cooke, Diane 97
Cooper, Jan 164
Cooper, Ralph 97, 150, 154, 183, 193
Core, Richard 97
Cornelto, Larry 97
Covert, Dana 97, 166, 173
Cox, Bobbie 97, 184
Cox, Cathy 97
Cox, Tonya 97
Crawford, Robin ... 97, 150, 162, 164, 190, 194
Crawley, Robert 97
Curry, Carlotta 98, 167
Dahl, David . 91, 95, 98, 150, 154, 179, 182, 190, 209, 236, 241, 251
Dameron, Beverly 86, 91, 98, 150, 206, 209, 211, 222, 262
Dameron, Ronald 98, 183
Daniels, Diane 98
Dark, Phil 98
Davis, Bennie 98, 183, 251
Davis, Cami 90, 164, 190, 206
Davis, Jefferson 98
Davis, Sandra 98
Day, Bonnie 98
Day, Neal 98, 156, 186
Dean, Jimmy 98, 182
Dickens, Jean 98
Dixon, David 98
Dudleck, Alan 98
Duff, Sharon 98, 166, 169
Duncan, William 98, 150, 152, 195
Easley, Tim 99, 242
Edwards, Reta 99
Ellington, Mike 43, 99, 212
Everett, Julia 99
Ezzell, Debbie 99
Ezzell, Jan 99, 166
Fambrough, Janice 99, 191
Faucette, Bill 99
Faucette, Janice 99, 173
Faulkner, Janice 99
Fells, Ila Mae 99
Finger, Louis 50, 99, 227
Fitch, Janice 99, 174, 190
Flowers, Julia 99, 157, 173
Flowers, Tom 99, 250
Floyd, Wayne 99
Ford, John 99
Foster, Debbie 95, 99
Foster, Donna 99
Foster, Susan 99
Foster, Vickie 99
Fox, Steve 99, 183
Frazier, Bruce 195
Frazier, Janet 100
French, Richard 100, 242

Frick, Beth 100, 190
Frissell, Anne 100
Garner, Diane 100
Garrison, Gary 100, 110, 154
Garrison, Steve 100, 156, 185, 186
Gerringer, Cathy 100, 151
Gibbs, Carolyn 161
Gilliam, Nan 100
Glenn, Bobby 100, 227, 253
Gordon, Marlene 100, 178
Gourley, Lynne 91, 100, 146, 147, 173, 178
Graham, Cindy 100, 135, 164, 190, 206, 209, 222
Gray, Billie 100, 164
Gray, Levon 227
Griffin, Mike 100
Griffin, W. R. 68
Gusler, Gus 100, 208, 244
Haithcock, Bill 100
Hall, Betty 100
Hall, Eddie 100, 158, 250
Hall, Robin 100, 190
Hamlet, Jean 100
Harper, Mike 100, 108, 155, 179, 227
Harrell, Cynthia 100
Harrington, Paula 100
Harris, Rebecca 100, 164
Harris, Stan 100
Harris, Walter 100, 183
Harrison, Kay 100
Harrod, Pam 100
Harvey, JoAnn 101
Hayes, Kathy 101, 164, 190
Hayes, Mike 101, 164, 183
Hayes, Starr 101, 181
Hearnex, Steve 101, 179, 196, 197, 227, 250, 253
Heath, Sherry 101, 150
Helms, Delores 101, 162, 164, 196
Hemrick, Martha 90, 101
Hemrick, Mike 101, 153, 158, 252
Hensley, Ronald 242
Hensley, Vickee 101, 150, 164, 271
Henderson, Bonnie 101
Hicklin, Ann 101, 178
Hill, Christie 101, 175
Hinshaw, Danny 101, 181
Hinshaw, Jeff 101, 158, 185, 186, 193, 195
Hinshaw, Karen 101
Hobbs, Cathy 101, 161, 162, 164, 190, 194
Hobby, Ralph 101, 108
Holder, James 101
Horner, John 101
Horner, Monty 101
Horner, Pat 101, 112, 164
Howell, Bobby 102, 181
Howerton, Jackie 101, 194
Hoyle, Jan 102
Hunley, Randy 102
Hunter, Greg 102
Hunter, Susan 102
Hurt, Shirley 102
Hyder, Don 102
Isley, Joe 90, 102, 756
Isley, Linda 102, 164
Isley, Ray 103, 111
Jackson, Linda 102, 162
James, Iwain 103, 160
Jarosz, Steve 103
Jeffreys, Jean 103, 189
Jeffries, Carolyn 103, 162, 164, 178
Jenkins, Ray 103
Johnson, Barbara 103
Johnson, Elaine 103
Johnson, Greg 103
Johnson, Jimmy 258
Johnson, Larry 103
Johnson, Mark 156
Johnson, Steve 103, 183, 247
Johnson, Steve 103, 179, 227, 236
Johnson, Wayne 103, 180
Johnston, Terry 154, 183, 227, 242, 250
Jones, Bobby 103, 227
Jones, David 103
Jones, Jane 104
Jones, Phillip 104
Jordan, Janice 104, 169
Jordan, Len 104, 169, 175
Jordan, William 104
Joyner, Bonita 104, 185
Jubrios, Sharon 101, 110, 164
Keck, George 104
Keck, Greg 104, 115, 160
Kemps, Elizabeth 104, 161, 164
Kenny, Buster 208
Kepley, Donna 104
Kerr, George 104
Kerr, Patricia 104, 168, 178
Kernodle, Frankie 104
Keziah, Dicky 104, 154, 243
Kimbro, Charlie 104
Kimbro, Valda 104, 164
Kimbro, Wanda 104, 150, 162
Kimmins, Doyle 104
King, Barbara 104
King, Mike 104, 164, 190
King, Patsy 104, 159, 190
Kinney, Richard 91, 104, 150, 152, 158
Kivett, Gladys 104
Kraycirik, Carol 104, 157
Kukel, Ann 104, 159, 165, 190, 192, 206
Lakey, Cindy 110
Lane, Wayne 104
Lashley, Cecillia 105
Laster, Mary 105, 185
Laughon, Jane 104, 105
Ledbetter, Wade 105, 250
Lemons, Annie 105
Lentz, Preston 105, 165, 169, 195, 250
Leonard, Rhonda 86, 98, 105, 165, 166, 169, 178, 190, 191, 209, 222
Lindley, Joseph 105, 187, 250
Lindsay, Shelia 43, 105
Lloyd, Donnie 105
Lockamey, Denise 105, 150
Long, Barbara 90, 95, 105
Long, Butch 105, 154
Long, Minnie 105
Loy, Beverly 105, 117, 159
Lynch, Harry 105, 107, 156, 164, 170, 185
Madden, Deborah 105, 166, 173
Mann, Alfred 99, 104, 105, 158, 236
Mann, Connie 105
Martindale, Pam 162, 196, 197
Mass, Randy 106
Massey, Gary 105
Massey, Bill 105
Maxwell, Dicky 94, 105
May, Edith 105
May, Linda 105
Mays, Allen 105, 107
Mays, Ronald 105, 164
McCall, Charles 107
McCann, Pam 107
McCauley, Walter 107, 169, 247
McClintock, Ada 86, 96, 107, 206, 209, 222
McDade, Michall 107
McDonald, Curtis 170, 246, 247
McDonald, Pam 107, 162
McGaughley, Geoffrey 107
McGinnis, Sherry 107
McIntre, Margie 107
McIntyre, Sonnia 107, 157, 162, 164, 194
McKee, Gary 107
McKinney, Timothy 107, 172, 183
McLelland, Jane 107
McMillian, Laure 108, 156, 186
McPherson, Glenda 107
Melven, Robert 242
Meredith, Kipsey 105, 185
Micheals, Pam 105, 135, 139, 159, 162, 164, 182, 190
Micheals, Tom 105
Miller, David 105, 179, 247, 253
Miller, Wayne 106
Miles, Faye 105, 164
Miles, John 105
Miles, Mike 106, 227
Mitchell, David 106
Mitchell, Bill 106, 108, 139, 150, 152, 154, 209, 211, 236, 250, 263
Modlin, Vickie 106, 181, 168
Moffett, Edgar 106
Moore, Jackie 167
Moore, Linda 106, 178
Morris, Cynthia 106, 184
Morrison, Mary 106
Morrison, Pam 106
Moschler, Elizabeth 106, 161, 189
Moser, Rita 106
Moss, Randy 158, 179
Murray, Barbara 106
Murray, Graves 250
Murray, Lloyd 95, 106
Naylor, David 108, 156, 183, 193, 195
Neese, Deborah 108
Neese, John 78
Nowell, Cynthia 108, 162, 164, 194
Norwood, Janet 108, 190
Nuckols, Debrah 108
Nunn, Judy 108, 169
Oakley, Byron 108
Oakley, David 108
Oakley, Karla 108, 159, 165, 190
Orcutt, Dick 95, 108, 150, 154, 179, 247, 262
Osborne, Susan 108
Overman, Darrell 108
Oznent, Stanly 108
Parder, Susan 109, 162, 164
Parrish, Leamon 109, 242
Parrish, Ruth Ann 109, 195
Paschal, Cheryl 109
Patrick, Mike 109
Patrum, Mike 109
Patrum, Andy 109
Patterson, Rita 109, 181
Patterson, Steve 109, 183, 185
Payne, Barbara 109, 164
Perkinson, Mike 109
Perry, Patricia 109
Perryman, Gary 109
Phillips, Janise 109
Phillips, Vickie 109
Pierce, Cecil 109
Pittman, Leslie 109, 189
Powell, Steve 109, 156, 170, 227, 248, 249
Prevatte, Robert 109
Proffitt, John 109
Pugh, Diane 97, 109, 187
Pugh, Mary 109, 161, 186
Punnion, M. 178
Pyrtle, Wayne 110, 236, 248
Qualls, Lou 110, 162, 164, 194, 206, 225
Rainy, Becky 110, 155, 164
Randleman, Rhonda 110
Range, Betsy 110, 159
Ray, Cathy 110, 150, 152, 159, 185, 196, 206
Ray, Joanne 110
Ray, Kenny 110, 160, 246, 247
Ray, Nancy 110
Reaidon, Eileen 110
Redd, Rodney 110
Rhew, Sharon 110
Riddle, Ray 110
Riggleman, Carolyn 110
Riley, Richard 110, 227
Rippy, Lane 110
Rippy, Bobby 110, 150
Rogers, Kathy 110, 157, 173
Rogers, William 110, 157, 173

Roney, Gary 180
Ross, Tim 110, 181, 183
Ross, Trip 110
Roupe, Ronnie 110
Rudd, Barry 110, 158
Russell, David 110
Sally, Houston 110, 250
Sayer, Laura 110, 164
Saul, Hattie 110
Saunders, Beth 159, 169
Saunders, Deborah 110
Sawyer, Ted 110, 160, 169, 227, 253
Sennett, Robert 111
Schoonover, Virginia 111, 171
Shannon, Cathy 111, 178
Sharpe, Janice 111, 175
Sharpe, Patricia 111, 181
Shaw, Vickie 111, 159
Shelton, Amy 111
Shelton, Denise 111, 162, 190, 194
Shepherd, Nancy 111, 166, 185
Sherard, Janet 64, 97, 111, 159
Shockley, Debra 111, 164, 186
Shoffner, Tom 158, 179, 227, 253
Shorkley, Dean 111
Shorkley, Daune 111, 190
Sigmon, Lucinda 111, 159, 187
Sigmon, John 111, 146, 154, 160
Simmons, Kenneth 111, 160, 227, 253
Sineath, Tommy 111, 158
Sink, Carol 111
Simpson, Stella 111, 178
Skeels, Carol 111, 161, 164, 191, 196
Slack, Debbie 111, 164, 224
Small, Alicia 111, 159
Small, Steve 111
Smathers, Gary 111
Smathers, Robert 111
Smith, Dennes 111
Smith, George 111, 183
Smith, Karen 111, 164
Smith, Marilyn 111, 186
Smith, Micheal 183
Sneed, Jerry 111, 227
Snider, Paul 111
Snyder, Robert 112, 165, 169, 227, 245
Southard, Bobby 112, 160, 162, 164, 184
Spears, Benjie 112, 183
Spencer, Cindy 112, 164, 156, 224
Squires, Ann 112, 190
Squires, Debbie 112, 164
Staley, Marilyn 112, 166
Stearns, Steve 55, 112, 179, 227, 252, 253
Steelman, John 112, 164
Steinson, Jean 112, 181
Sterken, Greg 112, 158
Stollings, Bill 112
Stone, Joan 112
Stowe, Batty 112
Stubblefield, Alan 112, 227, 233
Stubbs, Jamie 112
Sullivan, Danny 112, 158, 183
Sullivan, Pam 112
Sumners, Connie 113, 166
Sumners, James 113, 185
Sutton, Mike 113
Swartz, Donald 113, 154, 179, 247
Swicegood, Donna 113, 157, 164, 187, 227
Swing, Cathy 113, 157
Swinson, Phil 113
Sykes, Chester 113
Sykes, Joe 113
Tate, Danny 113
Taylor, Kathy 113, 159, 184, 190, 195, 206
Testerman, Johnny 113, 183
Thacker, Debbie 113, 181
Thacker, Gail 113
Thomas, Bobby 113
Thomas, Bucky 113, 183
Thomas, Delana 113
Thomas, Diane 113, 162, 181
Thomas, Eddie 114, 164
Thomas, Janie 114
Thomas, Martha 114
Thompson, Garland 114, 183
Thompson, Harold 114, 195
Thompson, Ronald 114, 181
Thompson, Sarah 114
Thornton, Pat 114, 159
Tickle, David 114
Tillman, Danelle 114, 162, 164, 169, 175
Tillman, Myra 114, 181
Toney Coletta 114
Toney, Mike 114
Torain, Joe 115
Tucker, Byron 115, 182, 183
Tuttle, David 115, 160
Umberger, Fred 43, 115
Vaughn, Vanessa 115
Vestal, James 115
Vetter, Rita 115, 161
Vincent, Debra 95, 115
Vogel, George 115
Waddell, Mike 115, 247
Waddell, Wanda 181
Wagoner, Michaile 115, 183, 193
Walker, Barron 115
Walker, Patty 115, 173, 187
Wall, Jean 115
Walters, Jan 115
Walters, Julia 115, 150, 164
Ward, Judy 115
Ward, Sandra 115
Ward, Vickie 115
Warren, Barbara 116
Warren, Dwight 183
Waugh, Jessie 43, 116, 164, 212
Way, Sue 116, 156, 162, 164
Way, Terry 116, 150, 161
Webb, David 116
Webster, Karen 116, 175
Webster, Spencer 116
Welborn, Steve 116, 183, 250, 253
Wells, Cathy 116
Wernicki, Gerry 116, 189
West, Gail 116
Westbrooks, Judy 116, 164
White, Craig 95, 116, 151, 154, 169, 209, 248, 262
Whiteside, Susan 116, 159
Whitten, Judy 116
Willets, Roger 116
Williams, Debra 116
Williams, Mike 116
Willis, Sara 116, 164, 189
Wilson, Barbara 116, 167, 178
Wilson, Dean 116, 180, 188
Wilson, Tony 116
Wooten, Beth 166, 147, 155, 173, 191
Workman, Charles 116
Worley, Sherrie 116
Wrape, Debbie 116
Wrenn, Lake 116, 167, 178, 184
Wright, Daisy 116
Yarbrough, Sam 117, 183
Youngblood, Larry 89, 117, 156
Yount, Cathy 117, 196
Yount, Christy 117
Younts, Donna 117, 161, 162
Yow, Sally 117

SOPHOMORES:

Abernathy, Richard 120, 183
Adair, Debbie 120
Adams, Keith 120, 235, 243, 253
Adams, Paula 120, 164
Adams, Vickie 120
Agnew, Becky 120, 164, 186
Albright, Ann 120
Albright, Jean 120
Aldridge, Mary 118, 120, 223, 164
Alexander, Stan 120
Allen, Becky 120, 178
Allison, David 120
Allred, Susan 120
Alston, Clarence 120
Alvander, Stan 120
Amash, Jeannette 120
Atkinson, Tuck 120
Baggett, Joanne 185
Bailey, Barry 120
Baker, Katherine 120, 167
Bakken, Wanda 120, 178
Bald, Kim 120, 164, 169
Barbour, Gail 120
Bare, Fae 120
Barger, Ray 120, 253
Barnhardt, Virginia 121, 194
Barnwell, Kenneth 121, 183, 235
Baucom, Ronelle 121
Beal, Vickie 121, 167
Beale, Jane 121, 189
Bell, Rick 121, 243
Bennett, Susan 121
Bennett, Wesley 121, 235
Benson, David 121
Bertino, Billy 121
Bethea, Richard 122
Bingenheimer, Charles 122, 150
Bishop, Jo Ellen 122
Blackwell, Gayle 122
Blackwood, Paul 122, 243
Blanchard, Kathy 122, 224
Blake, Stuart 122
Bodenheimer, David 122
Bodenheimer, Lynn 122
Boggs, Larry 122, 235
Bond, Jeffrey 122, 195
Boone, Gordon 122, 235
Boone, Kathy 122
Boone, Marsha Ann 122, 178
Boone, Sandra 122
Boswell, Carol 122
Boswell, Pamela 122
Bowden, Julie 122, 223
Bowens, Linda 122
Bowes, La June 122
Bowland, Preston 122, 164, 253
Bowman, Zebulon 123
Bradley, Marvin 120, 235
Bragg, Richard 122
Brande, Gary 122
Braxton, John 122, 235, 253
Bray, Walter 122, 183
Brewer, Charles 122
Brooks, Judy 122, 128, 164, 191, 227
Brown, Connie 122, 178
Brown, Mattie 123
Bulla, Tim 123
Bullard, Christine 123
Bumgarnie, Connie 123
Bunney, Sue 123
Burge, Robin 123
Burke, Lana 123, 164
Burnette, Robert 123
Burns, Bill 123
Butler, Mary 123
Byrd, Margie 123
Cable, Donnie 124
Cable, Michael 124, 183
Cable, Ronnie 124, 190
Caddell, Polly 124
Campbell, Karen 164
Carden, Ricky 124
Carey, Teresa 124, 196
Caruthers, Kay 124
Caviness, Patricia 124, 167
Chandler, Mike 124
Chapman, Betsy 124
Chappell, Darrell 124
Chrismon, Barbara 124, 164
Church, Camela 124
Clapp, Ann Gayle 124
Clapp, Sandra 124
Clark, Nita 124
Clayton, Breta 124, 164
Clayton, Roger 124
Coble, Eddie 124
Coble, Fred 124, 196
Coble, Marie 124, 150
Coble, Susan 124

Coleman, David 61, 118, 124, 150, 152, 187, 235, 243, 253
Coley, Chris 124, 196
Combs, Anita 124
Compton, Kathy 124
Conyers, Patricia 124
Cooper, Thomas 125, 150
Cox, Carol 125
Cozart, Edith 125
Cratchet, Daniel 125
Crawford, Brenda 125, 146
Cross, Margaret Ann 125, 150, 189, 223
Crottis, Gwen 125
Crouch, Alan 125, 243, 253
Crutchfield, Lynn 125
Crutchfield, Mike 125
Cuomo, Ann 125
Dagley, Kenneth 125
Dalkens, Jimmy 125
Dalton, Jimmy 125, 151, 183, 193
Daniels, Sandra 126
Daniels, Sandra 126
Davis, Angela 125
Davis, Dennie 125
Davis, Keith 125
Davis, Norman 183
Davis, Richard 125
Davis, Steve 125, 183
Davis, Stoney 125
Dawkins, Cathy 125
Dean, Joyce 125
Deaton, Craig 125
Denny, Vickie 125
Dickerson, Gary 125
Dixon, Cindy 125, 194
Dollar, Penny 125
Donnell, Alaen 125
Douglas, Gary 125
Draughn, Kenneth 125
Duckworth, Steve 125
Duggins, Rebecca 125
Durham, Deborah 126
Edwards, Jerry 126, 235
Elder, Susan 126, 164
Ellington, Donna 126
Ellis, Jo Ann 126
Ennis, Steve 126
Erickson, Wayne 126
Ezzell, Dawn 126
Ezzell, Rebecca 126
Farmer, Sue 126, 223
Farone, Debbie 126
Farrar, Margie 126
Faucette, Deborah 126
Faucette, Dennis 126
Faucette, Jimmy 126
Faulkenberry, Herbert 126, 197, 196
Faulknner, Brenda 126
Felts, Benny 126, 183, 235, 253
Fields, Teresa 126
Fitch, Becky 126
Fleenar, John 126
Fogleman, Larry 126, 235
Ford, Penny 126
Forrester, David 126, 235
Foster, Ann 126, 141, 144, 223
Foster, Susan 126
Foust, James 183
Francis, Michelle 126, 178
Freeman, Reggie 126
Frye, Cathy 127, 223
Fulton, Mary Ann 127
Fuqua, Carol 127
Fuquay, Linda 127
Fuquay, Walter 127
Gaddy, Denise 127
Gant, Kenneth 127
Gardner, Nancy 127
Garner, Mike 127, 235
Garrison, Becky 127
Garrison, Bobby 127
Garrison, Rickie 127, 178
Gerner, Rhonda 127
Gerringer, Ginger 127
Jones, Charles 132, 235, 253
Gerringer, Jane 127
Gerringer, Kathy 127
Gibson, Nancy 127
Gibson, Thomas 127, 183
Gilliam, Doug 128, 144, 235
Gilmore, Bobby 128, 242, 253
Glenn, Sherry 128, 178, 194
Godwin, Bonnie 128
Graham, Joanne 128
Graves, John 128
Green, Pam 128
Green, Richard 128, 244
Greene, Sandra 128
Gregory, Karen 128, 146
Gunn, John 128, 146
Guthrie, Denise 128
Guthrie, Neal 128
Gwyn, Linda 128
Hackler, Phil 129
Haith, Yolanda 129, 164, 178
Hale, Paula 129, 223
Hall, Ann 129, 164, 223
Hall, Dwight 129, 235, 253
Hall, Mike 129
Hall, Ricky 129, 183
Hamilton, Claire 129, 178
Hancock, Faith 129
Hardie, Scott 129
Harper, James 129, 196, 253
Harvey, Jacob 129
Hatchel, Vickie 129, 194
Hatley, Deborah 129
Hatley, Trip 124, 129, 183, 195
Henry, Cathy 129
Henry, Donal 129, 175, 183
Hensley, Randall 130
Herring, John 130
Hester, Kevin 130, 253
Hillhouse, Cathy 130
Hilliard, Susan 130
Hilton, Paula 130, 164
Hinshaw, Debbie 130
Hinshaw, Steve 130
Hinson, Thomas 130, 242
Hodge, Glenn 130, 183
Hodge, Jennifer 130
Hodge, Renee 130
Hogan, Barbara 130
Holder, Gale 130
Holt, George 130
Holt, Glenn 130
Holt, Kathryn 130
Holt, Margaret 130, 164
Hooper Joan 130
Hope, Karen 130
Hornaday, Becky 130, 164
Horne, Bill 130
Howerton, Franklin 131
Hruslinski, Teddy 131
Hucks, Debby 131
Huffman, John 118, 131, 150, 187, 253
Huffman, Susan 131
Hugginson, David 131
Hunnicut, James 131, 243
Hunter, Ann 131
Hursrey, Gary 131
Hurst, Jimmy 131, 183
Ingold, Bonnie 131
Isley, Chris 131
Isley, Jane 131
Isley, Marie 131
Isley, Pamela 131
James, Dannett 131, 235
Jackson, Debbie 131, 185
Jeffries, Carolyn 164
Jeffries, Cynthia 131
Jeffries, Gloria 131, 167
Jeffries, Randy 131
Jeffries, Robert 131
Johnson, Debra 131
Johnson, Dianne 131
Johnson, Timothy 132
Jolly, Cathy 124, 132
Jones, Chip 132, 253
Jones, David 132
Jones, Diane 132, 164
Jones, Douglas 132
Jones, James 132
Jones, Paula 132
Jones, Priscilla 132
Jones, Randy 132
Jones, Rosemary 132
Jordan, Pamela 132
Jordon, Kathy 132
Keck, Pat 132
Keith, Dennis 132
Kernodle, Larry 132
Ketner, Jackie 132
Keziah, Mike 235
Kilfoil, Carol 132
Kilfoil, Kathy 132
Kincaid, Tommie 132, 164
King, Beverly 132
King, Eddie 132
King, Kate 132, 164
King, Lawrence 132
King, Nina 132
Kirkland, Rodney 132
Kiser, Sandra 132, 178
Koontz, Becky 132, 164
Kyaw, Steve 133
Lackey, Julie 133, 164, 184
Latta, Martin 133
Leath, Elaine 133
Leath, Joel 133
Lee, Barry 133
Lee, Larry 133, 235
Lemly, Randall 133
Lemons, Mike 235, 253
Leonard, Linda 133, 167
Lewis, Pamela 133
Lewis, Wanda 133
Lightborne, Leslie 133, 175
Lindsay, David 133, 243, 253
Little, Keith 181
Long, Cynthia 133, 150
Long, Fred 133, 227, 253, 253
Long, Kathy 133
Long, Merrimon 133
Longino, Nancy 133
Lougee, Boyd 183
Lougee, Dana 190
Love, Barbara 133
Love, Jane 133
Lowery, Tommie 133
Loy, Kathy 134
Lunsford, Lowell 134
Lynch, Susan 134
Macomson, Robert 134, 235
Madden, Richard 134, 196
Mann, Shirley 134
Mann, Virginia 134
Manuel, Steven 134
Martin, Barbara 134
Martin, Debra 134, 178
Martin, Jane 134
Martin, Kathy 134
Martindale, Jeff 183
Massey, Tommy 134
McAdams, Susan 134, 164, 169, 213, 189, 196
McCauley, Beth 134
McCullock, Kathy 134
McDaniel, Celeste 134
McElveen, Janice 134
McGhee, Pam 134
McGhee, Tommy 134, 187
McKenney, Edward 134
McKenney, Kathy 134
McKenney, Keith 134, 242, 253, 235
McKenney, Michael 134, 235
McNeal, Rick 134
Mebane, Edward 134
Melson, David 134
Messervy, Brenda 134
Mewborn, Suzanne 134

Michael, Ellen 134, 167, 196
Michael, Joe 135, 243, 253
Michaels, Thomas 183
Miles, Jackie 135
Miles, James 135
Miller, Dan 195
Miller, Howard 183
Miller, Keith 135, 195
Mincey, James 135, 183
Mitchell, Harvey 135
Mitchell, John 135
Mitchell, Sara 135
Moneyham, Thomas 135
Moore, Janis 136
Moore, Karen 136
Moore, Roger 135
Moore, Sherry 135
Morgan, Keith 136
Morris, Lanny 136
Morrison, Daniel 136, 243
Morton, Bobby 136, 243
Moser, Alex 136
Moxley, Debbie 136
Murray, Cynthia 136, 178
Murray, Pat 136
Murrey, Nancy 136
Nance, Rhonda 136
Nash, Amy 136
Neal, Richard 136, 183
Neese, Mary 136
Newcomb, Janet 136
Norris, Norman 136, 183
Oakes, Robert 136
Oakley, Paula 136, 194
Oakley, Rickey 136, 183
Oliver, Deborah 136, 178
Owens, Timothy 136, 253, 195
Paige, Linda 136
Pardue, Claude 136, 195
Parish, Robert 137
Parks, Debra 137
Parks, Meredith 137
Parrish, Deborah 137
Parrish, Vickie 137
Parris, Pam 137
Parsons, Preston 137
Parton, Jeff 137
Patton, Denise 137, 150
Patty, Reid 137, 235
Paulette, Randy 137
Payne, Ervin 137, 168
Pearse, Wayne 137
Pearson, Mary 137
Peebles, Joe 137, 193
Pegram, David 137
Pendergrass, Nancy 137, 164
Perdue, Lee 244, 245
Perry, Jean 137
Perry, Keith 137
Phelps, Gary 137
Phifer, Lou Ann 137, 178
Phillips, Dean 137
Phillips, Gordan 137
Phillips, Janice 137
Phillips, Reed 137, 150
Pickard, Glenn 137, 253
Pickard, Steve 137, 183
Pickler, Jerry 137, 253
Pierce, Mike 137, 235
Pierce, Wayne 164
Pike, William 137
Poniktera, Linda 137
Poole, Tinna 137
Porter, Vickie 137
Powell, Beth 137, 164, 169, 170, 194
Powell, Michael 137
Prevatte, Ray 137, 144, 253, 235
Prechett, Ward 137, 187
Puckler, J. 235
Prytle, Gary 137
Qualls, Brenda 137
Rackley, Jane 137, 194
Rainey, Eddie 137, 164
Rainey, Nicky 137
Ratchford, Barry 138
Ray, Allen 138, 183
Ray, Vickie 138
Reed, Kurk 138, 243, 253, 235
Rhodes, Kathie 138
Rice, Donald 138
Ridge, Kathy 138
Ridgeway, Connie 138
Riggs, Donna 138, 224
Riley, Donita 138
Rimmer, William 138
Ritter, Steve 138, 253, 235, 164
Robbins, Carolyn 138
Rodgers, Lewis 138, 190
Rogers, David 138, 244
Roney, John 138
Ross, Susan 120, 138, 223
Rudd, Cathy 138
Rudder, Charles 180
Rudisill, Frazier 138
Runnion, Margaret 138
Rutledge Mary Jo 138
Salfitz, Charles 139
Salter, Geraldine 139
Sams, Mark 139
Sayer, Lynn 139, 164
Schultz, Joe 183
Scoggins, Ellen 139
Scott, Bill 139, 227
Scott, Katherine 139
Scruggs, Pam 139
Shackleton, James 139, 235
Shannon, Jane 139
Sharpe, Dicky 118, 139, 243, 253, 150
Shaw, Renee 139, 164
Shepherd, Margaret 139
Sherard, Cynthia 139
Shoaf, Michael 139
Shultz, Joe 139
Simmons, Dayne 139, 235
Sims, Ricky 139, 244, 245
Slott, Steven 139
Smith, Beth 139
Smith, Bo 139, 253, 243, 183
Smith, Bobby 140, 253
Smith, Debbie 140
Smith, Diane 140
Smith, Joy 140
Smith, Kathy 140
Smith, Mike 140
Smith, Tim 140
Snyder, David 140, 244, 235
Spoon, Darold 140
Spoon, Robbie 140
Spoon, Tommy 140, 253, 243, 235
Staley, Kathy 140, 164
Stamps, Terry 140
Stanfield, Tonda 140, 164
Stearnes, Jeff 140
Stephanz, Paula 140
Sterken, Harvey 140
Stewart, Debra 140
Stratford, Michael 140
Straughn, Nelson 141, 243, 253
Summers, Billy 141, 183
Sundquist, Raymond 141
Surber, Michael 141
Suttenfield, Sue 141
Sutton, Rick 141
Swann, Deborah 141, 178
Sweat, Ronnie 141
Swinney, Charles 141
Sykes, Anthony 141
Sykes, Lynn 141
Tapp, Karen 142
Tarlton, Timmy 142
Taylor, Janet 142
Taylor, John 183
Taylor, Ken 142
Taylor, Vanessa 142
Terrell, Ruth 142
Terrell, Sam 142
Terry, Don 142
Tester, Deborah 142, 164
Thacker, Vicki 142
Thomas, Billy 142, 183
Thompson, Byron 142, 227
Thompson, Dwight 142
Thompson, Marshall 142
Thompson, Martha 142
Thompson, Mike 142
Thompson, Ricky 142
Thompson, Wilson 142, 143, 235
Thorne, Becky 142
Thorton, Paula 142
Tillet, Steve 142
Tillman, Keith 142
Tinnin, Joan 142, 178
Touloupas, Celia 142, 190
Trollinger, Debbie 142
Troxler, Butch 143, 235
Turner, Kenneth 143, 183
Vance, Diane 143
Varner, James 143, 242
Vaughn, Tommy 143
Vaughn, Vanessa 143
Vestal, Beth 143
Vestal, Susan 143
Wachter, Terri 143
Wade, Robert 143
Walker, Bonnie 143, 184
Walker, Donald 143
Walker, Judy 144
Walker, Judy 144
Walker, Kenneth 144
Walker, Ricky 144, 183
Walker, Timothy 144
Wall, Deborah 144
Wall, Randy 144
Wall, Terry 144, 235
Waller, Robert 144
Ward, Elaine 144
Warren, Ted 144, 193, 195
Warren, Terry 144, 253
Washburn, Marie 144
Watkins, Betty 144, 194
Watkins, Dale 145
Watkins, Lonnie 145, 183
Waugh, Phil 145
Way, Debbie 145
Wells, Chris 145
Wesley, Patricia 145, 164
West, Stacy 145
Whitaker, Avery 145
Whitesell, Deborah 145
Whitley, Denise 145
Whitt, Jimmy 145
Whitten, Gloria 145
Wicker, Sharon 145
Wilkie, Dennis 145
Wilkie, T. 244, 235
Wilkie, Vernon 145
Williams, Pam 145
Williams, Vickie 145, 164, 188
Willis, Eddie 145
Wilson, Cindy 145
Wilson, Kathy 145
Wilson, Woodrow 145
Winstead, William 145
Wood, David 145, 190
Woodruff, Lisa 145
Woods, David 145
Woods, Cindy 145
Woods, Linda 145
Woody, Frances 145, 167
Wooten, Gary 145
Workman, Dennis 145
Workman, Fred 145
Worley, Deborah 145
Wrenn, Deborah 145
Wrenn, Marilyn 145
Wrenn, Patricia 145
Wright, Glenn 145
Wrightenberry, Debbie 145

EPILOGUE THE EPILOGUE THE EPILOGUE

THE EPILOGUE THE EPILOGUE THE EPILO

316

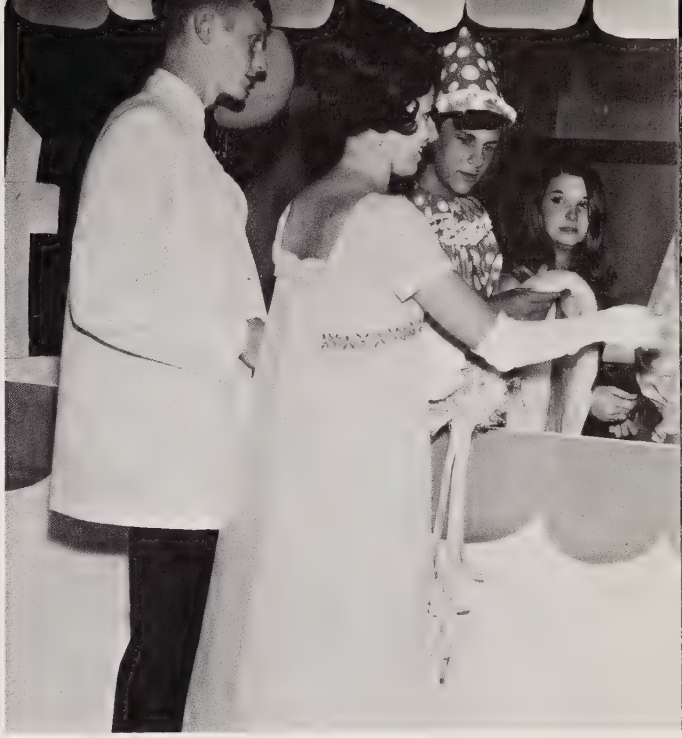

REALTY
COURSE

319

We are alive . . . alive, but only learning to live . . . to survive, to exist, to . . . live in a world void . . . of understanding, and love . . . between people and we go . . . our separate ways . . . ways which divide . . . divide and conquer . . . us, we seem alone . . . alone yet, no man is an island . . . we're the Pepsi generation . . . gap between us and them . . . them that are . . . the establishment that establishes . . . and Nixon goes Forward Together . . . together but separate . . . searching for an honest man . . . who will tell it like it is . . . ourselves as we are, as we will be . . . what's true, what's a . . . lie told by an idiot with all the sound and fury of . . . burn, baby, burn . . . it's not kill or be killed, but . . . love and be loved . . . the only way while Paris argues . . . we grow older . . . as the mirror keeps cracking . . . we fly to the moon, but not on gilded wings . . . as planes land in Cuba . . . and children starve . . . starve in Asia and America . . . the beautiful and the mighty . . . Mouse no longer reigns supreme . . . there are hearts . . . hearts and livers for sale . . . buy your life, drink your lunch . . .sell your soul . . . Soul, what's Soul . . . that's soul . . . take it or leave it.

ALAMANCE COUNTY PUBLIC LIBRARIES
7631 0091 012 401 5